3.8
53
a1

THE ABERDEEN ANGUS JOURNAL

ESTABLISHED 1919

DEDICATED EXCLUSIVELY TO THE [illegible] WORLD'S GREATEST BEEF BREED

LIBRARY
CURRENT SERIAL RECORD
MAR - 5 1951
U.S. DEPARTMENT OF AGRICULTURE

Volume 32
Number 7

February, 1951

Presenting . . . . Three Generations of Eileenmere Bulls!

The
1935 International
Grand Champion

Sire of

Eileenmere 85th

Also sire of the 1941 International Grand Champion Female, EVERMERE T.

The
1946 International
Grand Champion

Sire of

Eileenmere 500th

Also sire of the 1946 International Grand Champion Female, BLACKCAP TOLAN 150th, and of the 1949 International Grand Champion Bull, EILEENMERE 1032d.

The
1950 Inernational Grand
Champion

Eileenmere 1050th

Now in heavy service at J. Garrett Tolan Farms. You can look for his Get at shows in the future.

All

Three of these Eileenmere Bulls

were

Bred, Fed, Owned and Exhibited By

J. Garrett Tolan Farms

What Other Strain or Herd has a Comparable Record?

If You Want Seed Stock

We have a number of great young Herd Bull Prospects, some in the rough, others being developed for the shows and for future sales. Come see them—and make the next herd sire an EILEENMERE.

Watch next issue for story of our Bandolier herd bulls.

J. Garrett Tolan Farms Pleasant Plains, Illinois

KINLOCH FARM

805022

Proudly presents a recent photo of

Eileenmere 1029th 947784

Here is another picture of our Great Young Herd Sire who is doing such an excellent breeding job for us here at *Kinloch*. The calves by this son of Eileenmere 500th, the 1946 International Grand Champion, are exceptionally uniform and impressive. The 1950 show ring recognition of his get is a solid indication of the 1029th's breeding ability. Come to *Kinloch* any time and see for yourself the kind of calves Eileenmere 1029th is siring for us . . calves of great depth and thickness and of the type and style so characteristic of their sire. A son or daughter of this prepotent bull may be just what you need for your breeding program

Mr. and Mrs. Lee D. Butler, *Owners*

28 Miles south of Fredericksburg on Route 17

LYLE DUNCAN, Cattle Manager

SUPPLY, VIRGINIA

Table of Contents for February, 1951

Aberdeen-Angus Bulletin 72
A Herd that Proves the Importance of Constructive Breeding 60
And It's Black at Ft. Worth Too 73
Angus Valley Farms Sale 87
Atlantic Breeders' Sale 142
Blacks Can Take It 62
Chicagoland Breeders Sale 124
Chicago Market 74
Coming Meetings 161
Coming Sale Dates 156
Denver's Doddie Show Biggest in History 70
Editorial 76
Heads New Arizona Association 106
Inland Empire Sale 152
Junior Breeder 80-D
Kansas State Sale 132
Last Minute Flashes from Washington 78
Minnesota State Sale 152
National Western Sale 84-F
National Western Show 80-L
New Association Members 108
Orchard Hill Farms Sale 92
Pacific Coast Breeders Sale 114
Pacific Coast Sale 122
Practical Housing and Management 68
Sale of the Stars 131
Show and Fair Date 161
Southwest Regional Sale 150
Sunbeam Circuit Sets New Record 64
Sunbeam Farms Sale 66
The Exchange 161
Top Doddie Show at Phoenix 58
25 Years Ago 154
Virginia Association Annual Meeting 61
Walter Scott Craig Sale 130
Western Illinois Sale 118
What's New in Grass Farming 57

Index to Advertisers—161

ABERDEEN-ANGUS CATTLE

8th Annual Production Sale

Monday, February 26th, 1951 at the Farm

Selling 23 Bulls, 20 Heifers

In good breeding condition. None are show fitted. All are ready to go to work with all their useful life before them. Write for a catalog.

These cattle are close up blood relation of the highest selling and consistently winning show cattle in America. They can be fitted for any show if the buyer has the "know how" and any Breeder could add them to his breeding stock with confidence. We seek repeat buyers rather than the fast dollar.

Attend this Sale *See Our Bull Battery*

C. E. REED, 4114 East Central Ave., WICHITA 6, KAN.

Telephone No. 68313 Residence; No. 53868 Farm

1951

The Aberdeen-Angus Journal

WEBSTER CITY, IOWA

FRED HAHNE....Editor, Publisher, Business Manager
RICHARD H. HAHNE....Assistant Publisher
GAY QUAMMEN....Advertising Manager
JEAN BRANDRUP....Assistant Manager
COLIN KENNEDY....Managing Editor
MARY JANE WICKS....Junior Editor
HENRI FJETLAND....Art Director
JAY RICHTER....Washington Flashes
NEIL SKAU....Chicago Markets
OTTO V. BATTLES....Contributing Editor
Los Olivos, California

E. H. ANDERSON....Missouri and Southwest
Chillicothe, Missouri
W. M. BARTON....Buffalo 2, N. Y.
421 Chamber of Commerce Bldg.
M. W. BONEY....Iowa, Nebraska, Minnesota, Dakotas
Box 740, Storm Lake, Iowa
H. H. JAMES....Illinois, Indiana, Wisconsin
104 N. Court, Pekin, Illinois

Entered as Second-class matter October 25, 1919, at the Post Office at Webster City, Iowa, under act of March 3, 1897.

Subscription price to all points in United States $2.00 per year; Canada, $3.00 per year; all other foreign points $3.00 per year.

Copyright 1949
By The Aberdeen-Angus Journal

Our Cover Picture

McCormick Ranch, Scottsdale, Arizona, is the location of this month's JOURNAL cover. Here irrigation is transforming desert land into permanent pastures capable of twelve months' succulent grazing. Part of the farm land produces two crops a year. Elsewhere in this issue is a story on McCormick Ranch.

The heifers in the cover picture are some of the production of this good herd, and are mostly daughters of Eileenmere 501st.

TWO MORE PROVEN BULLS

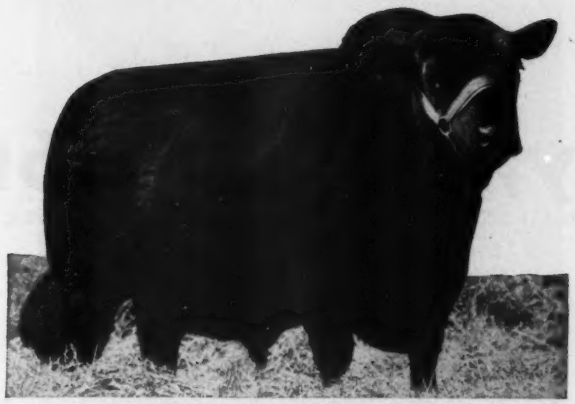

PRINCE G of SUNBEAM 778870

Before coming to Hideaway he had a great breeding record and his get sold and are still selling at fancy prices. Unfortunately when he arrived at Hideaway he didn't pass his test for trichomoniasis, and wound up in quarantine. Luckily our medical research staff have restored him to usefulness, and with the type of cows we have he will make front page news again.

PRINCE SUNBEAM 313th 967445

This bull got off to a great start, had a fine bunch of calves, and then he went on the sick list. He's back on the job again and has a busy season ahead of him. We know his next crop of calves will equal or outdo his first lot.

I want to thank the admirers of Bill Skelley who have responded so promptly and generously to our salute in the December issue of this Journal. If there are more who felt moved to contribute to the Memorial Fund and then got too involved in Christmas activities to do much about it, I hope this will serve as a reminder. Your donation will help keep green the memory of Bill Skelley by helping some deserving kid finish his college course. Please make your checks payable to Rutgers University and send them to me.

WILLIAM G. MENNEN
345 Central Ave., Newark, N. J.

Fooks Angus Farms

CAMDEN ARKANSAS

First Annual Sale

Monday, March 26th, 1951

Sale to be held at the ARKANSAS LIVE STOCK FAIR GROUNDS, LITTLE ROCK, ARKANSAS.

Featured Attractions will be

9 Brothers and 25 Sisters of

Oak Ridge Prince 5th

Junior Herd Sire

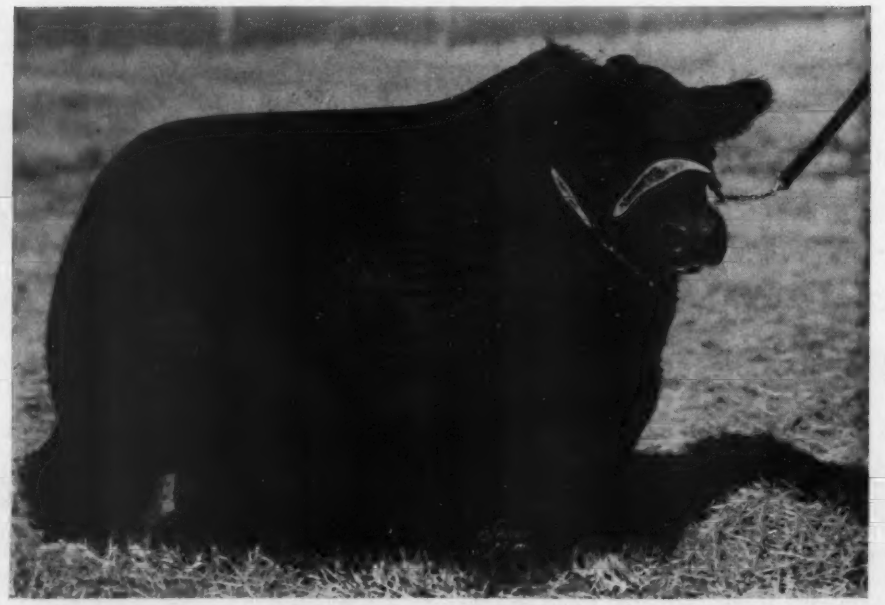

See
Pages 16-17
This Issue

See
Pages 16-17
This Issue

Get your name on the mailing list for this event—address

The Aberdeen-Angus Journal, Box 238, Webster City, Iowa

Sale Headquarters—MARION HOTEL, LITTLE ROCK, ARKANSAS
for your reservation please write B. T. FOOKS.

JIM ALLEN, Manager **ARTHUR FERGUSON, Herdsman**

You Need a *Good Head* on Your Herd Bull

And a
Good Pedigree

Our Senior
Herd Sire

Raona's Bardolier 25th 866026

Sire: RAONA'S BARDOLIER 2d 681777	Black Bardolier 480883	Bandolier of Anoka 462299	Blackbird Bandolier of Page
			Barbara McHenry of Anoka
		Black Bardella 460791	Bardell Martin 2d
			Blackbird Quality Lot
	Juara Erica 33d 594895	Elluna's Revolution 2d 435717	Glencarnock Revolution 10th
			Elluna Erica 414337
		Juara Erica 8th 490186	Elba's Revolution 11th
			Juara Erica 416231
Dam: KEY of RECOVERY 2d 517819	Bandolier of Anoka 462299	Blackbird Bandolier of Page 414212	Glencarnock Revolution 6th
			Blackbird Harrison 6th
		Barbara McHenry of Anoka 462298	Queenmere 32d
			Barbara McHenry 52d
	Key of Recovery 473964	Bardell Martin 2d 423834	Bardell 319160
			Blackcap McHenry 404th
		Key of Time 450655	Quality Marshall
			Keepsake of Wildwood

Young Bulls by Raona's Bardolier 25th *for Sale*

Now is the time to select your future Herd Sire. The Cow Herd is large and we produce a number of outstanding HERD BULLS every year. We do have some EXCELLENT HERD BULL PROSPECTS, and although not highly fitted, you can see the TYPE, WONDERFUL REAR QUARTERS, and QUALITY in these Young Bulls. You can be sure they are well enough bred to improve most any herd.

We Cordially invite Your Inspection at Glencarnock

Glencarnock Stock Farms

"Constructively Bred for Breed Improvement"

JAMES W. McGREGOR, owner **ADA, MINNESOTA**

He's Employed Full Time *Now!*

After making a very *creditable Show Record* over the past three years, including winning his class at the 1948 International, this Great Bull is now retired to the breeding herd where we predict he will serve for us a long and glorious career as a sire. His Calves are good and will make up a large portion of our show strings in the future.

Prince Quality M. B. 1035836

Sire: PRINCE QUALITY of SUNBEAM 744657	Prince Sunbeam 29th 629408	Black Prince of Sunbeam
		Erica Marie of Sunbeam
	Queen 24th of Sunbeam 443147	Playman of Sunbeam
		Queen of Sunbeam
Dam: BROOKSIDE BARBARA K. 600467	Brookside Blackcap Bard 536741	Envoy of Erin
		Brookside Blackcap 55th
	Barbara K. 4th 539027	Enlate Marshall L.
		Barbara 40th of Plateau Farm

Great Oaks Stock Farms

Rochester, Michigan

HOWARD L. McGREGOR, Owner
ROBERT W. WILLIAMS, Manager

Herdsmen { JOHN SHERIDAN
CHARLES DULZO

Raona Farms

HOME of the BREED BUILDERS
ON ROUTE M-47
WILLIAMSTON — MICHIGAN

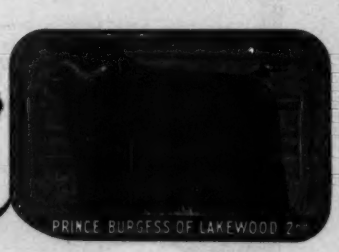

Presenting **Raona's**

"Calf of the Month"

Blackcap of Raona 64th R. F.

Calved January 2, 1951.

Sire: RAONA'S PRINCE 6th 1088586	Prince Burgess 2d of Lakewood 846744	Prince Sunbeam 19th 599702	Black Prince of Sunbeam 504521
			Erica Marlene 8th 398328
		Miss Burgess 128th 581288	Revelation 11th 437352
			Miss Burgess of Glyn Mawr 23d
	Juara Erica 33d 594895	Elluna's Revolution 2d 435717	Glencarnock Revolution 10th
			Elluna Erica 414337
		Juara Erica 8th 490186	Elba's Revolution 11th 441115
			Juara Erica 416231
Dam: BLACKCAP GRENADA G. R. 9th 661307	Black Bardolier 480883	Bandolier of Anoka 480883	Blackbird Bandolier of Page
			Bardolier McHenry of Anoka
		Black Bardella 460791	Bardell Martin 2d
			Blackbird Quality Lot
	Blackcap Harrison 1933 661307	Blackcap Sublette 406545	Earl Marshall of Lavillon
			Blackcap H. 32d
		Blackcap Harrison 83d 434039	Blackcap Revolution Again
			Blackcap Harrison 22d

This little Heifer Calf is our choice for the February "CALF OF THE MONTH". This youngster already shows promise of being a top producing Cow, study the pedigree, and see if you don't agree with us. Out of an own daughter of BLACK BARDOLIER, her breeding and background tell the story.

We are Indeed Proud

To be able to offer to you each month, a different Calf, chosen from our herd, as the top Calf of the month at Raona. We feel that by introducing them to you, you will get to know them and watch their progress with us. We believe we are justifiably proud of these Calves. Why not stop in and visit us. We would enjoy meeting you and showing you our CALVES OF THE MONTH.

VISITORS WELCOME

RALPH and ONA B. WADLEY, owners

RAY SMITH, Manager
R. F. D.
WILLIAMSTON, MICHIGAN

930 Roxburg Road

East Lansing, Michigan

"We have been feeding SuperSol for 18 months and our winnings at the major shows confirm our cattle had the necessary bloom and finish requisite of winners." —Russell Holz

"SuperSol added to laying mash (of chickens), will at least double egg production. That is our experience." —Chas. F. Webb, M.D.

"This B-F SuperSol . . . has been a wonderful help. Been able to win State Bull Champion [Hereford] 3 times in a row." —Earl Babbitt

SUPERSOL

Choice of Foremost Feeders

always gets results . . . all ways!

never had before from other feed supplements." —B. M. Brown

". . . can't afford to be without SuperSol. It is the best feed supplement we have ever used." —Dr. W. F. McCoy

"We have 50 head of show steers on feed and, since we added SuperSol to the ration, we have been able to increase our feed consumption to 26 lbs. per head per day." —J. J. Sanders

"This 'scale check' experiment assures me that my results in feeding SuperSol are not only satisfactory but economical." —W. D. Fishback

"Since we started to feed SuperSol . . . results have been excellent. The proof came at the 1949 International Congress Sale of Shorthorns where we topped the sale." —David S. Graham

"There is no doubt that B-F SuperSol had a major part in getting the finish and bloom on our consignment of 7 head of Shorthorns, including the Grand Champion bull." —William Meacham

"Since we have been feeding B-F SuperSol regularly . . . cattle have not only improved in physical condition but are giving increased and more consistent milk production." —J. O. Jobe

"18 of the 20 heifers fed SuperSol settled in calf the first service against 14 of the 20 heifers . . . that were not fed any SuperSol." —Chas. Garden

Available in pellet or granular form.

FREE!

This booklet tells what SUPERSOL will do for your livestock!

Write

FEED DIVISION
BROWN-FORMAN
DISTILLERS CORPORATION
at
LOUISVILLE IN KENTUCKY

PROVIDES

true VITAMIN A
VITAMIN D

B-GROUP VITAMINS
RIBOFLAVIN, THIAMIN
NIACIN, CHOLINE, PYRIDOXINE, PANTOTHENIC ACID, p-AMINOBENZOIC ACID
BIOTIN, FOLIC ACID

FATS and PROTEINS
CALCIUM, PHOSPHOROUS
and ESSENTIAL TRACE MINERALS

plus **VITAL PRODUCTIVE FACTORS**

Warner Grove Farms . .

"Buckeye Blacks are Better"

A Breeding Herd of **Select Blood Lines** *and Individuality*

1951 Show and Sale Cattle

Will be Sired by our Herd Bulls

General Black C. S. 625344

Son of GENERAL of PAGE
Maternal Grandson of BLACKBIRD BANDOLIER of PAGE

Blackcap General W. G. 2d 849302

Son of GENERAL BLACK C. S.
Maternal Grandson of EILEENMERE 190th

Eileenmere M. B. 777th 896653

A Grandson of EILEENMERE 487th
Maternal Grandson of EILEENMERE 85th

Eileenmere 1500th 1047508

Son of EILEENMERE 500th
Maternal Grandson of BANDOLIER of ANOKA 7th

Bar Bandolier W. G. 1135953

Grandson of BANDOLIER of ANOKA
Maternal Grandson of BLACKCAP'S PRIZEMERE 3d

Eileenmere 1500th W. G. 6th 1151230

Son of EILEENMERE 1500th
Maternal Grandson of BLACKCAP BARDOLIER

Their Calves are the Breed Improving Kind

Individuals with Market and Show Topping Qualities.

VISITORS ALWAYS WELCOME

Warner Grove Farms

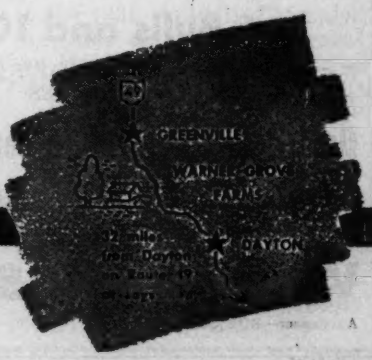

GREENVILLE • OHIO

BREEDERS OF PUREBRED LIVESTOCK • REGISTERED ABERDEEN-ANGUS BEEF CATTLE

DAN T. WARNER, Owner **L. MONROE PYLES, Manager**

Birdeye Angus Farms

Birdeye

Arkansas

Last Call for Our First Production Sale, March 1st

12 Bulls . . 66 Lots 54 Females

Prince Sunbeam 37th
By BLACK PRINCE

Prince Erivan of OAMC
By QUALITY PRINCE

Prince Envious 2d of Bates
By 29th

Featuring the GET and Service of

Prince Sunbeam 129th
(Full Brother to 29th)

Prince Sunbeam 557th
By PRINCE SUNBEAM 200th

Bluebonnet Marshall

Both Selling

Prince Erivan 8th of Birdeye 1159181
A February 1949 son of PRINCE ERIVAN of OAMC. A real Herd Bull prospect and typical of the good Bulls offered in the sale.

Dorcas of Birdeye 1125551
A November 1948 daughter of PRINCE ERIVAN of OAMC (by QUALITY PRINCE). She is a beautiful Heifer with lots of type and style.

6 Bulls and 10 Females by Prince Erivan of OAMC Sell

A son of BLACK PRINCE of PARIS 2d
A son of PRINCE 500th of BATES

Also Selling

A ROSEMERE BARBARA daughter of PRINCE G.
A McHENRY BARBARA daughter of PRINCE G.

Don't Miss this Investment Opportunity, Excellent Individuals with Proven Blood Lines

Sale Headquarters: HOTEL PEABODY, MEMPHIS, TENNESSEE

For Catalogs or Reservations write or call

W. M. Smith & Sons Telephone Cherry Valley 2854 **Birdeye, Arkansas**

Auctioneer—ROY JOHNSTON

E. H. "Red" ANDERSON for the Aberdeen-Angus JOURNAL

Home Place Farms, The Home of the Eileenmeres

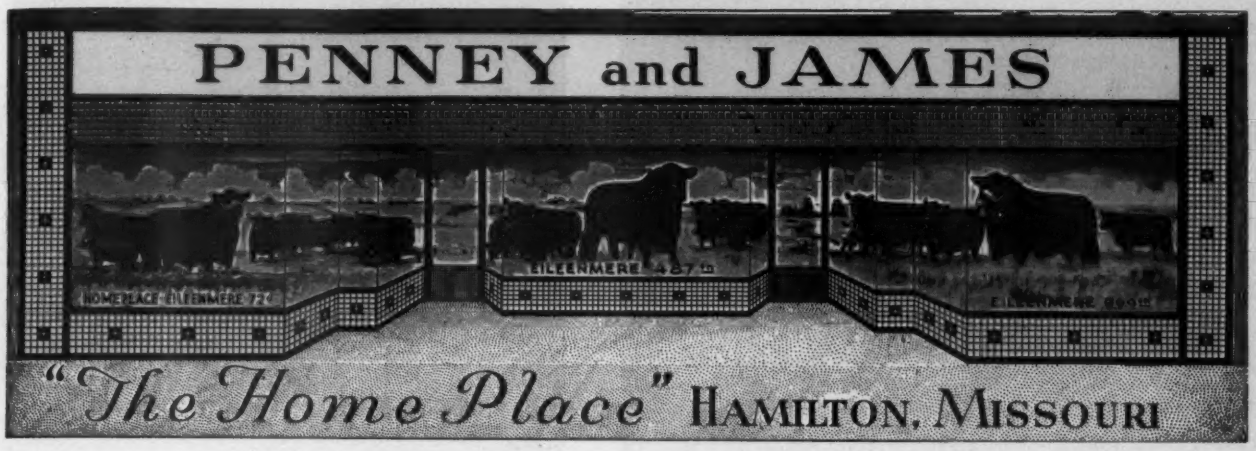

We take real pleasure in extending an invitation to all to attend

Penney and James *Ninth Annual Production Sale*
Monday, March 5th, 1951 At the "HOME PLACE" **Hamilton, Missouri**

Sixty-Six Lots

16 Bulls

Ten Bulls are sired by EILEENMERE 999th and four are sired by EILEENMERE 487th with one being a son of HOMEPLACE EILEENMERE 72d, and a Senior Show Calf by ENVIOUS of HAMILTON. These Bulls are of the type and conformation of the Calves sold in former sales, the same kind that have met with a warm reception at shows as well as in our sales. HOMEPLACE Bulls are in service in many of the leading herds in the country. They are doing well for their owners—these will do as well or better for you.

50 Females

Eighty percent of the Female offering is EILEENMERE 487th bred. This Bull, like few others, is exceptionally prepotent and you buy with assurance when you get his blood. Included is a Blackcap Bessie daughter of "487th", and a full sister to one of the herd sires, HOMEPLACE EILEENMERE 52d. Eleven Daughters of EILEENMER 999th and nine Females bred to him will also be offered. Three Daughters of HOMEPLACE EILEENMERE 72d will sell. Eight Heifers will sell bred to a full brother to a $20,000.00 Bull we sold as a calf. Nine Heifers will sell served to HOMEPLACE EILEENMERE 999th 35 the 1950 International Reserve Senior and Reserve Grand Champion Bull. Six Heifers bred to HOMEPLACE EILEENMERE 52d; two Heifers bred to HOMEPLACE EILEENMERE 155th, our sensational Junior Bull Calf at the 1950 shows; two Heifers bred to HOMEPLACE EILEENMERE 49th. There are also being offered five Daughters of ENVIOUS of HAMILTON; seven sired by BLACK WOODLAWN 11th, a "487th" son. A full sister to the 1950 Futurity Champion sells. Eight Daughters of EILEENMERE 921st, a son of "487th" and from the same dam as is the great EVERMERE T. Also offered will be eight Open Heifers. Many are from the Show Herd and all are representative of the finest bred and produced at the HOME PLACE.

Please See the Next Two Pages for Pictures of Several Head Selling, also see pages 43 to 47

Please Write for Catalogs, Address:
J. B. McCORKLE, Sale Manager, Suite 3500 A.I.U. Bldg., COLUMBUS 15, OHIO

PENNEY & JAMES, Owners

ORIN L. JAMES, Manager — **Hamilton, Missouri** — **HARL JACKSON, Herdsman**

HOMEPLACE EILEENMERE 999th 125—A very thick, deep bodied son of Eileenmere 999th from an Erica dam sired by Warden of Garvault. Sells as lot 6.

EILEENMERE 999th 65—Sired by Eileenmere 999th. The dam coming through the Blakeford Black Major breeding. Again we offer you depth, thickness, and compactness. Sells as lot 5.

These Six Bulls and Six Heifers

Penney and James Ninth Annual Production Sale,

HOMEPLACE EILEENMERE 999th 115—A very smooth, good fleshed son of Eileenmere 999th from an Eileenmere Bertram dam. Intensely Eileenmere bred. Sells as lot 8.

HOMEPLACE EILEENMERE 68th—Sired by Eileenmere 487th from one of the good cows purchased in a Dutchess County sale. This bull has had considerable service. Sells as lot 4.

HOMEPLACE EILEENMERE 135th—Sired by Eileenmere 487th. A very rugged bull from a Sunbeam cow going to REVOLUTION 100th. Great body development and standing on a lot of bone. Sells as lot 9.

HOMEPLACE EILEENMERE 107th—A son of Eileenmere 487th, and we recommend him as a bull with great possibilities as a sire. Sells as lot 2.

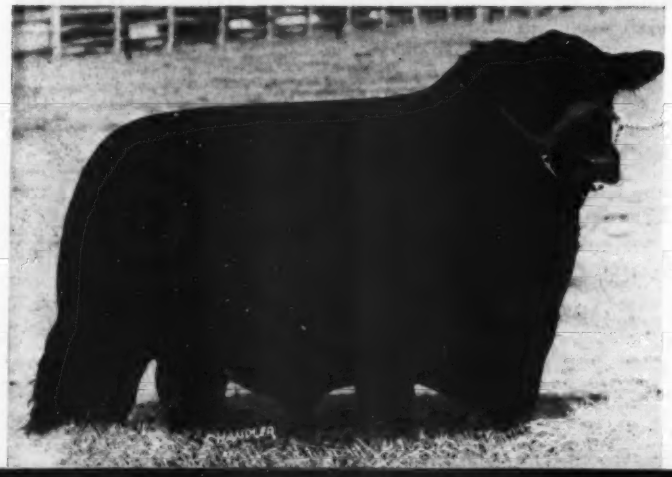

HOMEPLACE PRIDE 25th—A daughter of Eileenmere 999th from an Enchantress Eileenmere Boy dam. She is coming direct from our show herd. Open. Sells as lot 58.

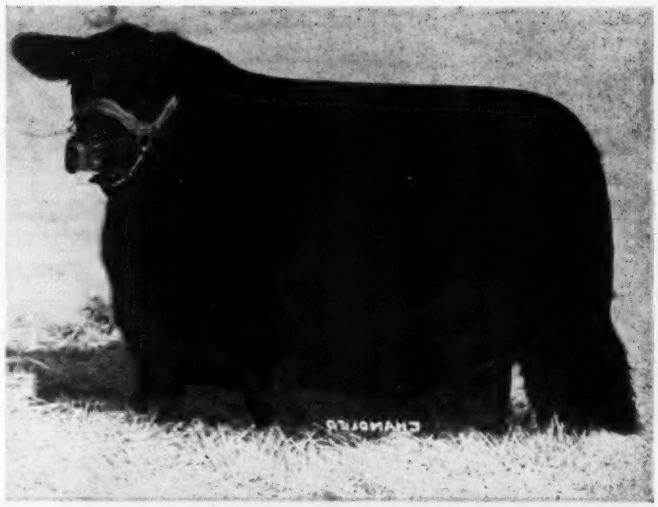

HOMEPLACE LASSIE BLACKBIRD 3d—Sired by Eileenmere 487th. A full sister to our great headed two year old show bull, Homeplace Eileenmere 52d. Open. Sells as lot 57.

and 53 others like them, Sell at

at the "Home Place", March 5th, Hamilton, Mo.

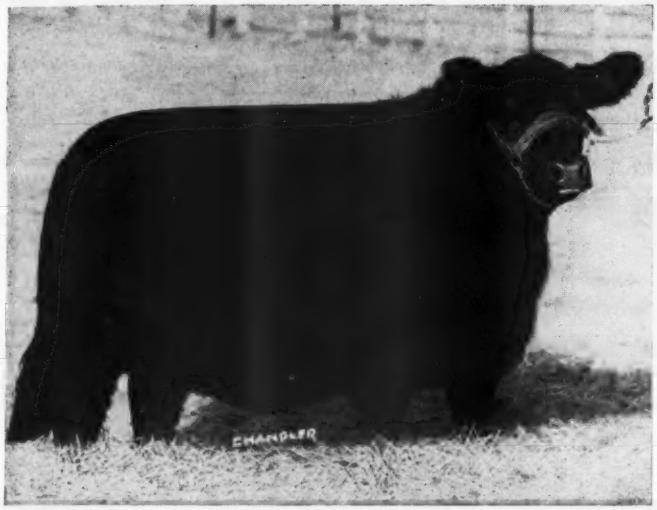

HOMEPLACE BLACKBIRD 103d—A daughter of Eileenmere 921st and from a Bandolier dam, giving the preferred platinum cross. Served to Eileenmere 999th. Sells as lot 22.

HOMEPLACE BLACKBIRD 102d—Sired by Eileenmere 921st from a Bandolier dam. Served to the 1950 International reserve grand champion bull, Homeplace Eileenmere 999th 35. Sells as lot 26.

HOMEPLACE EVERGREEN—A full sister to the grand champion female at the 1950 Futurity show that sold for $5,800.00, at the 1949 Futurity sale. Served to Homeplace Eileenmere 115th. Sells as lot 41.

HOMEPLACE ERICA 5th—Sired by Eileenmere 999th and a half sister to Enquiry Dell W., 1946 International reserve grand champion cow. Served to Homeplace Eileenmere 115th. Sells as lot 45.

Fooks Angus Farms

CAMDEN ARKANSAS

Selling These 3 and 6 More Sons of Prince Revolution A Bar A 846626

Reserve Champion 1946 National Show and Sale where he sold for $13,500.00. Record price for Calf his age.

We are Offering

9 Sons, 1 Grandson, and 25 Daughters

In Our First Annual Sale . . . Monday,

Also Included are These Attractions:

2 Daughters of PRINCE ERIC 2d of SUNBEAM
He is another full brother of the $100,000.00 PRINCE ERIC of SUNBEAM. 1 Pride and 1 Barbara.

1 Daughter of PRINCE SUNBEAM 322d
He is senior Herd Sire at Lyon Angus Farms, by PRINCE SUNBEAM 29th, by BLACK PRINCE of SUNBEAM.

2 Daughters of OAK RIDGE EVERMERE 41st
By the 1942 Missouri State Grand Champion and he by a full brother to EILEENMERE 85th.

1 Daughter of ANKONIAN 75th
The Bull selected by Otto Battles to head the Rosemere herd. Close up to many Champions.

4 Granddaughters of PRINCE REVOLUTION A BAR A
One Barbara, two Miss Burgess and one Chimera by this Reserve Champion of the 1946 National.

1 Daughter of EILEENMERE 602d
An intensely (double bred EILEENMERE 32d) Juana Erica. The best of EILEENMERE breeding.

1 Daughter of ELBOR of LONJAC 4th
Grandson of ENSIGN of PAGE, many times winner, and full brother to ENSIGN'S ELINE of PAGE.

1 Daughter of REPEATER of WHEATLAND 11th
She is one of the better MISS BURGESS from our breeding herd and a royally bred animal.

1 Daughter of JAHN ERIC
A double bred JUANERRA ERICA and a double bred EARL MARSHALL, with two daughters in our herd.

The 25 Daughters *of* Prince Revolution A Bar A

Will be BRED to PRINCE ERIC 4th of SUNBEAM. Two Daughters of PRINCE ERIC 2d of SUNBEAM will be BRED to OAKRIDGE PRINCE 5th.

OAK RIDGE BARBARA 21st, by PRINCE REVOLUTION A BAR A, full sister to the Top Heifer at Angus Valley in 1949 that sold to Shadow Isle for $4,100.00. Sells Bred to PRINCE ERIC 4th of SUNBEAM.

CHIMERA 4th of OAK RIDGE, by PRINCE REVOLUTION A BAR A, and one of the best daughters to be offered in the sale. From a strain of Champion winners and SELLS BRED to PRINCE ERIC 4th of SUNBEAM.

March 26th, 1951

Prince Revolution A Bar A

Whose GET is featured in Our First Annual Sale

OAK RIDGE EVERGREEN 18th, by PRINCE REVOLUTION A BAR A. Truly a Heifer with "Breeding and Individuality" that you will be proud to own. She also SELLS BRED TO PRINCE ERIC 4th of SUNBEAM.

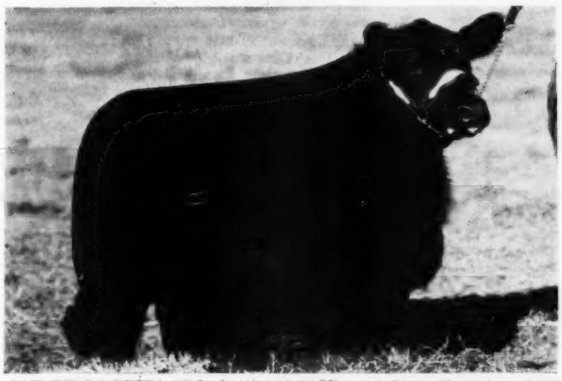

OAK RIDGE ERICA 37th, by the 1942 Missouri State Champion, OAK RIDGE EVERMERE 41st, whose dam was an International Junior Champion, a full sister to an International Junior Champion Bull. Bred to OAK RIDGE PRINCE 5th. (His picture on page 6 this issue).

Sale will be held at Aarkansas Live Stock Show Grounds

In Stone Pavilion. Promptly at 1:00 P. M.

LITTLE ROCK ARKANSAS

(See page 6 of this issue)

Get your name on the mailing list for this event—address

The Aberdeen-Angus Journal *Box 238* **Webster City, Iowa**

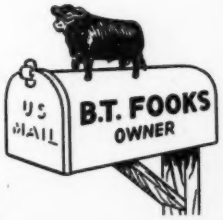

Sale Headquarters—MARION HOTEL, LITTLE ROCK, ARKANSAS
for your reservation please write B. T. FOOKS.

JIM ALLEN, Manager

ARTHUR FERGUSON, Herdsman

ANKONY FARM

ABERDEEN ANGUS SALE!

MONDAY, APRIL 2, 1951

FEATURING:

THE GET AND SERVICE OF EILEENMERE 1032ND

1949 International Grand Champion Bull

Three Sons . . . Eight Daughters

Both 1st Prize Senior and Junior Get of Sire at the 1950 Eastern National

The 2nd Prize Junior Get of Sire at the 1951 International

30 Heifers guaranteed safe in calf to him.

THE SERVICE OF HOMEPLACE EILEENMERE 999-35TH

1950 International Reserve Champion Bull

5 Daughters of "The 1032nd" will sell guaranteed safe in calf to him. The first opportunity to buy the "cross" around which we are building our breeding program.

20 attractive young open heifers

Many of them directly off their mothers

A SALE FOR EVERYONE WHICH

COME AND SEE FOR YOURSELF

EILEENMERE 1032ND

1949 International Grand Champion

HOMEPLACE EILEENMERE 999-35TH

1950 International Reserve Champion

Eastern Sale Circuit

Timber Grove . . . . March 29
Eastern Regional . . March 30
Fuerst-Bethel . . . . March 31
Ankony . . . . . April 2

NO ONE CAN AFFORD TO MISS →

Why gamble when you can invest?

THESE DAUGHTERS OF "THE 1032nd" SELL MONDAY, APRIL 2, 1951

ANKONY BARDELLA 3rd

1st Prize Junior Heifer Calf 1950 International.

1st Prize Junior Heifer Calf 1950 Eastern National.

Reserve Junior Champion Female 1950 Eastern National.

ANKONY PRIMROSE 3rd

1st Prize Senior Heifer Calf 1950 Eastern National

4th Prize Senior Heifer Calf 1950 International.

Member of the 1st Prize Get of Sire 1950 Eastern National.

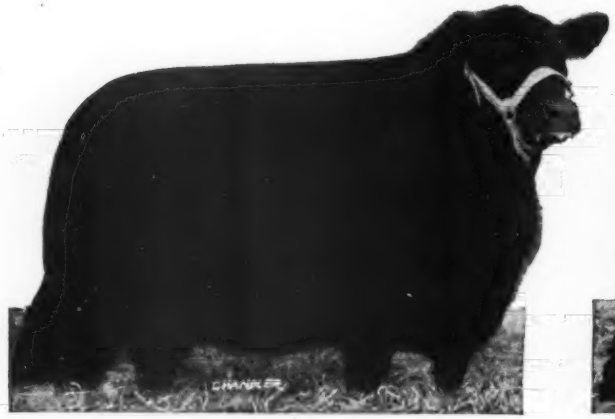

ANKONY COQUETTE 22nd

A Member of the 1st Prize Get of Sire 1950 Eastern National.

Selling safe in calf since August 15, 1950 to Ankonian 3213th, a son of Eileenmere 1032nd.

ANKONY GAMMER

This Gammer, sired by an International Grand Champion selling safe in calf to the 1950 International Reserve Champion, Homeplace Eileenmere 999-35th, is a rare investment of inestimable value.

A SALE FOR EVERYONE WHICH

They look like "The 1032nd"!

THAT'S WHY WE BELIEVE IN THESE FUTURE HERD SIRES!
SELLING MONDAY, APRIL 2, 1951

ANKONIAN 3216th by EILEENMERE 1032nd

Member of the 1st Prize Senior and Junior Gets of Sire 1950 Eastern National.

Member of the 2nd Prize Junior Get of Sire 1950 International.

His dam is by the 1940 International Grand Champion Bull, Glencarnock Eric of Cremona.

ANKONIAN 3215th by EILEENMERE 1032nd

Out of a dam by Blackbird Barry—the combination which has "nicked" for us and produced many of our top cattle, including Ankonian 3219th, the $15,000 world's record calf sold in our 1950 sale.

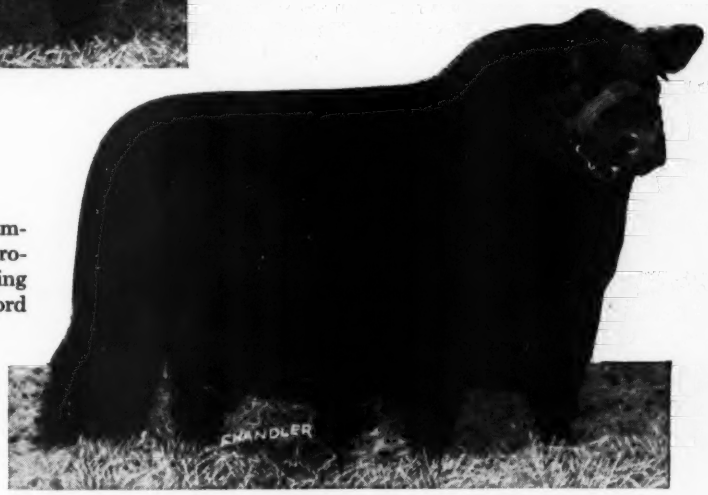

So, why gamble when you can invest

in the sons and daughters of a champion whose calves look like him!

Write for catalogue now!

ANKONY FARM

RHINEBECK, NEW YORK

NO ONE CAN AFFORD TO MISS

GEORGINA ERICA of BLACKPOST . . .

INTERNATIONAL GRAND CHAMPION

1950

The show ring is the mirror that reflects animal perfection and measures the degree of quality.

Blackpost cattle values are based upon competition in the show rings rather than upon "purchase price." Visitors are always welcome to see first hand the outstanding quality of Blackpost Blacks.

S. E. FIFIELD, Owner

ROBERT S. STONE
Manager

GEORGE CRENSHAW
Herdsman

R. F. D. 3 OLATHE, KANSAS

Mark this Date on Your Calendar →

Wednesday May 2d 1951

Don't Miss Our Annual Sale

Red Gate Farm

Featuring His
Get

Featuring His
Service

Imp. Prince of Rowley

"A bull acclaimed by top cattle judges to be a great individual. He is also a prepotent sire as is evidenced by the uniform outstanding quality of his sons and daughters.

Plan to be with us sale day. See for yourself".

—Edward Jenkins
Owner-Manager

Red Gate Farm *It's Apple Blossom Time "In the Beautiful Shenandoah Valley"* **Millwood, Va.**

10 MILES EAST OF WINCHESTER, VIRGINIA, 60 MILES WEST OF WASHINGTON, D. C. ON U. S. ROUTE 50

Adams Plantation -

5 Bulls——The "All Purple" Sale——

Monday, March 12th, 1951, 1:00 p. m.,

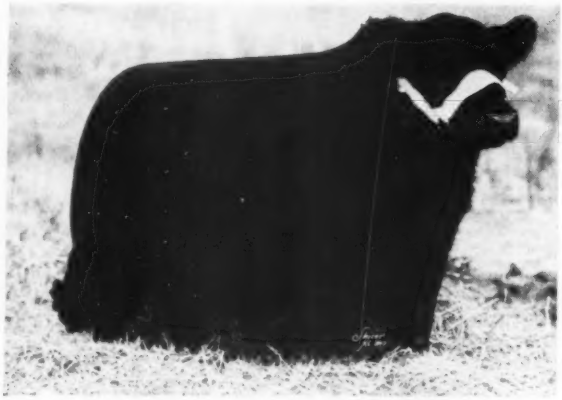

General 20th of Elk Hill

The full brother to the top selling Bull in the 1950 "ALL PURPLE" Sale. He is a grand individual, one of the best sons of HIGHLANDS GENERAL 19th and out of a daughter of EPPONIAN STAMP of BROADVIEW—a combination that has never failed us. HE SELLS.

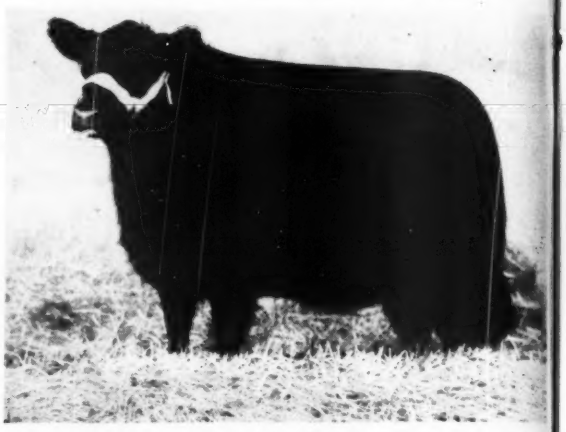

Queen's Ideal 4th of Elk Hill

A great bodied daughter of HIGHLANDS GENERAL 19th from a ROCK REVOLUTION dam, who has produced some of our best cattle. A full sister sold to Sunbeam Farms two years ago for one of the top prices of the sale. SELLS BRED TO PRINCE SUNBEAM 340th.

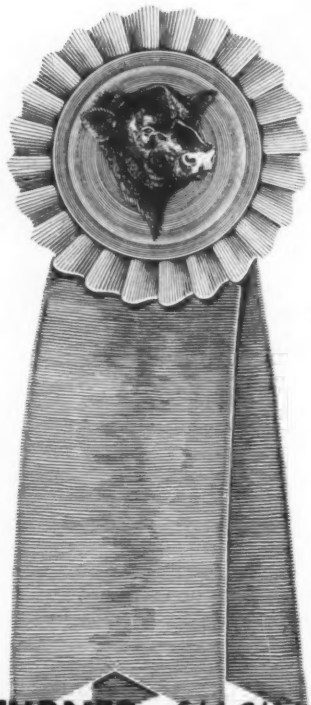

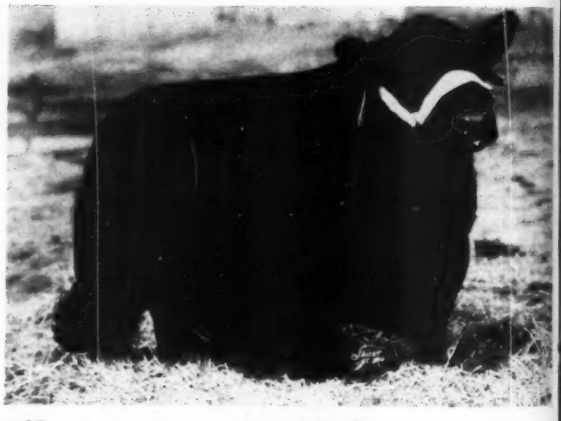

Eileenmere A. 85th

An outstanding son of EILEENMERE 645th, a son of EILEENMERE 487th and a full brother to the $20,000.00 EILEENMERE 999th. EILEENMERE A. 85th is a member of the winning group of Three Bulls at the 1950 Atlantic Rural Exposition and is certainly a promising herd sire. HE SELLS.

For Catalogs, Write

Please write to any of the consignors for Hotel Reservations or Catalogs. Sale Headquarters will be the VIRGINIAN HOTEL, Lynchburg, Virginia. Get-to-Gether Dinner.

L. W. TURNER, *Old Elkton Farms,* **Forest, Virginia . . . JULIAN ADAMS,**

Elk Hill - Old Elkton

The "All Purple" Sale—45 Females

Old Elkton Farms . . . . Forest, Virginia

Elkona Erica O. E.

A hot prospect for the two year old class in 1951, sired by EILEENMERE of Le BARON, and we doubt if he ever sired a better one or a deeper bodied one. BRED DECEMBER 5th to PRINCE 29th of ESSAR, the Atlantic Rural Exposition Grand Champion. SHE SELLS.

Eileenmere of Elkton 5th

Like all the GET of EILEENMERE of Le BARON from daughters of EPPONIAN STAMP of BROADVIEW, this youngster is well lined, short backed and with extremely short legs and excellent depth of body. He is our Junior Yearling Show Bull, First in class many times. HE SELLS.

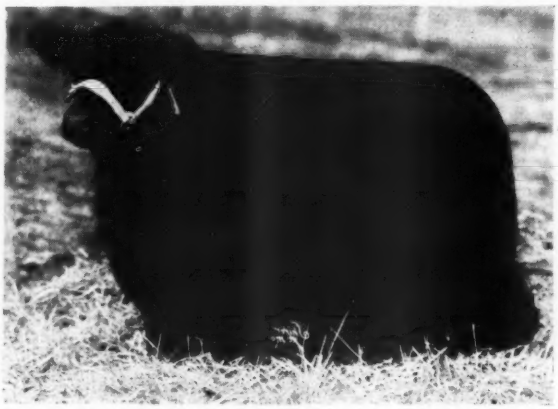

Georgina A. 5th

A top daughter of PRINCE ERIC ESQUIRE, the 1949 International Reserve Grand Champion. Her pedigree shows the same blood lines as the 1950 International Grand Champion Female and, also traces directly to IMPORTED GADIE. A great little Heifer, one that possesses all the qualities desirable in a foundation Female. SHE SELLS.

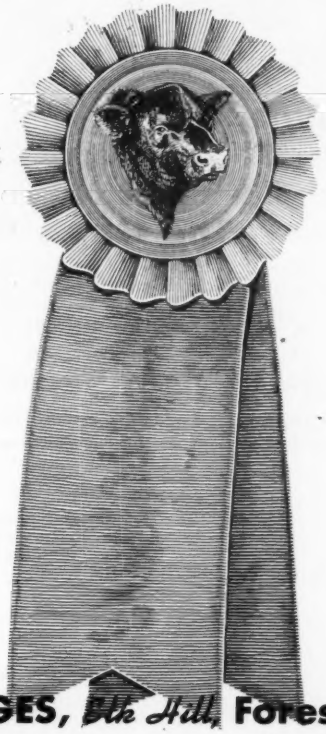

At the Boonsboro Country Club, Sunday, March 11, 1951, at 6:00 p. m. When you write for a catalog, advise us if you'll be with us for the dinner.

Adams Plantation, **Lynchburg, Va., or J. B. HODGES,** *Elk Hill,* **Forest, Va.**

Adams Plantation

We are both happy and proud to Consign to the Annual

"All Purple" Sale, Monday, March 12th

At Old Elkton Farms, Forest, Virginia

2 Bulls, 22 Females

We believe that we are offering a most creditable Consignment. They're well bred, well developed, of the right type and quality and we'll stand back of every one of them.

A Feature Attraction

Georgina A. 5th

An outstanding example of what we mean by a creditable Consignment. She'll do in any herd—be sure to see her sale date.

Sired by Our International Champion

Prince Eric Esquire

This great young Bull needs little if any comment. His show record, his pedigree and his breeding record meet with wide approval.

The Other Twenty-one Lots

Are the kind we are proud to offer from Adams Plantation. They, too, are rich in the right blood of the breed, with good conformation and good families as well as being by top Bulls. All we want is for you to see them—then, you can judge for yourself if they're right—we think you'll like them well enough to try to buy them.

We went out to "Sunbeam Week"

We had a grand trip, too, and saw three wonderful sales. Of course, we bought a few, including one young Bull, and, we think, a mighty good one. Look for our advertisement in the March issue—we'll tell you about our "Sunbeam Week" buys.

When you come to Lynchburg for the "ALL PURPLE" Sale, plan to come early enough to visit our herd just out of Lynchburg. We'll be happy to show you our Bulls and the Cow herd as well as the Calves.

Adams Plantation

JULIAN ADAMS, Owner — **ADAM REED, Herdsman**

Lynchburg — **Virginia**

Old Elkton Farms

Old Elkton *insists*

When you breed a Bull like this

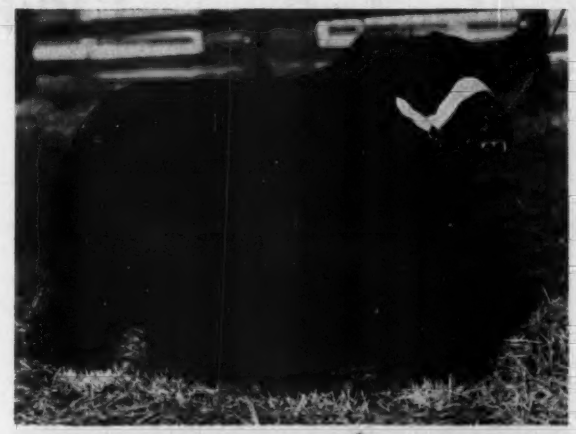

Majestic Enchanter O. E. 1122586

A short age Senior Yearling—stood Third in a strong Senior Yearling Class at the 1950 International—coming along now like a house afire

To Heifers of this Type

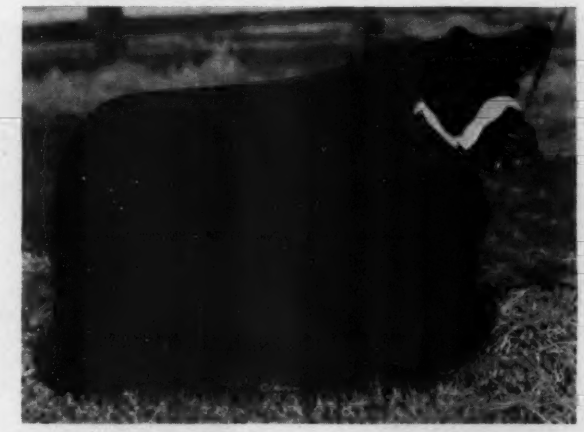

Enchanter Missy O. E. 1245825

You just can't miss—a beautiful show daughter of ENCHANTER JUAN of ELKTON, from a daughter of EPPONIAN STAMP of BROAD-VIEW. She sells in our Third Annual

ALL PURPLE SALE

1 P. M.; March 12, 1951; at OLD ELKTON FARMS; Forest, Virginia

MR. and MRS. L. W. TURNER, Owners
WHITNEY GROVE, Manager
SOLON BARKER, Herdsman

Old Elkton Farms, Forest, Virginia

ELK HILL

Features in the

"ALL PURPLE" Sale, Monday, March 12th, 1951

At Old Elkton Farm, Forest, Virginia

ONE SON and NINE DAUGHTERS of

Highlands General 19th

Here are

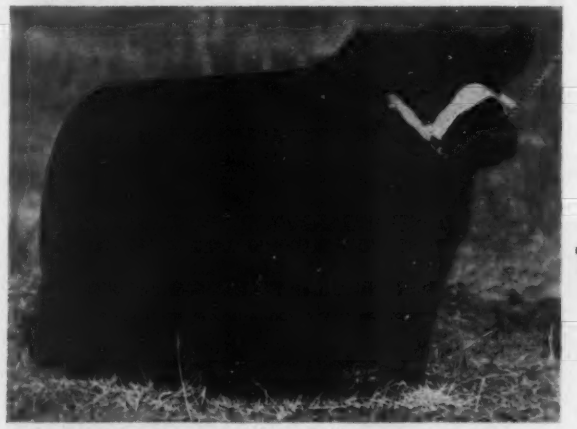

Three Head

General 20th of Elk Hill

One of the best sons of HIGHLANDS GENERAL 19th as well as a full brother to the Top Selling Bull in the 1950 ALL PURPLE SALE.

Erica 13th of Elk Hill

One of the very best daughters of HIGHLANDS GENERAL 19th and out of a dam by PRINCE ERIC of SUNBEAM. She is safe in Calf to PRINCE SUNBEAM 340th, thus intensifying in the calf the blood of "PRINCE ERIC". This Heifer is Tops in individuality and breeding and should prove an extremely valuable addition to any herd.

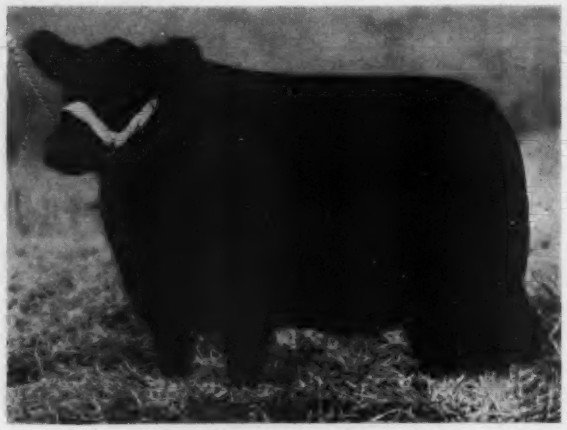

Jipsy 2d of Elk Hill

Another splendid daughter of HIGHLANDS GENERAL 19th and the first daughter from IMPORTED JULIANA of LEYLODGE that we have offered for sale. She is deep bodied, smooth, wonderful quality and a true BALLINDALLOCH JILT. Definitely a sale attraction. Bred to PRINCE SUNBEAM 340th, she should produce a great Calf.

All of the NINE HEIFERS we are SELLING are BRED to

Prince Sunbeam 340th

His first crop of Calves definitely stamp him as one of the greatest breeding sons of PRINCE ERIC of SUNBEAM.

J. B. Hodges, *owner* **Elk Hill** **Forest, Virginia**

Kentridge

Selling with Wilton Farms, March 19th, Davenport, Iowa

KENTRIDGE is very appreciative of being invited by the WILTON FARMS to join them in their 1951 Spring Sale, and we are offering in the WILTON FARMS' SALE, Davenport, Iowa, March 19, 1951, eleven of our top breeding cattle.

One Blackcap Heifer—One Ballindalloch K. Pride Heifer

Both By

Bandolier 101st of Wilton 918617

A top ranking show son of Evader's Quality Bardolier from a daughter of the International Grand Champion, Bandolier of Anoka 6th. You will like the Type and Quality of his Get.

One Ballindalloch Jilt Heifer—One Evergreen Erica Bull

Both By

Kloman Bandolier 890863

A grandson of Bandolier of Anoka 3d, full brother to Bandolier of Anoka 6th, 1937 International Grand Champion. Like his grandsire, Kloman Bandolier is doing a splendid breeding job.

One Eisa Erica Heifer—One Brookside Elluna Erica Heifer

Both By

Blakeford Eldorado 851971

A great breeding son of the highly regarded Queen's Grenadier G. R., the bull who had much to do with the success of the Blakeford herd.

One Cherry Blossom Heifer—One Beauty of Hayston Heifer
One McHenry Barbara Heifer—One Miss Burgess Heifer
One Elba Erica Heifer

All 5 By

El Burgess 832824

The foundation sire in the Kentridge herd, being by Viewlawn Elba 93d and from an Escort Marshall 3d dam. Calves by this bull are uniformly good.

All of the above heifers are outstanding individuals, and many of them are show heifers. The Evergreen Erica bull, a May 6, 1950 calf, is a really fine summer yearling prospect for the 1951 shows. As an outstanding attraction, we are offering one Cherry Blossom heifer; this heifer is from one of our imported dams and is a rare opportunity for anyone desirous of obtaining a foundation female of this popular Cherry Blossom family, as we are informed that Peebles of Scotland are not, at the present time, offering any of this family for export.

KENTRIDGE invites you to inspect these offerings at our farm located six miles east of Muscatine, Iowa on Highway 61 any time up to March 16, or at the Davenport Fairgrounds Sales Pavilion from that date until the Sale date, March 19.

Please request catalogues. Please see Wilton Farms offerings on Pages 30 and 31

Kentridge

Mr. & Mrs. G. A. Kent R. F. D. 3 **Muscatine, Iowa**

Bandolier C. 169th of Wilton
Calved May 4, 1949
Son of BANDOLIER 123d of WILTON

Bandolier 148th of Wilton - Sells
Calved September 29, 1948
Son of BANDOLIER 123d of WILTON

Bandolier 173d of Wilton
Calved June 20, 1949
Son of BANDOLIER 145th of WILTON

Wilton's

Monday, March 19th,

WE THINK THIS OUR GREATEST OFFERING. WE INVITE YOU TO INSPECT THE SALE CATTLE AT YOUR CONVENIENCE.

40 Females

Many of the Heifers sell bred to the Blackcap Bessie bull BANDOLIER 123d of WILTON, whose first calf is the sensational Female BLACKBIRD of WILTON 37th, selling in this sale. A few will be bred to BANDOLIER 170th of WILTON, the 1950 International Junior Champion Bull. Three of our BLACKCAP BESSIES Sell. Also, one FANNIE BESS, an ANNUITY, a BEAUTY of HAYSTON, and many other Popular Families. All daughters or granddaughters of Wilton's famous herd sires.

Bandolier 174th of Wilton
Calved September 2, 1949

Kentridge Farms, Muscatine
One Real Herd Bull Prospect

Wilton Farms

Dick Nobis

P. O. BO
Otto G.

Bandolier 171st of Wilton

Calved March 17, 1949
Son of BANDOLIER 145th of WILTON

Blackbird of Wilton 37th

Sells bred to BANDOLIER 44th of WILTON

Annual Sale...

Davenport, Iowa

SALE AT THE FAIR GROUNDS, DAVENPORT, IOWA TRANSPORTATION FURNISHED FROM THE BLACKHAWK HOTEL—SALE HEADQUARTERS. PLEASE WRITE US FOR HOTEL RESERVATIONS.

Katinka 6th of Wilton

Sells bred to BANDOLIER 123d of WILTON

15 Bulls

The fifteen BULLS are all HERD BULL PROSPECTS and out of top Cows. With the GREAT DEPTH of NATURAL FLESHING, the GOOD LEGS, and HEAVY QUARTERS, the MASSIVE BODIES, and the ABUNDANCE of BONE and SCALE, they are the greatest we have ever offered. We don't think a better lot of BULLS have ever been offered at any sale.

Iowa, will Sell in this Sale and 10 Top Females . . . .

ERICA ESTERELLA of WILTON—Above

Erica Esterella 2d of Wilton

Full sister to above heifer

Davenport, Iowa

NO. 838

Nobis **G. J. Norton**

"More for Your Money" and

Show 1951 Eastern

Friday, March 30th

In the Heated Coliseum

From the Southwest
LUTHER McCLUNG
4M Ranch, Saginaw, Texas

The Show Starts Promptly at 9:30 a. m.

Ten Bulls — 65

"More for Your Money"
at
Trenton

Your success as a breeder of Aberdeen-Angus is dependent upon your foundation Females, your Herd Sires and the manner in which you develop the Calves, whether for show or for sales. Many breeders who have purchased at Trenton in former years are most enthusiastic about the excellent type and the quality they secured at prices under the general average of cattle selling in most sales. This is as it should be—for the EASTERN REGIONAL is a PROMOTIONAL SALE—promoting the breed and promoting the herds that consign to the sale. You can expect a top quality consignment with many of the breed's most popular families represented as well as the GET of outstanding Sires and the SERVICE of other great Sires. BE at TRENTON, and BUY at TRENTON—your herd will be Improved.

Sale Headquarters:
STACY TRENT HOTEL, Trenton, New Jersey. For Reservations, write direct mentioning the Eastern Regional, or write to Paul Grinde, Extension Service, Animal Husbandry Department, Rutgers, New Brunswick, New Jersey.

This sale sponsored by THE ATLANTIC ANGUS ASSOCIATION

Catalogs Will be Mailed

Dave Canning, Sale Manager

"Bargains for Breeders"

Regional Sale

Trenton, New Jersey

New Jersey State Fair Grounds

Judges

From the Southeast
DR. R. S. GLASSCOCK
College of A. H. University of Florida

The Sale Starts Promptly at 1:00 p. m.

Lots — Fifty-five Females

25 Consignors *from* 9 States

ARUNDEL FARM	West Suffield, Connecticut
BENT LEE FARM	Brant Lake, New York
BRAYS ISLAND ANGUS PLANTATION	Yemassee, South Carolina
CANFIELD FARM	Flemington, New Jersey
COCHRAN FARM	North Salem, New York
FAIR HOPE FARM	Chestertown, Maryland
FIRLAND FARMS	Sand Lake, New York
GLENANGUS FARMS	Bel Air, Maryland
GLEN MARY FARMS	Great Mills, Maryland
GREENBRIER STOCK FARM	Lewisburg, West Virginia
H & L FARMS	Marlboro, New Jersey
HIGHLAND FARM	Doylestown, Pennsylvania
LAUREL HILL FARM	Blandford, Massachusetts
LEADER FARM	York, Pennsylvania
LEE DAN FARMS	Washington Crossing, New Jersey
MT. PROSPECT FARMS	Gaithersburg, Maryland
NEWMONT FARMS	Claremont, New Jersey
PLEASANT RUN FARM	Lambertville, New Jersey
QUAKER HILL STOCK FARM	Pawling, New York
RAVENSCROFT FARMS	Kent, Connecticut
ROLLING RIDGE FARM	Laytonsville, Maryland
RUFFLANDS	Red Hook, New York
SHADOW ISLE FARM	Red Bank, New Jersey
STONYCREST FARM	Oxford, Connecticut
WHITETAIL FARM	Sharon, Connecticut

Attend this Sale Circuit

March 29th—Timber Grove Production Sale ..... Owings Mills, Maryland
March 30th—EASTERN REGIONAL SHOW & SALE ..... Trenton, New Jersey
March 31st—Bethel-Fuerst Sale ..... Pine Plains, New York
APRIL 2d—Ankony Farm Sale ..... Rhinebeck, New York

This sale sponsored by THE ATLANTIC ANGUS ASSOCIATION

Only Upon Request, Write:

P. O. Box 93, Charlottesville, Virginia

Third Annual Sale

Saturday, May 12, 1951, Lexington, Kentucky

20
Bulls
FOR
Everyone

50
Females
THAT
Satisfy

Ravenswood Bandolier 12th

Featuring 40 of his Daughters or Granddaughters and 15 of his Sons or Grandsons.

Breeders and Cattlemen Interested in the Improvement of their Herd Should Not Miss the Third Annual "Whitney Bred" Sale in Lexington, Kentucky, May 12th.

THE CREAM OF THE CROP will be selling. Included are Females that we wouldn't care to price privately to anyone. Many visitors have told us that the Heifers would make a wonderful foundation for any outstanding herd.

25 Bred Heifers . . . . 70 Lots . . . . 25 Open Heifers

A CONSTRUCTIVE BREEDING PROGRAM has always been practiced. It is an opportunity for breeders to receive the benefit of the constructive effort expended in developing the herd to its present high standard.

OPPORTUNITY TO ACQUIRE POPULAR FAMILIES, the families represented are of the most popular including BLACKCAP BESSIES, BARBAROSA, MAID of BUMMERS, ZARA, JILT, GEORGINA, BLACKBIRD and ERICA.

UNIFORMITY IS ESTABLISHED. In a herd such as ours the uniformity of type and conformation has been established and characteristics which have been developed have become fixed to a degree that they are dependable and will be passed on to the offspring with little or no variations.

SHOW CATTLE WILL SELL. Our show herds in the past few years have stood the test of National and International competition and have always been at or near the top.

Symbol of Quality

WRITE FOR YOUR CATALOG

WHITNEY BRED

WRITE FOR YOUR CATALOG

C. V. Whitney Farms

P. O. Box 890
Lexington, Kentucky
KEN HAINES, Herdsman

IVOR BALDING, Manager

P. O. Box 415
Westbury, L. I., New York
LESTER LEACHMAN, Herdsman

Greenbrier Stock Farm

Our Consignments to

Carolinas—Maryland—Virginia Sale

March 26, 1951, Greensboro, N. C.

Lady Ida 271st W. R. 1132650
Calved January 30, 1949
Bred to GREENBRIER ENVIOUS 5th

Greenbrier Envious 59th
Calved July 6, 1948
A 1950 SHOW BULL

Eric's Pretty Lass of Greenbrier
Calved September 20, 1949
Bred to BLACK PEER 134th of ANGUS VALLEY

Eastern Regional Sale

March 30, 1951, Trenton, N. J.

Erica Escora E. 1100888
Calved September 3, 1948
Bred to GREENBRIER ENVIOUS 5th

Judith Envia Em. 1267079
Calved January 5, 1950
SELLING OPEN

Beausa Blackbird of Greenbrier
Calved September 4, 1949
Bred to BLACK PEER 134th of ANGUS VALLEY

West Virginia State Sale

April 28th, Petersburg, West Virginia

EIGHT HEIFERS bred to GREENBRIER ENVIOUS 5th and BLACK PEER 134th of ANGUS VALLEY

FOUR BULLS, READY FOR SERVICE

Southeastern West Virginia

Pure Bred Cattle Sale, Lewisburg, West Virginia

TWO YEARLING HEIFERS

TWO BULLS, READY FOR LIGHT SERVICE

A Number of Young BULLS and a few HEIFERS for sale at Private Treaty

HERD ACCREDITED FOR T. B. AND BRUCELLOSIS

Lewisburg **Greenbrier Stock Farm** **West Virginia**

H. B. MOORE
HOUSTON B. MOORE } Owners

DOUG. and JIM LIVESAY
BILL EDGAR } Herdsmen

First Timber Grove

March 29th At Timber Grove Farms

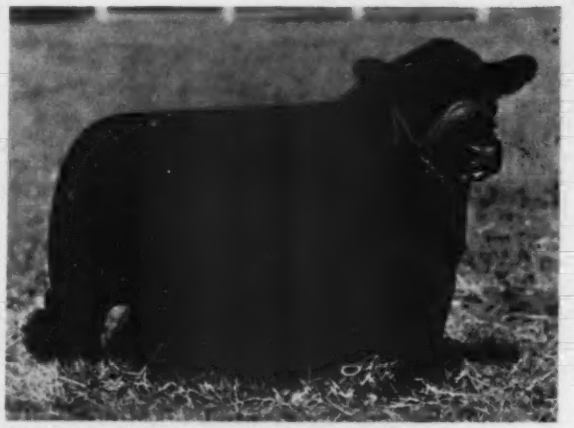

Black Bardolier T. G.

We are selling our 1951 Senior Heifer Calf, sired by our great young Junior Herd Sire, BLACK BARDOLIER T. G. and out of

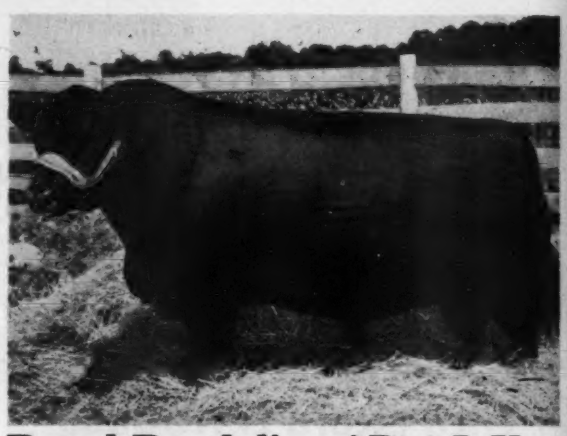

Royal Bandolier of Dee-L-Vee

Third Prize Two Year Old at the 1948 International. Defeated only by International and American Royal Grand Champions. Also First at Eastern States, First and Grand Champion at Maryland State Fair, and First and Supreme Champion at Kent and Sussex.

SELLING 10 OF HIS DAUGHTERS

Robinwoodland Georgine

The $4,000.00 Top Female at the First Atlantic Aberdeen-Angus Breeders' Association Sale.

Bandolier of Anoka 40th

Our great Barbara McHenry Bull, one of the PHENOMENAL BARDOLIERS.

Some of the

Families Represented

BARBARA M.	QUEEN MOTHER
BLACKCAP BESSIE	BLACKCAP EMPRESS
EVERMERE	EPPONIA C. B.
MIGNNONE	PRIDE

Production Sale

Owings Mills, Maryland March 29th

Emulator 14th W. R.

His full sister and several daughters sell—including our 1951 Senior Yearling, a TOLAN BLACKBERRY.

Bardolier Erica T. G.

Our 1949 Summer Yearling and 1950 Senior Yearling. She and her full sister sell.

Blood Lines Represented

Straight BARDOLIER-BANDOLIER
PLATINUM CROSS
GOLDEN CROSS
EARL MARSHALL
BLACKCAP REVOLUTION

Selling Several Sons Including our Summer and Senior Bulls

And 15 Daughters Of this Great Breeding Bull

Bandolier Blackberry T. G.

Reserve Senior Champion Female at Maryland Quality Sale. Her half sister, a Senior Yearling Show Heifer, sells.

Also Selling

A Daughter of BARDOLIER of ANOKA
A Daughter of BANDOLIER 86th of WILTON
A Daughter of ENVIOUS EMULOUS
A Daughter of RAONA'S BARDOLIER 2d
A Daughter of WHITNEY BANDOLIER 13th
A Top Son of BLACK BARDOLIER G. R.

Be sure to attend this Sale Circuit

March 29th	TIMBER GROVE FARMS SALE
March 30th	Eastern Regional Sale
March 31st	Fuerst and Bethel Farms Sale
April 2d	Ankony Farms Sale

Goose Creek Farms'

5th Annual Sale

14 Bulls - 56 Females

Selling Tuesday, March 20th in Modern Heated Pavilion at

Herd Bulls for Good Herds

More than price tags—More than Advertising—is what is under the hide—Quality is not accidental. Our 14 bulls are by great sires and out of some of our top producing Jilt—Miss Burgess—Barbara and Eline cows. Good Bloodlines go deep.

7 Including LAR-EILEENMERE are by Eileenmere 1023d.

3 Sired by BLACKBIRD BANDOLIER of ANOKA 25th.

4 Sired by BANDOLIERMERE 4th.

Only LAR-EILEENMERE is Fitted . . .

. . . All are of Serviceable Age and SHOULD BE GREAT PRODUCERS IN ANY GOOD HERD.

Lar-Eileenmere . . . . . a son of . . . . . Eileenmere Ten-Twenty-Three

Reserve Grand Champion at Missouri, Reserve Junior Champion Bull at Nebraska, Member 1st prize pair of yearlings at Missouri and Nebraska. Second at Iowa. A bull with four wonderful legs—great bone—depth—width—substance—and yet short-legged and smooth.

10 Females sell BRED to Him

• • •

Our Show Herd Sells

We are equipped neither with experience nor manpower to fit a show herd, yet we gained nationwide recognition by placing right at the top in the Missouri, Iowa and Nebraska State Fairs in 1950. Our herd of 8 won 6 Firsts, 4 Seconds, 2 Thirds, 11 Fourths, 5 Fifths, Reserve Grand Champion Bull, Reserve Junior Champion Bull and Grand Champion Female—against the top herds in the Middle West. Glorious Zara has been accepted as one of the best females by most every breeder. Many that we are selling that were not fitted are show caliber.

SALE TO BE HELD AT THE NEW MODERN MIDWAY SALES PAVILION, COLUMBUS JUNCTION, IOWA TUESDAY, MARCH 20th, 1951

Wilton Farms Sale, March 19th. **Harken Farms Sale, March 21st.**

We are Proud . . .

That buyers at our previous sales are our best boosters. Many sold the first calf of a bred heifer for nearly the cost of the animal. Some sold for much more than the original cost. Most every female proved to be a foundation animal. We believe we are helping to breed better Aberdeen-Angus and this is our best offering.

Columbus Junction, Iowa

Our Herd is Built around Top Bandolier and Eileenmere Bulls

Mated with the best strains of females, with the best bulls of the breed in their pedigrees.

Featuring the **Get** *and* **Service** *of*

Eileenmere 1023d

Considered one of the best producing sons of Eileenmere 500th, backed up by one of the greatest producing strains of females at Tolan Farms. 4th in Get-of-Sire at Iowa, against 12 great bulls. SELLING 7 Sons and 12 Daughters by him. Several carry his service.

Blackbird Bandolier of Anoka 25th

Sired by Bandolier of Anoka 10th, and out of a Bandolier of Anoka 7th bred dam. In addition to several sons and daughters sired by him. Several females carry his service.

Bandoliermere 4th

Sired by Bandolier of Anoka 7th and out of the same dam as the Junior Champion Eileenmere 191st.

Eli Bandolier of Longview

Grandson of Bandolier of Anoka 3d and the sire of Glorious Zara of Goose Creek, Elbina of Goose Creek and many other show animals.

Raona's Bardolier 60th

A full brother of the El-Jon herd sire with all the characteristics that stamp him as a great producing bull. 14 head of heifers from Bar-H Farms carry his service.

• • •

The BEST Offering we have EVER presented
We invite Comparison with them all.

EVERGREEN 2d of GOOSE CREEK an Eileenmere
and
GLORIOUS ZARA of GOOSE CREEK a Bandolier.
1st Prize Pair of Females Nebraska State Fair and 4th at both Iowa and Missouri State Fairs.

These are Some of the

Families Selling

Gammer—Jilt—Blackcap Bessie—Bandy Maid Miss Burgess—Maid of Bummer—Zara—Georgina—Juana—Witch of Endor—Barbara—Blackcap Empress and Elba.

11 Cows Selling

In every instance we have kept a heifer from them to put in the herd. For no other reason would we sell them.

44 Head are Bred

Or will sell with calves at their side.

ELINE 3d of GOOSE CREEK, one of the Bandolier Show heifers.

For Sale Catalog, write

Forrest M. Larmer 102 Central State Bank Bldg. **Muscatine, Iowa**

Harken Farms'

Osceola, Iowa, March 21, 1951

In Our Heated Sale Pavilion at Headquarters Farm, adjoining Osceola

Selling Fifteen Serviceable Age Bulls

Witchmaster 648223

Dutchess Bell Boy 3d Harken

Bell Boy H. Revolution 1219074

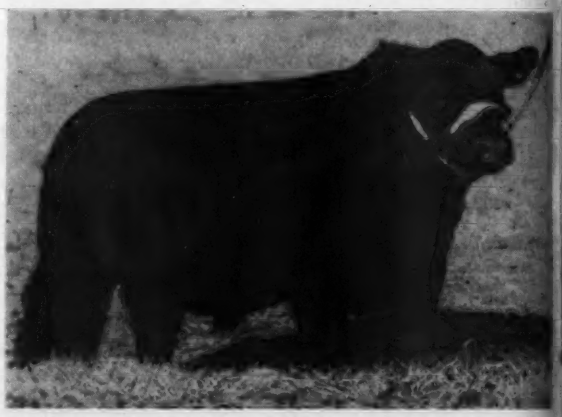

Bell Boy 71st of Harken Farms 1302807

The Cattle Offered carry Eileenmere, Sunbeam, Bardolier, Bell Boy Breeding

Present Day Type, Popular Families, Sound Breeding, Natural Fleshing

Harken Farms, Osceola, Iowa

FIVE UNITS AND THE RANCH

C. R. Harken, M. D., owner **Kenneth Whirrett**

Production Sale!

Selling Forty Bred Females Bred to

Homeplace Eileenmere 43d
Homeplace Eileenmere 70th
Homeplace Eileenmere 75th
and Prince Sunbeam 459th
"Bulls of Distinction"

Group of Heifers Selling →

The Other 4 Heifers Sell too

Miss Burgess Harken 76th

Popular Breeding

Modern Type

Harken's Bummer Miss Burgess

Miss Blackcap Harken 75th

Excellent Quality

Request Your Catalog and Hotel Reservations Early

Miss Blackcap Harken 87th

MAURICE BONEY, for the JOURNAL
PLEASE ADDRESS

Harken Farms, Osceola, Iowa

Hacienda Angus

Consigns to the

Pacific Coast Aberdeen-Angus Association's

Regional Sale

March 5th, 1951 at Sacramento, California

One Bull: Haciendamere 3d 1118319

Calved July 21, 1948, by our leading EILEENMERE Herd Bull ERNEST of W. W., out of BLACK MINNIE H. B. 2d, Reserve Champion at Iowa State Fair in 1945 and is a half brother of our leading Show Bull HACIENDAMERE, Grand Champion at the recent Phoenix Stock Show.

One Heifer: Miss Burgess of Hacienda 2d 1154747

Calved May 1, 1949, by our other EILEENMERE Herd Sire, BAR of W. W., out of MISS BURGESS of B. H. 3d. Out of our show string, she has been a consistent class winner, including the recent Phoenix Stock Show.

VISITORS ALWAYS WELCOME

Hacienda de Los Reyes

RANCH 7½ miles south of Selma, California, on Central Valley Highway.

Phones 79R1 or 47J2

"IN THE HEART OF THE FERTILE SAN JOAQUIN"

HARVEY WILLIAMS
DAVID LUCKETT
Herdsmen

M. B. OLESEN, Foreman

Mr. and Mrs. Wm. G. VOLKMANN, Jr.

Something Extra Special for the

Penney *and* James *Ninth Annual Production Sale*

Monday, March 5th, 1951, at the Home Place, Hamilton, Missouri

Selling!

The Junior and Reserve Grand Champion Bull

***at the* 1951 National Western, Denver**

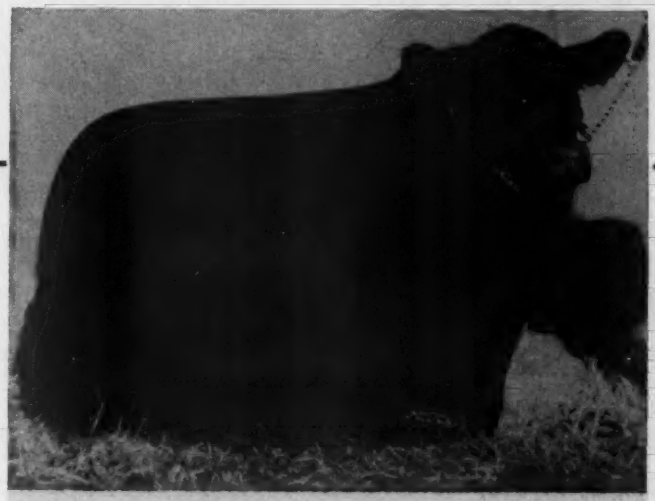

Homeplace Eileenmere 210th

Sire: EILEENMERE 487th 668743	Eileenmere 85th 470007	Eileenmere 32d 428072	Eileenmere 15th
			Blackbird Girl 7th
		Enchantrene 364519	Shady Brook Elwood
			Elmland Erica A. 7th
	Pauline T. 6th 523013	Eileenmere 32d 428072	Eileenmere 15th
			Blackbird Girl 7th
		Pauline T. 4th 363531	Eileenmere 4th
			Pauline T. 3d
Dam: GAMMER GLENCARNOCK 746963	Guerson of Banks 639964	Endymion of Tillyrie 635741	Edmonton of Bleaton
			Encircling Babble of Tillyrie
		Gammer Eubena 633850	Eurus of Banks
			Gammer Eubia
	Gammer Erdonia 2d 636905	Endymion of Tillyrie 635741	Edmonton of Bleaton
			Encircling Babble of Tillyrie
		Gammer Erdonia 633874	Eurus of Banks
			Gammer Erdona

Probably the greatest young calf to sell from the Penney and James herd at any time. Bred as he is, by "487th" and from an exceptionally good GAMMER Cow, we think his pedigree is about perfect. Individually he could make a Great Show Bull. He is a Top Show Bull for his age, now. He can improve, and he will improve. He can build a herd of cattle. Only as another means of attracting attention and proving that we are producing great cattle and offering them for sale do we offer this youngster. He probably should stay at the "Homeplace"—but, HE SELLS—try to buy him.

Penney and James — Hamilton, Missouri

Orin L. James, *Manager* **Penney and James, *Owners*** **Harl Jackson, *Herdsman***

Special!! The Undefeated Pair of

Penney and James 9th Annual Production Sale

Here they are as a Pair

Homeplace Juanerica 6th 1098272 and Homeplace Eiserica 10th 1150955

The UNDEFEATED PAIR of FEMALES, in 1950 at all the Major Shows including: the International, the American Royal both National Angus Shows, Omaha and San Francisco; the Missouri State Fair and in 1951 at the National Western in Denver. This pair has defeated every pair of Females ever shown against. You can't be better ones anywhere or at any time.

Attend the Sale Circuit:

MARCH 5th—PENNEY and JAMES DRAFT SALE.....Hamilton, Missouri
March 6th—North Central Missouri Sale.....Chillicothe, Missouri
March 7th—Chariton Valley Breeders' Sale.....Kirksville, Missouri
March 8th—Northeast Missouri Breeders' Sale.....Memphis, Missouri

Orin L. James
Manager

Penney and James, Owners

Females in 1950 are Selling in the

Monday, March 5th *at the "Home Place"* Hamilton, Missouri

and here they are as individuals with their pedigrees!

Homeplace Juanerica 6th 1098272

Homeplace Juanerica 6th

Sire: EILEENMERE 487th 668743	Eileenmere 85th 470007	Eileenmere 32d 428072	Eileenmere 15th
			Blackbird Girl 7th
		Enchantrene 364519	Shady Brook Elwood
			Elmland Erica A. 7th
	Pauline T. 6th 523013	Eileenmere 32d 428072	Eileenmere 15th
			Blackbird Girl 7th
		Pauline T. 4th 363531	Eileenmere 4th
			Pauline T. 3d
Dam: HOMEPLACE JUANERICA 878254	Bell Boy Advance 693523	Bell Boy A. 504404	Bell Boy M. K.
			Bocas' Blackbird M. K.
		Queen's Viola K. 7th 546313	Glencarnock Revolution 6th
			Queen's Viola K.
	Brookdale Juara 675017	Eric Bandolier of Brookdale 500719	Blkbd Bandolier of Brkdale
			Erica of Brookdale 6th
		Juara Erica 23d 539060	Edna's Revolution M. 3d
			Juara Erica 8th

Our two year old SHOW COW and a member of the Undefeated Pair of Females in 1950 and so far in 1951. Grand Champion at Missouri State Fair, Senior and Reserve Grand at the National Show in San Francisco, California. Reserve Senior and Reserve Grand at the National Western in 1951. A Juana Erica by the renowned EILEENMERE 487th. SELLS SERVED to HOMEPLACE EILEENMERE 155th, our sensational Bull Calf that has done so much winning for us.

Homeplace Eiserica 10th 1150955

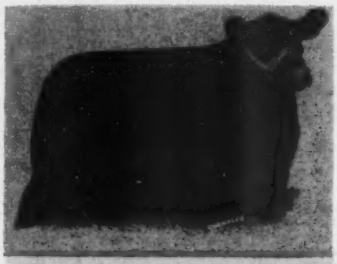

Homeplace Eiserica 10th

Sire: EILEENMERE 487th 668743	Eileenmere 85th 470007	Eileenmere 32d 428072	Eileenmere 15th
			Blackbird Girl 7th
		Enchantrene 364519	Shady Brook Elwood
			Elmland Erica A. 7th
	Pauline T. 6th 523013	Eileenmere 32d 428072	Eileenmere 15th
			Blackbird Girl 7th
		Pauline T. 4th 363531	Eileenmere 4th
			Pauline T. 3d
Dam: ENQUIRY DELL W. 821701	Eileenmere Bertram 717916	Enchantress Eileenmere Boy 565505	Hanes' Eileenmere 2d
			Enchantress Elluna's Lady
		Ballindalloch of Bertram P. 566316	Blackcap Lad S.
			Blueribbon of Bertram 2d
	Enquiry Dell 22d 661583	Double Burgess 488374	Burgess Mere
			Miss Burgess 26th
		Enquiry Dell 9th 527186	Dell's Evolution
			Enquiry Erino

Our Senior Yearling SHOW HEIFER, member of the Undefeated Pair of Females. Sired by the great EILEENMERE 487th. Her dam is the 1946 International Reserve Grand Champion Female, purchased by us at $10,000.00. Her brother, HOMEPLACE EILEENMERE 500th is one of our Top Herd Sires. She is the First Female from this great Cow to be offered for sale. SELLS SERVED to HOMEPLACE EILEENMERE 999th 35, the 1950 International Reserve Grand Champion Bull.

You Couldn't Find a Better Pair of Females to Buy!

In fact, you couldn't find as good a pair of Females to buy—for this pair has defeated all comers in the greatest shows of the breed during 1950, and so far in 1951. You could become famous with this pair by keeping them bred to a Top Bull and retaining their Daughters. They'd build a Herd and a Top Herd.

For Catalogs and Hotel Reservations

Please Write to J. B. McCORKLE, Sale Manager, Suite 3500, A.I.U. Building, 50 West Broad Street, Columbus 15, Ohio

Hamilton, Missouri

Harl Jackson
Herdsman

Buy a Home Place Bull

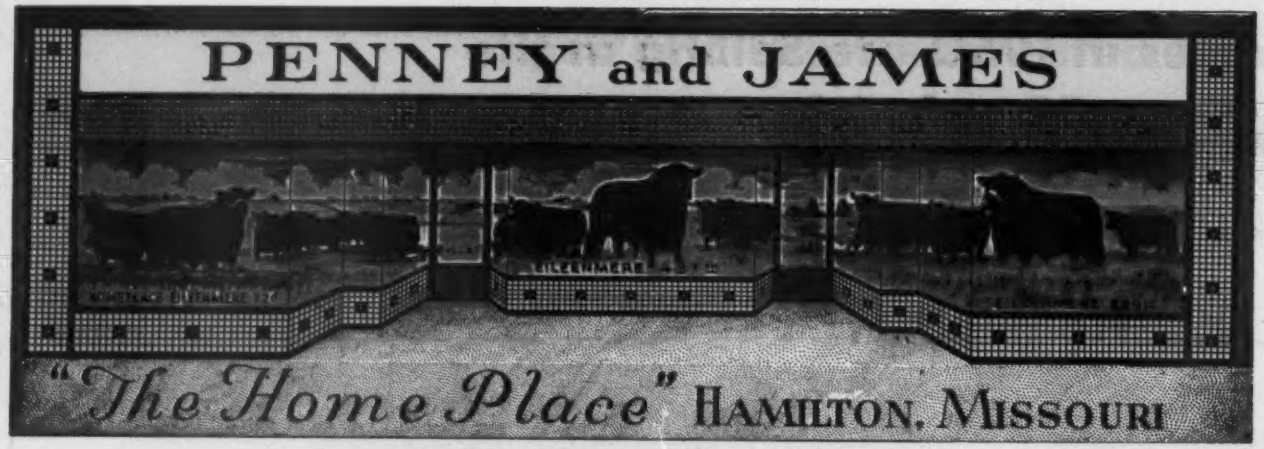

Homeplace Eileenmere 49th

Sire: EILEENMERE 487th 668743	Eileenmere 85th 470007	Eileenmere 32d 428072	Eileenmere 15th
			Blackbird Girl 7th
		Enchantrene 364519	Shady Brook Elwood
			Elmland Erica A. 7th
	Pauline T. 6th 523013	Eileenmere 32d 428072	Eileenmere 15th
			Blackbird Girl 2d
		Pauline T. 4th 363531	Eileenmere 4th
			Pauline T. 3d
Dam: BEWITCHING MAID of WOODCOTE 2d 758882	Enchantress Eileenmere Boy 565505	Hanes' Eileenmere 2d 523066	Hanes' Eileenmere
			Blackbird Folora 5th
		Enchantress Elluna's Lady 519847	Blackcap Effie's Lad
			Enchantress El 5th
	Bewitching Maid 11th of Greenview 550365	Eminence of St. Albans 478314	Emulous 408620
			Evergreen Lady T. 2d
		Bewitching Maid of Woodcote 2d 441802	Elcho of Harviestoun
			Miss Burgess of Woodcote 4th

The Bull pictured above is HOMEPLACE EILEENMERE 49th, now heading the outstanding herd of Aberdeen-Angus at the McCORMICK RANCH, which is managed by Ralph Hess, and located near Phoenix, Arizona. The "49th" is a top individual and a Proven Sire. He is a son of EILEENMERE 487th, and a full brother to HOMEPLACE BURGESS 4th, undefeated Female including the International in 1948.

Our thanks and very best wishes to MR. and MRS. McCORMICK for continued success with this great Bull.

Don't forget our next annual sale to be held on MARCH 5, 1951, at HAMILTON, MISSOURI

Come and buy a Homeplace bull. They will keep you out of the red.

Penney and James, Hamilton, Missouri

ORIN JAMES, Manager **HARL JACKSON, Herdsman**

Buy a Home Place Bull

Another "Home Place" Bull *Goes to Head the Herd*

OF MR. CLARENCE HILLMAN, Bon-View Farm, Canova, South Dakota

Homeplace Eileenmere 187th 1264194

Sire: EILEENMERE 999th 800048	Eileenmere 487th 668743	Pauline T. 6th 523013	Eileenmere 32d Enchantrene
		Ames Plantation Elmour's Earl 505953	Eileenmere 32d Pauline T. 4th
	Black Bernice 2d of Thousand Hills 598422	Black Bernice of Strathmore 512898	Ames Plantation Elmour Ames Plantation Etna
		Eileenmere 85th 470007	Revelation 11th Black Bernice 5th
Dam: HOMEPLACE BURGESS 17th 1033617	Eileenmere 487th 668743	Pauline T. 6th 523013	Eileenmere 32d Enchantrene
			Eileenmere 32d Pauline T. 4th
	Miss Burgess Odell 880209	Evidence Revolution 4th 563612	Evidence of Strathmore The Liberator
		Miss Burgess Muskogee 2d 599581	Miss Burgess Harrison 33d Eileenmere 85th 470007

Here is a double bred EILEENMERE 487th Calf, more than a half brother to the $30,000.00 HOMEPLACE EILEENMERE 999th 35, the 1950 International Reserve Grand Champion Bull. We want to express our thanks to MR. HILLMAN and to wish the greatest of success to him with this Bull. HOMEPLACE EILEENMERE 187th has the right type and conformation and except for bad weather we would have enjoyed showing a picture of him on this page.

Don't Forget

Penney *and* James *Ninth Annual Production Sale*

Monday, March 5th, 1951, at the Home Place, Hamilton, Missouri

For Catalogs . . .

Please Write: J. B. McCORKLE, Sale Manager, Suite 3500, A.I.U. Building, 50 West Broad Street, Columbus 15, Ohio

Penney and James **Hamilton, Missouri**

Orin L. James, *Manager* **Penney and James,** *Owners* **Harl Jackson,** *Herdsman*

Buy the Blood of Two of the Greatest

The 16th Annual North Central

Tuesday, March 6th, 1951

Prince Eric of Sunbeam

. . . . . You'll find his blood in many of the sale cattle

25

Bulls to Sell

Good Bulls

Grandsons of "*Prince Eric*" and of "*487th*", Bulls of the top strains, Bulls from outstanding producers, Bulls from leading herds; some for the Pure Bred Breeder, a few for the Commercial Breeder. Chillicothe is the "*Home of Good Bulls*". Be with us on March 6th.

Attend this Circuit

March 5th—Penney and James.....Hamilton
March 6th—NORTH CENTRAL MISSOURI.....Chillicothe
March 7th—Chariton Valley.....Kirksville
March 8th—Northeast Missouri.....Memphis

For Catalogs, write **Lewis Anderson,** *Sale Manager,* **Chillicothe, Missouri**

The North Central Missouri

ROY G. JOHNSTON and RAY SIMS, Auctioneers

Breeding Bulls ever used in Missouri

Missouri Breeders' *Show and Sale*

. . . . Chillicothe, Missouri

60

Females to Sell

Eileenmere 487th

. . . . . His influence is strong in North Central Missouri sale offerings

Top Females

Included will be *Cows with Calves* at side, and *some rebred*, other *bred cows* and *bred heifers*, and a few *open heifers*. Look for Good type, fine quality and good strong pedigrees. Representatives from many of the breed's most popular tribes. The entire offering are descendants of top sires. See them March 6th.

Aberdeen-Angus Breeders' Ass'n

E. H. (Red) ANDERSON, for the Aberdeen-Angus JOURNAL

Henchman's

Tuesday, March 13th

Sale at Henchman's Lea

75

8 Bulls, Including

This Herd Sire

Blackcap Eric of Cremona

Top Bull in the first Ellerslie Sale. A splendid breeding son of GLENCARNOCK ERIC of CREMONA. His dam a daughter of BANDOLIER of ANOKA. This is Championship Blood.

Please Note

This Sale is

Several Other Top

The Entire Henchman's Lea Herd has been
Amandale Farm, Upperville, Virginia, ..
Vienna,

See Announcement

Sixty-seven

Included are many splendid cows, young cows, yet known producers. The popular tribes are included, many with calves, and rebred, thirty head are bred cows and bred heifers and about seventeen head of our replacement open heifers. Included are Georginas, Miss Burgess, Mignonnes, McHenry Barbaras, Rosemere Barbaras, all tribes of the Ericas, Elbas, Eisas, Evergreens, Blackcaps, Blackbirds, Ballindalloch Jilts, Elaines from Ohio and others. Other than at a dispersion they wouldn't be offered. The owner is back in the army and must sell the cattle.

W. M. BARTON, for the JOURNAL

Be Sure to Attend the "All Purple" Sale, March 12th

Col. Albert B. Hinckley, *Owner*

Leo Butler, *Manager*

Lea *Complete Guaranteed Dispersion*

12 Miles Northwest of Warrenton **Orlean, Virginia**

Lots

8 Bulls, Including

2 Top Sons of

Prince Lakewood 25th

The top Bull in the Lakewood Dispersion at $10,000.00—and a great son of PRINCE SUNBEAM 19th, from a JUANA'S REVOLUTION 3d of ADA dam. These Calves were out of top Lakewood Cows.

As of February 8, 1951

Cancelled!

Young Bulls Selling

purchased privately by Mr. JOHN GALL, and Mr. H. T. McKNIGHT, Cornwell Farm, Virginia

on Editorial Page

Good Females

Daughters of great bulls are found in numbers. Included is a daughter of the greatest Sunbeam sire known, Prince Sunbeam 29th; also a daughter of Prince Eric of Sunbeam, the $100,000.00 son of Prince Sunbeam 29th; an own daughter of Black Prince of Sunbeam; two daughters of Prince Sunbeam 28th; a daughter of Prince Sunbeam 217th; two daughters of Master Prince of Sunbeam; two daughters of Glencarnock Eric of Cremona; two daughters of Envious Blackcap B. 6th; a top daughter of Le Baron's "Model Bull"; as well as many other outstandingly well bred females. This is a sale of many opportunities.

PAUL L. GOOD, Auctioneer

Please Write for Catalogs and Hotel Reservations

Dave Canning, *Sale Manager* **P. O. Box 93, Charlottesville, Virginia**

Sons and Daughters *and* Grandsons and Granddaughters

.. of ..

GLENCARNOCK
ERIC
of
CREMONA

1940
INTERNATIONAL
GRAND CHAMPION
BULL

Selling in the

All "Glencarnock Eric" *Sale*

Tuesday, May 1st, 1951, Covesville, Virginia

Nominations Coming in Fast, *Send Your Entries at Once*

To qualify, as an entry to the "All Glencarnock Eric Sale", the animal must be a son or a daughter, a grandson or a granddaughter of Glencarnock Eric of Cremona, the 1940 International Grand Champion Bull. It is agreed by nominators that entries will be sifted and only the top fifty head offered in the sale.

About "Eric" *Don Kays, of Ohio, stated:*

"His britches just wipe out his tracks"—Professor Kays judged the Bull at the Eastern States Exposition in 1940.

About "Eric" *Ken McGregor said:*

"When you have a head and a rear end like ERIC'S the middle will take care of itself." The late Ken McGregor judged "ERIC" at the 1940 International.

From the "International Review and Album" *1940*

"In all probability he was the thickest, widest, two year old to grace an International show ring in many years, a beautiful front and a rear superior to that shown by any Bull yet brought out."

He Breeds On . . .

His Sons and Daughters are carrying on—"ERIC" is still living—and his GET and their GET and produce exhibit his great depth of body and his extreme thickness. It's a great chance to put some of that extra thickness and depth into your herd—so be with us on May 1st at Cove Creek Farm, Covesville, Virginia.

Send Nominations to, and Request Catalogs from

B. A. Rucker, Jr., *Sale Manager*

Canterbury Farm **Eastham, Virginia**

Scenes in Old Virginia . . *Top* . . Horseback Riding near Sky Line Drive . . Jonquil Farm in Gloucester . . Mountain Laurel . . Nature at its Best, Peaks of Otter in Background . . Mountains in Bloom . . Spring is a beautiful time in Old Virginia . . *Come help us enjoy this wonderland and its Beautiful Herds*

Be Thinking of . . .

a Springtime Visit *to*

Old Virginia

Attend Virginia's *Spring Sales*
No Better Place to Buy
REAL FOUNDATION CATTLE
See List in *Coming Sales Column*, this Issue

The Virginia Aberdeen-Angus Breeders' Association

DAVE CANNING, *Fieldman, Secretary-Treasurer* CHARLOTTESVILLE, VIRGINIA

Lyon Angus Farm

Second Annual Production Sale

At the Farm, located at Olive Branch, Mississippi, 10 Miles South of Memphis, on Highway 78.

Olive Branch, Mississippi, March 9, 1951

10 Real Bull Prospects 75 Lots 65 Foundation Females

Featuring the SERVICE of

Master Prince of Byhalia

One of our Junior Herd sires, a good son of the 1947 International Champion MASTER PRINCE of SUNBEAM 1000000, and out of a daughter of the great breeding Bull ENVIOUS BLACKCAP B. 15th. Eight of the females will be bred to him.

A Daughter of PRINCE SUNBEAM 322d

Aberdeen Pride of Byhalia

We are selling this good daughter of PRINCE SUNBEAM 322d. A granddaughter of the great BETHEL BLACK MAR Jr. She will be bred to MASTER PRINCE of BYHALIA.

Featuring the **Get** *and* **Service** *of*

Prince Envoy of Sunbeam 932035 and Prince Sunbeam 322d 992191

Two of the top sons of PRINCE SUNBEAM 29th and 7 good grandsons of PRINCE SUNBEAM 29th Sell.

The Female offering includes

One Good Daughter of Prince Eric of Sunbeam
and a Fine Daughter of Wintonier 4th
25 Bred Heifers; 10 Open Heifers; 15 Bred Cows; 15 Cows with Calves

They are Top Families

Including Witch of Endor; Zara; Georgina; Barbara; Miss Burgess; Trojan Erica; Katinka Pride; Queen Mother; etc.

Remember the Sale will be held at Olive Branch, Mississippi, March 9, 1951

For Catalogs and Hotel Reservations, please write

J. E. Lyon, *Owner* — Box 637 — **Memphis, Tennessee**

LEE HOLBROOK, Manager
Olive Branch 7-701

E. H. (Red) ANDERSON
For the Aberdeen-Angus JOURNAL

C. B. ANDERSON, Herdsman
Phone 7-703

"IT DOES EVERYTHING ON MY FARM"

"Our Case 'VAC' tractor took the place of six horses," —writes L. C. Bevens. "The tractor does the plowing, harrowing, corrugating, ditching, hauling the feed and fertilizer of 85 head of stock. It cuts all the hay, windrows it, bales it, and combines all the grain. We farm about 150 acres of irrigated land, and the 'VAC' does all the work, grinds all the feed—even tows the car to start it in cold weather." As another farmer, M. V. Harris, sums it up...

"FOR MY MONEY... IT'S THE GREATEST BUY IN TRACTORS"

Latch-On plows include regular moldboard plows in 1 and 2-bottom sizes, a 2-way single-furrow plow, and a 2-furrow disk plow. There is a Latch-On lister too.

Planters for the "VAC" include standard pull types, such as shown, as well as tractor-mounted planters for corn, cotton, and narrow-row vegetables, beans, sugar beets, etc.

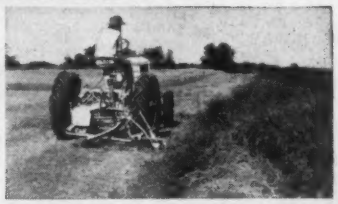

Latch-On mower hooks up quickly to Eagle Hitch. Hydraulic control adjusts cutter-bar instantly at desired height — fine for clipping pasture. It also lifts entire mower clear for transport.

For every kind of farming. You can get the "VAC" with twin front wheels as shown, with single front wheel or adjustable front axle for truck crops. You can have full-vision, front-mounted cultivators — or rear-mounted if you prefer. Besides the great variety of Case implements, there are loaders, hole diggers, etc., built by specialty manufacturers for the "VAC." For all acreages and all crop systems Case builds 20 great tractors in four sizes, including high-clearance and orchard models. See your Case dealer now and be sure of equipment with endurance to see you through the seasons ahead.

LOW-COST CASE "VAC" TRACTOR WITH LATCH-ON IMPLEMENTS

All around the farm, clear around the calendar, the Case "VAC" gets more work done than any other 2-plow tractor in the low-cost class, owners often remark. And now, with new Eagle Hitch and Latch-On implements you can do BETTER work than ever before was possible with rear-mounted implements.

With the "VAC" you don't depend on hydraulic control alone to regulate depth. Eagle Hitch has its own handy adjustment for depth. It pulls plows, sweeps, etc., at *even* depth in *uneven* ground. Eagle Hitch applies the down-pull of implements to *both* front and rear wheels—helps *both* steering and traction. And with Latch-On implements you save time because you . . .

HOOK UP IN ONE MINUTE WITHOUT LEAVING TRACTOR SEAT

CASE

PASTE ON PENNY POST CARD AND MAIL

Get latest tractor catalog, implement folders. Mark machines that interest you; write in margin any others you need. Address J. I. Case Co., Dept. B-10, Racine, Wis.

- ☐ Low-cost 2-plow "VAC" tractor, Eagle Hitch, Latch-On implements
- ☐ Larger 2-plow "SC" tractor
- ☐ 4-5 plow "LA" tractor
- ☐ Seedmeter grain drills
- ☐ Fast 3-plow "DC" tractor

NAME_____

POSTOFFICE_____

RFD_____ STATE_____

Essar Ranch
Aberdeen Angus of merit

The Winning Get at Phoenix by Master Prince 2d

At the 1951 Phoenix Stock Show, Phoenix, Arizona

We entered five 1950 calves by MASTER PRINCE 2d and we won five firsts:

1st Get of Sire — **1st Three Bull Group**
1st Pair of Females — **1st Pair of Calves**
1st Junior Heifer Calf who was

BARBARA 6th of ESSAR, Junior and Grand Champion of the Show

•

We were sorry to learn of the death of Prince Sunbeam 29th. Through his son, MASTER PRINCE 2d, we have been able to make rapid, and, we are sure, lasting improvement in our herd of cattle.

•

"You are always welcome to have a look"

Essar Ranch, San Antonio, Texas

R.F.D. 4—Box 176 A

TOM SLICK **DR. PAUL KEESEE** **KEN HILL** **JACK WILLIAMS**

Sponsoring the BEEF BREED with a RECORD SERVICE to the BREED is our CONSTANT AIM

THE ABERDEEN-ANGUS JOURNAL

FRED HAHNE, Editor and Publisher, Webster City, Iowa

Volume 32, Number 7 WEBSTER CITY, IOWA, FEBRUARY, 1951 Price 25 Cents

What's New in Grass Farming

(Editor's Note: At the recent annual meeting of the Virginia Aberdeen-Angus Breeders' Association the following talk was given by H. T. McKnight, of Cornwall Farm, Vienna, Virginia. Mr. McKnight, formerly of Minnesota, but now a Doddie breeder in the Old Dominion, presents some grass farming ideas that are sound and practical. More of the Virginia Association meeting will be found elsewhere in this issue.)

ONE of the newest and best things in grassland farming is all the favorable publicity it is getting. This good publicity is infectious. It creates a demand. The greater the demand for a product or new system, the harder research works to improve it. Today, with more farmers turning to grassland farming than ever, we're beginning to get science to work for us at a rate that will be bound to make the future of our Aberdeen-Angus business indeed a rosy one.

The basis for our grassland trend is sound. Because of our soil, because of our ideal climate and because of our geography in relation to the largest meat-consuming centers, it was inevitable that we should come to a system of pastures and other grasslands as a foundation for our most successful agriculture. It was in the cards for Virginia to have a great grassland future. And as I see it, that future is practically here.

Before we talk about our future, let's take a look at what we've got. To cool off those of us who tend to be over-enthusiastic about grass, Dr. W. M. Myers, of the U. S. D. A., tells us first what grassland farming **isn't.** He says that it does not mean abandonment of all cultivated crops. It does not mean seeding down the entire U. S. A. to grasses and legumes. Dr. Myers says, "Grassland farming is a system based on adequate and intelligent usage of grasses and legumes, a system in which the grasslands are an integral part of the cropping scheme, a system in which some areas, unsuited for cultivation, are converted to permanent grasslands, a system in which other areas are placed in crop rotations with a sufficient proportion of grasslands to protect the soil and to give a profitable and sustained production of the cultivated crops. In fact, in grassland farming, pasture, hay and grass silage are cultivated crops, receiving and warranting as much care as is lavished on what we now call cultivated crops."

As we stand today, at the threshold of our great grassland future, we are looking forward from which I call "the orchardgrass stage" of grass farming. Right now, we consider orchardgrass our most successful grass crop. But there's nothing really new about it. Thomas Jefferson's NOTES ON VIRGINIA recall that we were at about this same stage of our grassland development back in 1784. Here's what Jefferson says. "Our grasses are lucerne, st. foin, burnet, timothy, ray, and orchard grass; red, white, and yellow clover; greensward, blue grass, and crab grass." In passing, I might say that it gives this modern grassland enthusiast considerable satisfaction in nothing that Jefferson's reaction to crab grass is the same as his. Jefferson puts it at the bottom of his list—even as you and I.

As for Jefferson's other grasses, it took us a trip to the Department of Agriculture to find out what he was talking about. Lucerne is alfalfa; st. foin is tick trefoil; burnet is another clover occurring in st. foin and sometimes confused with it; ray is obsolete for ryegrass. So we see that many of the grasses we now consider modern—including orchardgrass—were observed by Jefferson to be flourishing here 184 years ago. So, actually, we've about stood still on developing the basic tools for grass farming.

For years our grass was unappreciated. Until comparatively recently our pastures have been treated as step-children. Our pastures were our poorest acres, and through neglect they got even poorer. Our cultivated crops—our money crops—enjoyed our time and attention. And agricultural research naturally concentrated on the improvement of these higher yielding crops. Nearly every farm benefited from the millions spent on research for improved strains of hybrid corns, higher yielding cottons, and the other improved grains, vegetables and cereals.

When a farmer begins to realize on a strictly practical basis that grass not only nails down his fading topsoil but also restores and improves it, he sits up and takes notice. Increasing demand for meat products heightens his interest. And today's beef prices give the farmer's demand for better grasses the proportions of a clamor.

But, as yet, with our grasses we have not gone very far in improving upon nature. So far most of our grass improvement has been by selection—the method of upgrading by selection of superior seed stock.

So far there has been very little actual breeding of new grass strains. Over 6,000 varieties of grasses alone, not including legumes, have been discovered, and just getting all these sorted out is a job in itself. but research has made several notable improvements through breeding already. Kenland clover and Ranger alfalfa are the two best examples of plant breeding to meet specific characteristics in forage crops. Their success and acceptance is such that we should give grassland research every possible encouragement.

Even if our basic grasses are old-fashioned, with all the new attention they are getting from so many farmers, at least we've learned something about their limitations. And these limiting factors are again making us impatient for the new kinds of grass science can produce.

It doesn't take an expert to tell what happens when cattle are put out on grass too early in the season. And we know just how much our cattle enjoy a tough, old, late summer stand. A farmer knows about palatability and nutrition by observation. He can tell when his cattle are doing well on grass and when they're falling off. Research has established the basis for this palatability pattern, and I believe that it is one of the most important developments of our 184 year old "orchardgrass stage" of grass farming.

Basically, grass is composed of cellulose and lignin—the cellulose content being highest in the more tender, leafy portion—the lignin being more concentrated in the stalk and older parts of the plant. Our cattle digest cellulose by the aid of micro-organisms in the rumen. But cattle cannot thrive on lignin. Young grass growth has its fibre principally in the form of cellulose. As the plant approaches the flowering stage, its lignin content increases, making it less and less nutritious and palatable.

Now, let's call on an expert. Here is Dr. W. E. Peterson, distinguished University of Minnesota dairy scientist writing in Hoard's Dairyman.

"It is important that if the cow is to make the greatest use out of rough feeds it must be gotten into her digestive tract before any appreciable amount of lignin has developed in that plant. Lignin is not only completely indigestible, but there is evidence that it depresses the digestibility of the other nutrients. Therefore, if appreciable amounts of lignin are present in the rough feed, it is necessary to compensate the decreased value of such rough feeds by the addition of concentrates to the ration." This cellulose-lignin relationship is of greater importance to the dairyman than to the beef cattle producer. Lack of protein in a milk cow's diet means decreased milk production. But it must also be considered by the beef producer who would most efficiently utilize his grasslands.

Rotational or alternate grazing is the direct result of the recognition of the cellulose-lignin relationship. More and more farmers, particularly dairy farmers, are using the rotational system of grazing management by dividing their pastures into smaller paddocks for intensive grazing of fresh, lignin-free, high-protein, easily digestible, and highly palatable grasses for short

(Please turn to page 98

Top Doddie Show at Phoenix

Purples to Hacienda de Los Reyes, and Essar Ranch

By COLIN KENNEDY

TWELVE exhibitors from five states carried the Aberdeen-Angus banner into newer territory January 3d and 4th with a real show of the Blocky Blacks. The event was the third annual Phoenix Stock Show at Phoenix, Arizona.

Each year the Phoenix Show has been attracting more Aberdeen-Angus. Now it is at the point where it joins the major winter circuit, for it is a natural for breeders showing at Denver, Ft. Worth and Houston.

Five breeders from California, three from Arizona, two from Texas, and one each from Louisiana and Iowa opened the 1951 show season with a well balanced display of cattle and very worthy champions.

Grand champion bull at Phoenix was shown by Hacienda de Los Reyes, of Selma, California. The Volkmann champion was the winner of the senior yearling class, Haciendamere, and was a repeat winner, for he topped the Phoenix exposition a year ago as a junior yearling.

To Essar Ranch, San Antonio, Texas, went the junior and grand championship of the female show on Barbara 6th of Essar, a junior calf, and one of the great young females of the breed.

The Hacienda grand champion was sired by Ernest of West Woodlawn, a son of the old sire of show cattle, Postelmere. The Essar grand champion is by Master Prince 2d, the great breeding son of Prince Sunbeam 29th.

For his reserve senior and reserve grand champion bull Judge A. H. "Tex" Spitzer, of Illinois, selected the second prize senior yearling, Oxbow Eileenmere 42d, shown by Mr. and Mrs. Charles Ryan, of California. This masculine fellow is a son of Eileenmere 638th.

Palomar Angus Ranch, of California, had the junior champion bull in the junior yearling class winner. This was Prince of Palomar 4th, by Blackcap Barmar 2d. This youngster from the Tom Dempsey herd is burly and impressive and should be heard from in future shows.

Another interesting class was that for summer yearlings where the winner was Emperor Eric 3d, shown by Ferndale Ranch, of California. To win this class he had to defeat Prince Sunbeam 629th, from the McCormick Ranch, of Arizona, and Prince of Palomar 8th, from the Dempsey herd. At the Cow Palace the latter bull was the first place winner, with the Ferndale grandson of Prince Eric of Sunbeam standing third.

McCormick Ranch brought the first blue ribbon to Arizona in the senior calf class with Desert Prince 23d, a grandson of Blackbird Bandolier of Baralee. Other first prize winners were the Ryans, of California, in the two-year old bull class and John M. Sheets, of Iowa, in the junior bull calf class. There were forty-seven bulls shown with the six firsts going six ways—Mr. and Mrs. Charles T. Ryan; Hacienda de Los Reyes; Palomar Angus Ranch; Ferndale Ranch, McCormick Ranch; and John M. Sheets. In the groups first money went to Palomar Ranch, Essar Ranch, of Texas; and Hacienda de Los Reyes.

The fifty females at Phoenix made an interesting show, for there was a lot of quality. Senior champion and reserve grand champion female came from the McCormick Ranch, of Arizona. She was Miss Burgess of Don Head 9th, winner of the two-year old class. She is by Bandolier of Don Head 19th. Her competition in class came from the Hacienda de Los Reyes heifer, Queen 284th of Hill Crest, a daughter of Hill Crest Qualiteer. The latter heifer was made reserve senior champion.

Louisiana State University topped the senior yearlings with a daughter of Master 4th of Essar, with the junior yearling winner from Hacienda de Los Reyes, a daughter of Blackcapper 10th. The Volkmann herd made it two in a row, winning the summer yearling class with Miss Burgess of Hacien-

(Please turn to page 99

WINNERS AT PHOENIX—(Top) Mr. and Mrs. Wm. G. Volkmann, Jr., of Hacienda de Los Reyes, with the senior and grand champion bull of the show, Haciendamere. Also in the picture are Ray Snell and Frank Cowden, president and vice-president, respectively, of the Phoenix Stock Show. (Below, left) Judge "Tex" Spitzer goes over the McCormick Ranch heifer, Miss Burgess of Don Head 9th, first prize two-year old and senior champion. (Right) Dr. Paul Keesee, of Essar Ranch, with the junior heifer calf, Barbara 6th of Essar, who won both the junior and the grand championship. (Next page, top) Part of the line-up for the senior championship of the female show with the heifers shown representing McCormick Ranch, Hacienda de Los Reyes and Louisiana State University. (Center) The battle for the senior bull championship—Hacienda de Los Reyes, Charles T. Ryan, Palomar Angus Ranch and Hacienda de Los Reyes, all of California. (Bottom) One of the interesting classes, the junior bull championship, won by the bull on the right, Emperor Eric 3d, shown by Ferndale Ranch, of California.

HUB-MFG CO

A Herd that Proves the Importance of Constructive Breeding

MY last article dealt with the importance of the right kind of inheritance in both herd and breed improvement. I endeavored, by reference to the pedigrees of certain International champions, to prove that contrary to the theory advanced by some that outstanding animals are genetic accidents they are instead the result of careful breeding.

As an example of the results of the practical application of genetic facts in herd improvement, I have selected one of the best known Aberdeen-Angus herds of today. In doing so I am well aware that there are other herds that would be equally suitable for such a demonstration. As a matter of fact, the history of live stock improvement, from the very beginning, is replete with herds of all the improved breeds which have reached great heights through the use of scientific breeding methods practically applied. In fact, I doubt if one could find a herd which could really be classed as great which was developed on hit and miss methods. Constructive breeding which has as its foundation the proper application of the laws of inheritance has been pretty consistently followed by the breeders, who, down through the years, have stood out as leaders. Therefore, I take one such herd now as an illustration as to what is meant by constructive breeding. It is not an old herd as time is measured in the pure bred breeding business. In fact, in comparison to many of the herds of the old world and even of our own country this herd is still in its infancy. But this fact only emphasizes the importance of the herd's accomplishments and one can visualize what greater heights may be reached in another twenty-five or fifty years.

The herd was founded in 1918 by the late Judge S. C. Fullerton, of Miami, Oklahoma. The initial purchases were modest as is the case with many beginners, who, in advance, have well thought out constructive breeding plans. First, three registered heifers were secured for the herd which subsequently became world famous as the Sunbeam herd.

In the dispersion sale in 1920 of the good herd of L. R. Kershaw a fine group of eleven females was secured, among them was Elmwood Jessie 2d, a granddaughter of the International champion and champion sire, Black Woodlawn.

One of the first bulls of importance used in the Sunbeam herd was Plowman 221051 which was sired by the 1911 International champion Kloman 135617. Thus it will be noted that animals of International championship ancestry were among the first to be selected for this young herd which was subsequently to become one of the greatest Aberdeen-Angus herds of all time.

To the service of Plowman, Elwood Jessie 2d produced a bull calf in 1920 which was named Playman of Sunbeam 338509, a calf which was destined to win fame and fortune for his breeder and to place the Sunbeam Farms in the limelight of Aberdeen-Angus circles for the first time. Playman of Sunbeam won the grand championship at the 1925 International show, winning this highly coveted honor over such great bulls as Blackcap Glen 2d who had been champion ot the American Royal of that year and over such sensational young bulls as Revolution 7th 387969 and Enchanter of Page 360099 as well as other sons of the great Earl Marshall who sired more International grand champion bulls than any other bull of the breed.

Playman of Sunbeam lived up to his high breeding by proving to be a great sire as well as a great show bull. This was especially true of his females and I believe that the head of the Sunbeam organization of today, Sam Fullerton, Jr., would say that Playman of Sunbeam exerted a great influence in establishing the present day popular Sunbeam type of Aberdeen-Angus cattle. Pride 17th of Sunbeam 407797, the dam of probably the most important link in Sunbeam's great array of line bred sires, Black Prince of Sunbeam 504521, was probably the most outstanding daughter of Playman of Sunbeam, while Queen of Sunbeam 443147, another great daughter, became the ancestress of many of Sunbeam's subsequent prize winners. The grandam of this cow was one of the original females purchased in the Kershaw dispersion sale.

In the very early stages of the herd Judge Fullerton and his son, Sam, Jr. who was a young boy at the time, decided to begin showing some of their cattle. It was then that they adopted the policy which has been strictly adhered to since to breed and develop all of the animals they exhibited. The first Sunbeam show herd included one of the best cows the breed has ever produced, Estelle S. 2d 338624. She was sired by Eston of Elmhill 254249, a descendant of imported Eston of Eshott 123995 and a grandson of the great breeding cow Royal Eileen who was a sister on the dam's side to Black Eileen which produced Eileenmere 4th, the foundation sire of the famous Tolan Eileenmeres which was bred at Rosemere Farms, Maquoketa, Iowa.

Estelle S. 2d won forty-two championship ribbons at state fairs and national shows. Perhaps her greatest triumph was in defeating the famous Miss Burgess 5th exhibited by H. O. Harrison at the American Royal a week preceding the winning of the grand championship at the International by this great cow.

When young Sam Fullerton, Jr., who had manifested an intense interest in the herd, returned to the farm at Miami after finishing college he took the responsibility of finding a new herd bull and finally settled upon Black Peer of St. Albans 456385. His good judgment in selecting Black Peer was demonstrated by this bull winning the grand championship at the 1934 International. In line with our contention that champions breed on Black Peer became the sire of another International grand champion bull Black Prince of Sunbeam who won this great honor in 1938. Probably Black Prince of Sunbeam could be rated as the most important link in the chain of great sires which has enabled the Sunbeam herd to stay out in front for so many years, particularly from the standpoint of the production of bulls which have made outstanding records in other herds as well as in the Sunbeam herd itself. I shall not attempt to enumerate here all of the famous cattle which stem from Black Prince of Sunbeam.

As a matter of fact, this should not be necessary because their achievements are widely known and of such current interest that they should be familiar to every one interested in Aberdeen-Angus cattle. Another instance in which Sam Fullerton, Jr. early in his career, proved his sagacity in selecting animals which were destined to great accomplishments and one with which this writer was vitally concerned was his purchase in 1934 of Barbara of Rosemere 100th, the cow which Sam has told me proved to be the most valuable they ever owned.

Otto V. Baules

Lifetime Breeder, Showman, Judge

Barbara of Rosemere 100th, an undefeated show ring winner in the greatest shows of the land certainly did not come by her phenomenal qualities accidentally. She was a daughter of Prizemere 32d who reigned supreme as king of all beef cattle sires for ten

(Please turn to page 101

Barbara of Rosemere 100th, International Grand Champion Female.

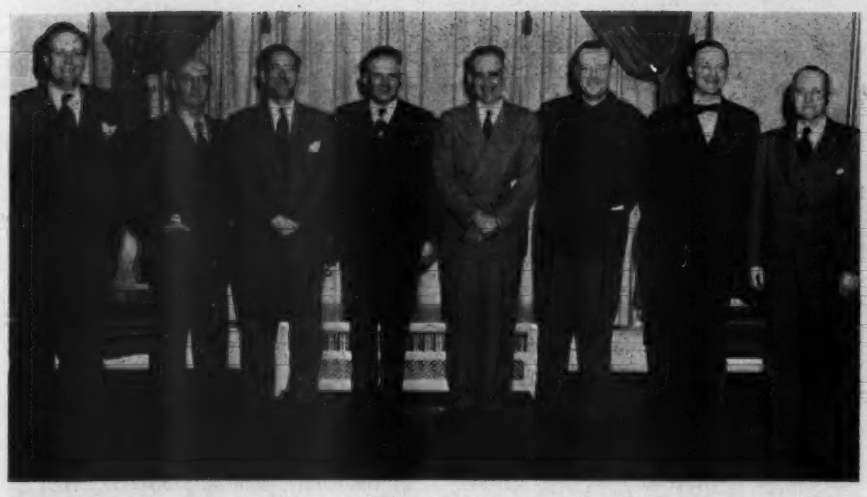

THEY HEAD VIRGINIA ASSOCIATION—(Left to right) Dave Canning, of Charlottesville, fieldman and secretary-treasurer; Charles W. Wampler, of Harrisonburg, a director; R. E. B. Blanton, of Richmond, president of the Virginia Association; Glenn E. Yount, of Staunton, director; Julian Adams, of Lynchburg, vice-president; Kenneth E. Litton, of Round Hill, director; Charles T. Neale, of Gordonsville, director; and Lee D. Butler, of Supply, a director.

Virginia Association Annual Meeting

A BUSY and profitable year by one of the country's most active state Aberdeen-Angus Associations—Virginia—was reported at the annual meeting January 6th at Charlottesville. A membership of 511 in the Virginia Association was reported by Dave Canning, fieldman and secretary-treasurer, and earnings of $31,053.34, out of which $10,267.93 went into the surplus fund.

In the election of directors Robert La Prelle, of Rural Retreat; Glenn Yount, of Staunton; and John Gall, of Upperville, were voted on the board.

Other directors of the Association are: C. T. Neale, of Gordonsville; R. E. B. Blanton, of Richmond; Kenneth E. Litton, of Round Hill; Lee D. Butler, of Supply; Julian Adams, of Lynchburg; and Charles W. Wampler, of Harrisonburg. E. F. Wieboldt, of North Garden, is assistant secretary-treasurer.

In 1950 the Virginia Association managed fourteen sales in which 842 lots of cattle sold for a total of $527,900. Commissions from sales, public and private, accounted for eighty-eight per cent of the Association revenues for the year.

In his president's address R. E. B. Blanton, of Richmond, paid tribute to many public-minded members of the Association who had contributed to the advancement of the Association and of Aberdeen-Angus cattle in Virginia. He reminded his audience that breed expansion nowhere near its peak in a state which had so much idle land which should be put into grass.

Mr. Blanton paid especial tribute to "the president who just preceded me, L. W. Turner, who added a great deal to the shape in which our organization finds itself today. We have been able to provide a full time field man, due to his efforts."

Talks were given by Kenneth E. Litton, of Round Hill; William B. McSpadden, of the Aberdeen-Angus Futurity Show; and Dr. Bendix, state veterinarian. A talk by H. T. McKnight, of Vienna, on grass land farming appears in full elsewhere in this issue.

Parke Brinkley, state commissioner of agriculture, reminded his audience that Virginia had one of the greatest agricultural potentials of any state—moderate climate, good soil and grass, and access to major eastern markets. He cited a major change in southeastern agriculture—the shift of cotton raising to the southwestern states and the increasing number of beef cattle being raised in the southeast.

Secretary Frank Richards, of the National Association, in his talk gave some figures on Aberdeen-Angus growth in Virginia during the past year. There were 4,148 transfers against 3,416 a year earlier; registrations also showed a healthy increase; new members joining the National Association totaled 94 in 1950 against 72 the year before. Mr. Richards complimented the Virginia breeders on their sponsorship of heifer groups among 4-H and F.F.A. members as a valuable contribution to the future soundness of breed progress.

Secretary Frank Richards of the American Aberdeen-Angus Breeders' Association addresses the annual meeting of the Virginia Association at the Monticello Hotel, Charlottesville.

Blacks can take it

McCormick Ranch proves the adaptability of the Doddies...

By COLIN KENNEDY

ADAPTABILITY to climatic extremes is a long suit of the Aberdeen-Angus breed. It is not a matter of mere existence, but the ability to do well and produce whether the weather runs from forty to fifty below zero or 115 to 120 degrees above.

This latter extreme of excessively high summer temperature may be found at McCormick Ranch, near Scottsdale, Arizona. Here is a herd of quality cows in a thriving condition, annually producing valuable coupons, also of high quality. Except for a few animals being fitted for show no attempt is made to guard the cattle from the effects of the high temperature readings found in Arizona in mid-summer.

The winter home of Mr. and Mrs. Fowler McCormick this southwestern Aberdeen-Angus headquarters comprises some 6,000 acres of valley land, of which 580 acres is now under irrigation. Several years ago when the subject of stocking the ranch was mentioned, with Aberdeen-Angus the breed in mind, objections were advanced by native sons. The gist of their advice was that the Doddies just wouldn't do; they couldn't stand the summer heat; they wouldn't rustle. However, Fowler McCormick, as head of International Harvester Company, is a firm believer in field testing a product—whether equipment or cattle. "We'll send out a few head and see what they will do," was his answer.

So from the herd at Barrington, Illinois, went Blackbird Bandolier of Baralee, a son of Bandolier of Anoka 10th, purchased in the 1944 National Sale. Born and raised in Canada, and a veteran of winters in northern Illinois, he was given a chance to try an Arizona summer. "At first he was the lone Aberdeen-Angus on the ranch, but he was doing so well that we sent out ten females later," Mrs. McCormick relates. Concerning one of the calves from these "experimental" Doddies more later.

In spite of the dire prophecies of the non-Doddie fraternity the original shipment of cattle did so well that their number was augmented by fifty-nine heifers purchased in Iowa, Missouri and Kansas. In 1948 all of the cattle at Glen Urquhart farm in Illinois were sent to Arizona.

In the shipments of cattle from Illinois to Arizona were a lot of nationally known females and herd sires. They are still in the herd and doing well for themselves. The first Aberdeen-Angus cattle were purchased by Mrs. McCormick for the Illinois farm in 1944 at the National Sale in Chicago. Others were added later at other National sales, from the J. Garrett Tolan herd, Sunbeam Farms and others.

Many breed followers remember Zara of Great Oaks, 1945 National Show grand champion. We saw her on the McCormick Ranch. Manager Ralph Hess showed us her latest heifer calf, a really good one. Zara is still a great cow. There are two other daughters of Bethel Black Mar Jr. in the herd—full sisters—Great Oaks Erica Darling and Great Oaks Erica Glamorous. Undefeated as a pair in leading shows some time back they are today consistently good producers. Another female that still looks good in mature form is Idessa Sunbeam, reserve champion female of the 1945 National. She is a daughter of Black Prince of Sunbeam, out of a dam by Black Peer of St. Albans, in other words a double bred champion. And she is producing the kind of calves one would expect. Queen of White Gates 2d, a show winner of a few years back, is another valued producing member of the herd. Barbaramere 12th, by the champion "500th" is another of the tops.

Evermere T. 2d, full sister of the 1941 International grand champion female, is another of the good ones in the herd as an individual, and a producer. Well up the list is Blackcap Tolan 120th, a full sister of Eileenmere 585th. The McCormick herd has a number of full sisters of famous cattle, all of them good ones in their own right. Another that should be mentioned is Miss Burgess 20th of Sunbeam, a full sister of Prince Sunbeam 46th. In all there are twelve daughters of the old champion, Eileenmere 85th in the herd, with Eileenmere 487th, Eileenmere 500th, Black Prince of Sunbeam, Prince Sunbeam 29th, Prince Sunbeam 100th, Hanes' Eileenmere 2d and other top breeding bulls well represented bv daughters.

Used in the herd for several years has been Eileenmere 501st, an "85th" son. He has sired a lot of good headed, thick early maturing calves, his daughters being especially good. Around thirty of them

(Please turn to page 102

OUT ARIZONA WAY—(Top) Mrs. Fowler McCormick with Ralph Hess, manager of the McCormick Ranch herd. (Below, left) Desert Prince 2d, a Bandolier-bred Bull, who has been doing a great job for the Arizona herd. If he hadn't been so active as a calf he would have ended his career as a steer. (Right) Eileenmere 501st, Senior Sire in the McCormick herd. (Next page, top) The new air conditioned show barn at McCormick Ranch with its attractive mountain background. (Below) One of the cattle units, with the manager's home at the right and irrigated pasture in the foreground. (Second from bottom) Some replacement heifers, most of them daughters of Eileenmere 501st. (Bottom) Green grass in mid-winter on irrigated pasture. The ridges are to direct the flow of water.

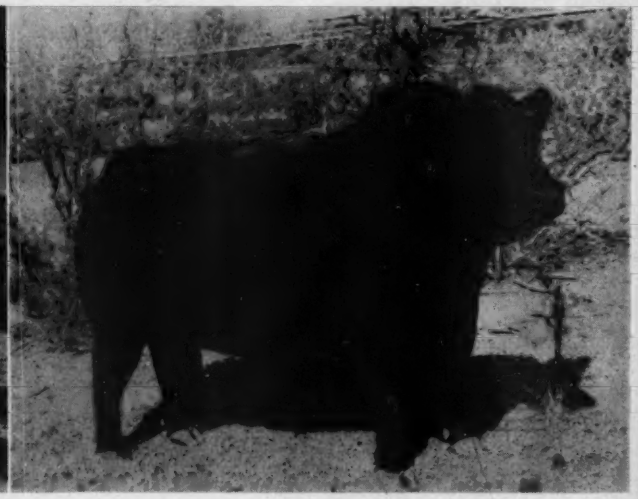

Very well pleased—(Left) Jay P. Walker, of Angus Valley Farms; Sam C. Fullerton, of Sunbeam Farms; and Doyle Cotton, of Orchard Hill. The 177 lots of cattle in the three sales averaged $3,508.10.

"Sunbeam Circuit" sets New Record

Three Sales Gross $620,945.00; Average $3,508.10

By COLIN KENNEDY

ALL records for the "Sunbeam Circuit" of sales were broken January 22d, 23d and 24th when 177 lots of cattle grossed $620,945.00—an average of $3,508.10 per head. This total and average for the fifth annual series beat the 1950 record by $175,320.00 and $1,199.17 per head and the previous high mark of 1948 by $227,395.00 and $1,123.00.

The 1951 Sunbeam Circuit was an all-Oklahoma affair with Sunbeam Farms and Angus Valley the charter members and the new participant Orchard Hill Farms at Enid, replacing Reverie Knoll, of Kentucky. While previous sales of this important price-setting circuit have chalked up higher tops the 1951 series uncovered unusually strong and sustained demand. There were no weak spots.

The 177 lots of cattle were distributed widely. Sales were made into New York, New Jersey, Virginia, Ohio, Kentucky, Tennessee, Mississippi, Louisiana, Arkansas, Missouri, Indiana, Iowa, Illinois, Wisconsin, Kansas, Oklahoma, Texas, New Mexico and Wyoming. The buyers list of each sale revealed many new names.

The sale of Sunbeam Farms cattle at Miami, Oklahoma, opened the circuit with a rousing $242,400.00 total on sixty-six head, or an average of $3,672.72. Only in the 1946 "Story Book" sale have the Fullerton cattle brought more money. The 1951 average exceeds the 1950 mark by $1,363.79 and the 1949 average by $570.72 per head. Top of the 1951 circuit — $27,000.00 — was made by Sunbeam Farms. January 23d at Tulsa Angus Valley Farms was recorded the second highest average in the history of the breed—$4,177.96 on fifty-nine head. Orchard Hill, a newer herd making its first production sale, made the very satisfactory mark of $2,539.32 on fifty-two head in the final sale of the circuit on January 24th.

TOP OF THE SUNBEAM CIRCUIT—Prince Sunbeam 579th, a son of Prince Sunbeam 29th, who sold for $27,000.00 to Angus Valley Farms, Tulsa, Oklahoma.

Vanguard of the sale-goers were at Miami Sunday, January 21st. Many visited the farm to see the great herd of brood cows, the potent herd bull battery, and the young things being brought on for show, sale, or herd replacement. In the lot where Prince Sunbeam 29th once held lordly reign is a newcomer, Prince Esquire of Sunbeam, a senior yearling son of the "29th" out of an Esquire of Bordulac dam. Not a few of the farm visitors expressed themselves to the effect that this thick and stylish youngster may be one of the greatest bulls ever used by Sam Fullerton. Across the lane and near the show barn was the massive Prince Sunbeam 400th, whose "get" brought much favorable comment.

Every inch of seating space at the Ottawa County fair grounds was occupied well before the Sunbeam Farms "Achievement Sale" got under way. It was a crowd in a buying mood, as was shown in the bidding on the first animal in the ring, the Lot 9 bull, Prince Sunbeam 579th. The final bid of $27,000.00 from Jay P. Walker, of Tulsa, Oklahoma, set the top of the Sunbeam Week auctions. Angus Valley has some great bulls, but its owner has always felt that there is room for one more. In Prince Sunbeam 579th, one of the great sons of Prince Sunbeam 29th, he has a bull with thickness and balance and the style and arrogance that marks a breeding bull.

Second top at $10,600.00 was the Lot 1 bull, another son of the "29th" out of an Eileenmere 61st dam. Buyer was R. A. Cook, of Eatontown, New Jersey. Lot 13 at $10,000.00 was third high, with Steveway Farms, Nashville, Tennessee, the new owners. This was another of the good "29th" sons out of an Elden Boy 2d dam. Sky Farm,

ALONG THE SUNBEAM TRAIL—(1) Top female of the circuit, the show heifer Angus Valley Pride Rose 5th. Julian Adams (center), of Lynchburg, Virginia, shakes hands with former owner Jay Walker. Herdsman Earl Dugger at the halter. (2) A packed house at Orchard Hill Farms, Enid, Oklahoma. (3 & 4) A pre-sale visit to the Fullerton home and some of the cattle at Sunbeam Farms. (5) Second top bull of the circuit and his new owner. Black Knight 20th of Angus Valley, an International winner, and Tommy Brook, of Camp San Saba, Texas. Price, $17,700.00. (6) The famous Evermere twins that sold at $10,700.00 each to Ralph L. Smith (right). With him is Manager George Cooper. (7) Top bull at Orchard Hill, by Prince Sunbeam 105th, with his new owner, Clifford E. Smith, of Frankfort, Kentucky, and Herdsman Tom Cox. (8) And meet the auctioneers, Cols. Hamilton James and Ray Sims, who set a new Sunbeam circuit record.

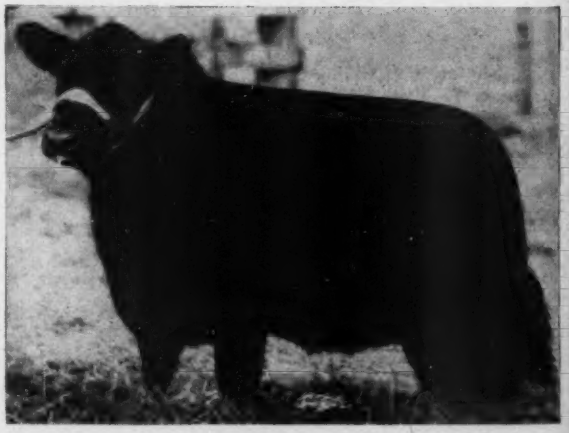

GOES TO WISCONSIN—Top female of the Sunbeam Farms sale, Barbarosa Sunbeam 24th. Buyer at $7,000.00 was Hylawn Farm, Shullsburg, Wisconsin.

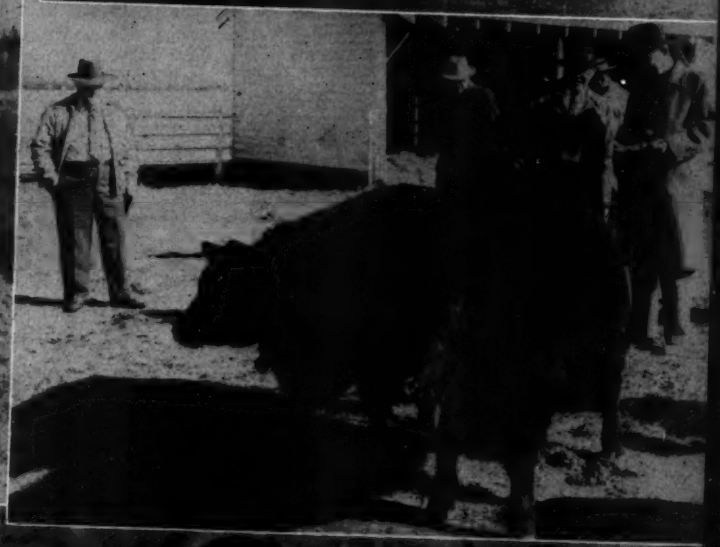

of Oklahoma, took Lot 8 at $9,800.00 as the fourth high of the sale, another "29th" son. Twelve sons of the fabulous Prince Sunbeam 29th sold for $96,800.00, an average of $8,066.66. Nine daughters averaged $3,266.66.

High female in the Fullerton auction was Lot 65 at $7,000.00. This Barbarosa show heifer went to Hylawn Farm, Shullsburg, Wisconsin. She is by Prince Edgevale 10th, a grandson of Black Prince of Sunbeam, out of a daughter of Barbara of Rosemere 100th and the "29th". Triple E Ranch, Wewoka, Oklahoma, paid $5,000.00 for Lot 26, a Prince Sunbeam 100th daughter, for second high female honors. Lot 30, a Maid of Bummer daughter of Prince Sunbeam 29th was third high female at $4,400.00. Ralph L. Smith, Chillicothe, Missouri, was the buyer.

The pleasant weather prevailing at the first day's sale held over and on Tuesday, January 23d another record-breaking crowd was present for the fifth annual production sale of Angus Valley Farms. Here was the greatest lot of cattle ever offered by Jay P. Walker—the product of great bulls and a top cow herd of the breed, and presented in perfect condition. The result made Aberdeen-Angus history, the second highest average for a production sale of the breed—$4,176.26. Topping the Angus Valley auction at $17,700.00 was an extra lot bull, Black Knight 20th of Angus Valley, first prize junior bull calf of the 1950 International. This top son of Black Peer 28th of Angus Valley, out of a Bell Boy A. 10th dam, went to Tommy Brook, Camp San Saba, Texas. Second high was the Lot 3 bull at $13,000.00, going to Gilnockie Farms, Haywood, Virginia. He is a top son of Prince Sunbeam 105th, senior sire at Angus Valley, and out of an Eileenmere 85th dam. Third high bull at $10,000.00 went to Lee Hill Farm, Fredericksburg, Virginia. This was Lot 8, a son of Black Peer 28th of Angus Valley out of an Erian B. 10th dam.

Female top of the Sunbeam Circuit was $11,700.00, made at Angus Valley on Lot 23, the Pride Rose show daughter of Prince Sunbeam 105th. Julian Adams, of Lynchburg, Virginia, took this great heifer, junior champion of the 1950 American Royal and junior and grand champion at the Cow Palace. Her price tag of $11,700.00 is a beef breed top of recent years.

One of the highlights of the circuit was the sale of the famous Evermere twins. By Prince Sunbeam 105th, their dam a daughter of Evermere T., 1941 International champion and the $100,000.00 Prince Eric of Sunbeam, they had breeding to spare. And they had individuality to go with their pedigree. They were brought into the ring together, selling as buyer's choice. The bid of $10,700.00 was from Ralph L. Smith, who spared himself the problem of making a selection by announcing that he would take them both.

The Angus Valley sale was featured by unusually even demand. Only three of the fifty-nine head sold under $2,000.00 and these went at $1,800.00, $1,800.00 and $1,650.00.

Good weather prevailed Januray 24th at Enid, Oklahoma, for the first sale by Doyle Cotton's Orchard Hill Farms. Here the average was $2,539.32, with no lacking in the size of the crowd or in buying interest. The Orchard Hill top was $8,300.00 on the Lot 7 bull, the proven son of Prince Sunbeam 105th. Buyer was Clifford E. Smith, of Frankfort, Kentucky. Second top bull at $3,050.00 was a son of the Orchard Hill sire, Prince Sunbeam 205th, going to Luther Vance, Warsaw, Indiana. A Miss Burgess daughter of Prince Sunbeam 29th topped the female offering at $7,300.00 with Ralph L. Smith the buyer. Second top female at $5,000.00 was an Oklahoma A. & M. College consignment by Quality Prince of Sunbeam. She went to Angus Valley. Heaviest buyer with six head was a new herd, Blue Ridge Angus Farm, Blue Ridge, Texas, owned by Mr. and Mrs. F. N. Batsell. Mrs. Batsell is the former Martha Walker.

The detailed reports follow:

Sunbeam Farms' Sale

Miami, Oklahoma, January 22d

SUMMARY:

66 Lots	$242,400.00,	average	$3672.72
22 Bulls	129,900.00,	average	5904.54
44 Cows	112,500.00,	average	2556.81
Top 5 Head	65,800.00,	average	13160.00
Top 10 Head	97,700.00,	average	9770.00
Top 15 Head	120,100.00,	average	8006.66
Top 20 Head	139,800.00,	average	6990.00

Top Bull—Prince Sunbeam 579th 1185748, calved May 17, 1949; sire, Prince Sunbeam 29th 629408; dam, Eraline of Sunbeam 596051; purchased by Angus Valley Farms, Tulsa, Oklahoma 27000.00

Second Top Bull (Tie)—Prince Sunbeam 453d 1132714, calved January 17, 1948; sire, Prince Sunbeam 29th 629408; dam,

(Please turn to page 86

MORE SUNBEAM VIEWS—(9) A pasture scene at Angus Valley, with the main buildings in the background. (10) At Orchard Hill, the newest member of the Sunbeam circuit, where a very good average was registered. (11) The $17,700.00 bull selling at Angus Valley. (12) Some of the brood cows at Sunbeam Farms. (13) Selling the $27,000.00 bull at Sunbeam. (14) A pre-sale look at some of the Angus Valley offering.

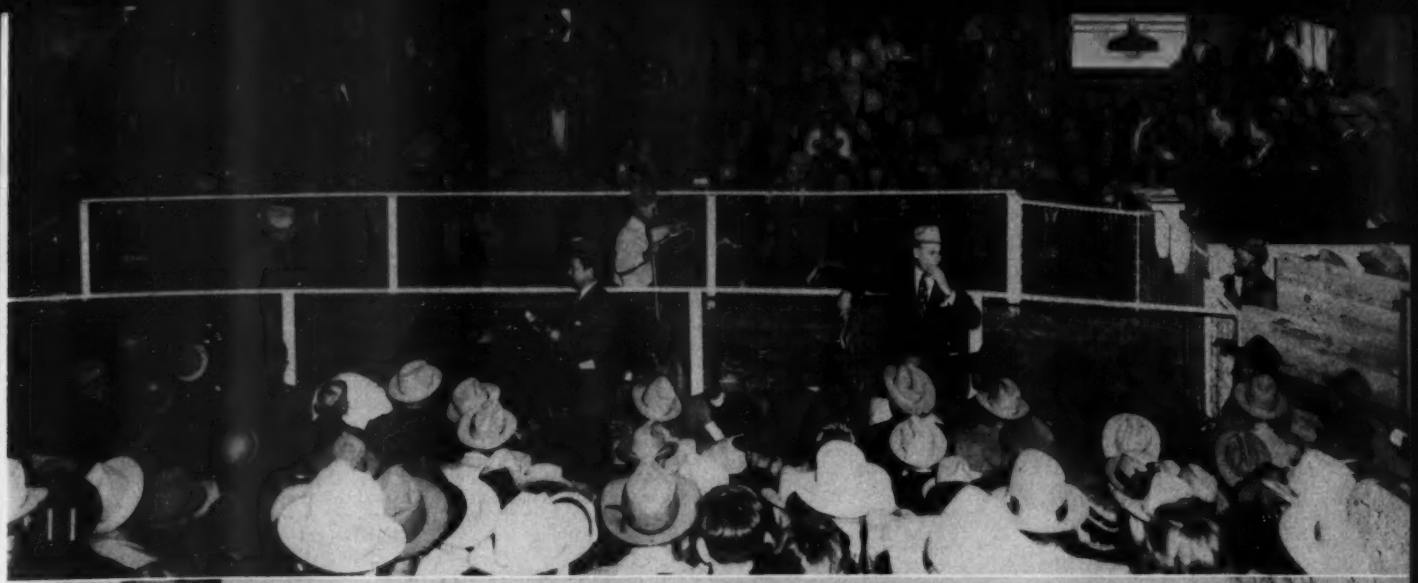

11

12

13

WINTER housing for Aberdeen-Angus cattle can range from expensive brick barns with exhaust fan ventilation to timber shelter with the open sky for a roof. It has been our observation on a good many farms in the northern half of the United States that the least expensive housing is oftentimes the best. Take Harken Farms at Osceola, Iowa, for example.

In the last year two eighty-foot open-front sheds have been put up. One is on the home place and is of brick construction to match the other attractive buildings on the headquarters farm. The other is a pole and baled straw structure at the ranch, replacing a large, old barn which blew down last spring.

"The old barn was left open all the time so that the cattle could go in or out at will," says Manager Kenneth Whirrett. "At no time were there many cattle inside, even in the most disagreeable weather. So Dr. Harken and I saw no reason why the barn had to be replaced with another like it. A straw shed may not look as well but it furnishes shelter from cold rain or wet snow. And you don't have pneumonia trouble with the young cattle."

While the shed at the main unit is more elaborate, cost has been kept down by using old paving brick—some 130,000 of them being on the farm for future construction. "We also have another open front shed here on the headquarters farm," Kenneth said. "As they are needed we probably will put up more on the other farms, locating them in fields or pastures. With what it costs to build one barn you can put up several sheds, and have better housing." One of the few instances in which one can eat his cake and have it too.

Another practical hint seen at the Harken units was the re-use of bedding from the show barn. Changed every day it is not damp. It goes into the shed at the headquarters farm. "When we are through with it there it is in a condition to do some good when put on the land," it was pointed out. Another point in locating sheds away from the buildings is this same business of manure use. Dr. Harken and his manager made the point that it does not have to be hauled as far and in this way the far fields can get their annual fertilizer treatment as easily as those nearer the main buildings. Hay feeding is also done with the fertilizing angle in mind. Cows on pasture are fed on hill tops or slopes away from the buildings. In the spring the droppings are spread by a harrow.

Comprising 2,000 acres of land with 700 (Please turn to page 95

ONE OF OUR LARGER HERDS—(Top, this page) Dr. C. R. Harken (left) with Manager Kenneth Whirrett with one of the younger bulls, Prince Sunbeam 459th. (Below) A young herd bull prospect that will do, one of the good sons of Duchess Bell Boy. (Bottom) This eighty foot straw shed replaces a barn formerly used, and is doing a better job. (Next page, top) The buildings of the main unit of the 2,000 acre Harken Farms enterprise. On the right is a new eighty foot open front shed, just being completed. (Next two pictures) Part of the 130 pure bred cows at "The Ranch" wintered entirely on roughage and housed in an open front, straw shed. (Bottom) Some replacement heifers at the headquarters farm, where the young cattle are taken for development.

Practical Housing and Management

This Large Iowa Herd of Doddies Stresses Efficiency

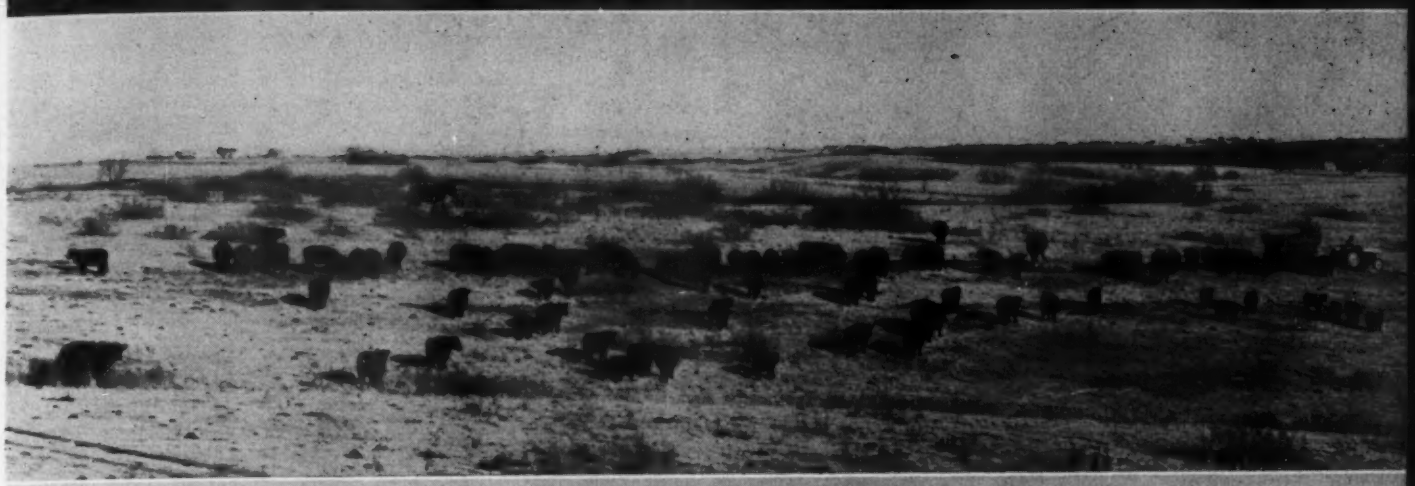

XUM

Denver's Doddie Show Biggest in History

Breed Enthusiasm Growing Rapidly on Hill; in Yards

By FRED HAHNE

WEATHER for the National Western Aberdeen-Angus Show and Sale held in the mile high city of Denver was a most acceptable element in making this, the largest by far Doddie show ever held at Denver, the most successful as well. The gates were jammed every day from the beginning. More people than ever before visited the show and filled the barns and arena during the judging which was done by A. D. Weber, of Manhattan, Kansas, with his usual clock like precision and speed. The classes were larger than ever. There being just a few less cattle in numbers than appeared in the great International arena. More quality than ever ran all the way down the lines of breeding cattle as well as in the fat steer shows, both junior and open classes. The champions were indeed a most acceptable type and quality. Many of the top sections, which by the way carried high quality well down the line, brought forward cattle that would do in any show in the country.

El-Jon came forward with the senior and grand champion bull, in their senior yearling, Elban Bardolier 3d, a youngster with type, quality, lowsetness, thickness, depth and compactness, supporting an extra good head. His competition in class was found in Homeplace Eileenmere 210th, from the Penney and James herd. A very attractive youngster who had won the junior championship, The reserve senior champion bull was Prince Quality M. B., from the Great Oaks string. Wilton Farms brought out the reserve junior champion bull in Bandolier 170th of Wilton.

In strong classes that ran in numbers from twelve head in the two year old class to twenty-nine in the summer yearling section the ringside gained a good perspective of what is to come in the future. The tops were tight—close together—and many of them tough on the judge. Great Oaks won the two year old class with Prince Quality M. B., whose red hot runnerup was found in Prince Oakfield of Ferndale showed by West Woodlawn Farms.

The twenty-two senior yearlings were headed by Elban Bardolier 3d shown by El-Jon Farms and next to him stood Homeplace Eileenmere 104th from the Penney & James herd. Simon Angus Farms stood at the head of a group of twenty junior yearling bulls with Prince Everbest SSS 11th. His contender was Prince Bar of S. H. F., brought out by Springhaven Farms. When the twenty-

(Please turn to page 80-K

1—Interested Spectators at Denver, left to right, M. L. McCrea, Maysville, Missouri; Dr. Frank H. Rose, Albany, Missouri; Luther McClung, Ft. Worth, Texas; Wayland Hopley, Atlantic, Iowa. 2—Western Aberdeens, Auxiliary of the Western Aberdeen-Angus Association met at luncheon During Denver Show; left to right, Mrs. L. M. Pexton; Mrs. Frank Duffy; Mrs. Dan Thornton; Mrs. Lester Ljungdahl; Mrs. Jess Cooper; Mrs. Clark Russell; Mrs. Robert Russell; Mrs. Lester Nixon; Mrs. Dan Miller. 3—L. B. Pierce, Woodlawn Farms, Creston, Illinois, and his Champion Pen of Three Bulls, sold to Higgins Bros., Texline, Texas, at $1550.00 per head, top selling Group. 4—Showing for Best Ten Head, Penney & James in front. 5—There's Great Interest at the Ringside. 6—Western Aberdeens at luncheon in Onyx Room at Brown Palace. 7—Champion Pen of Five Bulls shown by Penney & James all sired by Envious of Hamilton. 8—Elban Bardolier 3d, Grand Champion Bull shown by El-Jon Farms. 9—Grand and Reserve Grand Champion Females—Left, Blackcap Empress 262d, exhibited by Nick Fox & Sons, Watertown, South Dakota, Homeplace Juanerica, shown by Penney & James, Hamilton, Missouri. 10—Champion Aberdeen-Angus Steer—Shown by C. E. Yoder & Sons, Muscatine, Iowa; left to right, Secretary Frank Richards, Fred Hahne, Judge P. S. Shearer, Iowa State College, John T. Cain, III, manager of show, W. C. Anderson, West Liberty, Iowa. 11—The Grand Championship Competition, pretty warm company.

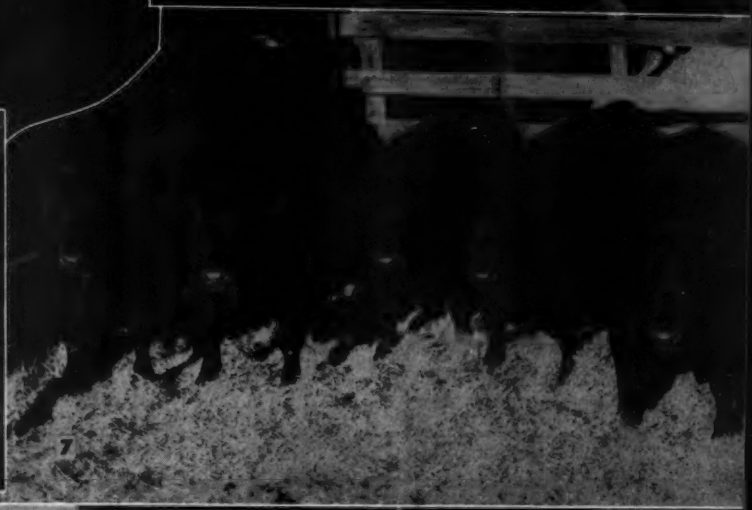

The ABERDEEN-ANGUS BULLETIN

First Quarter Aberdeen-Angus Business Records Impressive Gains

ABERDEEN-ANGUS business set a fast pace in the pure bred beef cattle industry last year which has continued through the first quarter of the new fiscal year, announces Frank Richards, secretary of the American Aberdeen-Angus Breeders' Association, Chicago.

An impressive gain of 47 per cent more new herds of pure bred Aberdeen-Angus established during the first three months of the national registry organization's 1951 fiscal period points to continued improvement in modern beef cattle productin. During the first quarter, 759 pure bred Aberdeen-Angus herds were founded as shown by the number of new members joining the association. This compared with 517 new herds started during the same period a year ago.

Registrations of pure bred Aberdeen-Angus cattle for the first quarter totaled 44,530 showing a 26 per cent gain over the 35,317 Aberdeen-Angus recorded by the national association during the same period last year. Transfers increased 24 per cent with 32,531 pure bred Aberdeen-Angus changing hands during the first quarter of the 1951 fiscal year as compared with 26,232 a year ago.

During the past fiscal year, new Aberdeen-Angus records were scored when the association registered 110,442 head of cattle and transferred 98,591. New member-breeders joining the association during 1950 totaled 2,431.

American Aberdeen-Angus Breeders' Association

9 DEXTER PARK AVENUE
CHICAGO 9, ILLINOIS

OFFICERS:

ANDREW ANDERSON ..... President
Encampment, Wyoming
J. P. WALKER ..... Vice-President
Tulsa, Oklahoma
W. A. RAFFERTY ..... Treasurer
Morocco, Indiana
FRANK RICHARDS ..... Secretary
Chicago, Illinois
A. R. BIRMINGHAM ..... Registrar
Chicago, Illinois
LLOYD D. MILLER ..... Director of Information
Chicago, Illinois
LYLE V. SPRINGER ..... Executive Assistant
Chicago, Illinois

BOARD of DIRECTORS:

Terms Expiring 1951—Myron M. Fuerst, Pine Plains, New York; A. H. Spitzer, Jr., Pleasant Plains, Illinois; D. T. Warner, Dayton, Ohio; DeWitt R. Mallory, Hampton, Iowa; E. M. Tipton, Jefferson City, Missouri.
Terms Expiring 1952—J. H. Quisenberry, Winchester, Kentucky; Luther T. McClung, Fort Worth, Texas; Adlai H. Rust, Bloomington, Illinois; William G. Volkmann, Jr., Selma, California.
Terms Expiring 1953—Norman H. Smith, Larkspur, Colorado; Robert E. Green, Oaktown, Indiana; J. P. Walker, Tulsa, Oklahoma; F. B. Davis, Jr., Yemassee, South Carolina; Otto G. Nobis, Davenport, Iowa.

COMMITTEE APPOINTMENTS:

Executive—Warner, Fuerst, Spitzer.
Finance—Rust, Green, Smith, Davis, Tipton.
Promotion—Fuerst, Smith, McClung, Green, Volkmann, Mallory.
Classification—Spitzer, Nobis, Warner, Quisenberry.
Planning—Walker, Warner, Rust, Fuerst, Spitzer, Davis.
Ethics—Smith, Spitzer, Mallory, Davis, Nobis, Green.
Foreign Relations—Davis, Fuerst, Nobis, Volkmann.

STANDING COMMITTEE:

Building Fund Committee—W. A. Hopley, chairman, F. B. Davis, Jr., J. P. Walker, Andrew Anderson, and DeWitt Mallory.

ASSOCIATION FIELD REPRESENTATIVES:

ROBERT E. DUPREY, Odell, Illinois.
MILTON E. MILLER, Route 1, Brady, Texas.
CARL A. OLDSEN, 845 Park Hill Drive, Billings, Montana.
JESS R. COOPER, 817 S. Main Street, McPherson, Kansas.
JAMES V. COYNER, Box 381, Warrenton, Virginia.
HUBERT E. CLAYBROOKE, 221 Grundy, Springfield, Kentucky.
WALTER H. SMITH, Route 1, Box 226, Walla Walla, Washington.

PACIFIC INTERNATIONAL SCHEDULES ABERDEEN-ANGUS SHOW

A National Aberdeen-Angus Show has been scheduled in conjunction with the Pacific International Live Stock Exposition at North Portland, Oregon, October 5th to 13th, 1951.

In making this announcement, show officials state that $10,000.00 in premiums will be offered. The Pacific International affords a great setting for a National Aberdeen-Angus Show, according to Frank Richards of the American Aberdeen-Angus Breeders' Association which has joined with the Pacific Coast Aberdeen-Angus Association to make this event possible.

The Pacific slope offers breeders of beef cattle vast opportunities of expansion. California, Oregon, and Washington have shown great increases in population in recent years and now produce less than half of their meat needs.

CATTLEMEN WILL BENEFIT FROM COURT'S INCOME TAX DECISION

Cattlemen throughout Texas and elsewhere in the United States will be benefitted by an opinion delivered Monday by the U. S. Court of Appeals for the Fifth Circuit at New Orleans in three income tax cases brought by ranchers of the State.

The question presented was whether the gain from the sale of cows and bulls culled from a breeding herd and sold was taxable as capital gain or as ordinary income.

The position of the taxing authorities was that the gain from only such of those sales as served to reduce the breeding herd could be taxed as capital gain, while the gain from sales which did not reduce the breeding herd was taxable as ordinary income.

The taxpayers' position—which the court's opinion upheld—was that all gains from the sale of breeding and draft animals held more than six months were taxable as capital gain.

Three cases were reviewed by the court, the plaintiffs being John M. Bennett, et al, from South Texas; O. H. Finch, et al, from West Texas; and M. H. W. Ritchie, et al, all of West Texas, the latter case involving the J. A. Ranch.

The Fort Worth firm of Weeks, Bird, Cannon and Appleman represented the plaintiffs.

The decision of the U. S. District Court for Western District of Texas in the Bennett case had been favorable to the taxpayers, while the decisions in the other two cases in the lower court had been in favor of the taxing authorities. The cases were heard by the Fifth Circuit court when it sat in Fort Worth in November, 1950. The opinion was delivered by Chief Judge Joseph C. Hutcheson, Jr.

It was explained by attorneys here that the principle decided is applicable to all years in which the taxpayer's right to file refund claims is not barred by the statute of limitations.—Ft. Worth Star-Telegram.

NOTES FROM THE FIELDMEN

BLACK STEERS DOMINATE FARM SHOW—The steer show at the Pennsylvania Farm Show resulted in a 100 per cent victory for Aberdeen-Angus. Predominately a 4-H Club show, the 115 club steers were the top end of all the district shows and sales in the eastern half of the state.

The grand champion steer of the entire 4-H show was the 1140-pound Aberdeen-Angus steer shown by Mary Jean Graybill, of Lancaster, Pennsylvania. This steer was bred by Ankony Farms and in December was grand champion of the Lancaster show. In the sale this steer brought $1.40 per pound from C. W. Hoffner, of Skykill Haven, Pennsylvania.

The reserve champion steer of the club show was also an Aberdeen-Angus shown by Donald Rutt, of Lancaster County, weighing in at 1030-pounds he returned $.60 for his owner.

In the Trio class, the top three groups were Aberdeen-Angus, with first place to Lancaster County, second to Northampton County and third to Cumberland County.

In the open classes, the breeders brought out a great lineup of black steers, but the grand and reserve champion club steers, who were eligible, again won grand and reserve champion honors in the open show. Thus, they became the champions of the entire show. Yes, it was a great year for the Blacks at the 1951 Pennsylvania Farm Show.—J. V. C.

PENNSYLVANIA FARM SHOW—The

thirty-fifth annual Pennsylvania Farm Show was held in Harrisburg, January 8th to 12th. Certainly one of the great Agricultural Expositions in the country, this year's show drew record crowds each day, with 160,000 people being admitted on a single day.

Being a closed show the Aberdeen-Angus exhibit was limited to Pennsylvania breeders and the total head on display was limited, but a very high quality show resulted. It was very evident that the breeders are making forward strides in the improvement of their herds. Judge of this year's show was Dr. A. D. Weber, of Manhattan, Kansas.

The grand champion bull was the junior yearling, Nittany's Eventuation, shown by Nittany Farms, Boalburg. The reserve champion bull was the two-year-old winner, Millarden Pridar 2d, shown by Millarden Farms, Annville.

In the female division, Millarden Mignonne 6th won the grand championship for Millarden Farms, while an entry from Nittany Farm took reserve honors.

The breeders bringing out creditable show strings were Jefferson Farms, Butler; Ash Grove Farm, New Hope; Bellmeade Farms, Venango; Homer Shultz, Danville; Nittany Farms, Boalsburg; Millarden Farms, Annville; Rowan Farm, Landenburg; and Rolling Acres, Towanda.—J.V.C.

■

MEET DURING FARM SHOW—The Pennsylvania Aberdeen-Angus Breeders' Association held their annual winter dinner meeting during Farm Show week in Harrisburg. Nearly 100 breeders and Aberdeen-Angus enthusiasts turned out to enjoy the good steak dinner and the fellowship of other Aberdeen-Angus breeders from all over the Keystone State.

President Allen Schmoll opened the meeting and was immediately interrupted by Raymond Arnold who presented Allen with a birthday gift from the association, including a birthday cake with candles. (The exact number of candles could not be determined). After a few brief remarks by Dr. A. D. Weber, judge of the Aberdeen-Angus show, Jim Coyner, and the presidents of the local clubs, the guest speaker, Mr. Herman Erfuth, of Wisconsin, was introduced. Mr. Erfuth gave a most interesting and educational talk on grass land farming and the methods used on his farm—J. V. C.

■

BRANDYWINE BREEDERS MEET—At their regular winter meeting, the Brandywine Aberdeen-Angus Breeders elected Robert Montgomery, New Hope, Pennsylvania, as president for 1951. Guy Leader, York, remains as vice-president and Harold Clum, Pottstown, was re-elected secretary-treasurer.

At a later meeting of the officers and directors plans for the year's activities were discussed. A field day will be held at Ash Grove Farm, New Hope, Pennsylvania, during the summer. The club also will hold a spring sale at Lancaster on May 5th.—J. V. C.

■

PENNSYLVANIA BUSINESS MEETING—The officers and directors of the Pennsylvania Aberdeen-Angus Breeders' Association held a business meeting December 9th at Harrisburg, Pennsylvania. At this meeting it was decided to hold a top fitted sale on October 18th of approximately fifty head. The sale will be known as the "Keystone Sale" and will be held at Lancaster, Pennsylvania. A new and novel way of dividing sale expenses will be used, that is, one half on a percentage basis and one half on a per head basis. The sale committee is composed of Robert Montgomery, Harold Clum, and Allen Schmoll as chairman.

There will also be a state-wide feeder calf sale in the fall at New Holland, Pennsylvania, with Henry Ginrich acting as chairman of a committee, composed of George Atterbury, Harold Clum, and Jim Christian. The sale will be held at State College on June 2d. This committee is made up of N. L. Davidson, Charles Werner and Bill Henning as chairman.

Guy Leader was appointed chairman of a committee to study the possibility of the state association hiring a full-time fieldman.—JAMES V. COYNER.

■

DEATH TAKES SOUTHEASTERN BREEDER—With great regret we announce the death of Mr. L. V. Denton, owner of Seven Springs Farms, of Concord, Tennessee. As owner of Seven Springs Farms, and as a breeder of Aberdeen-Angus cattle, his loss will be heavily felt in the Aberdeen-Angus world. Mr. Denton was a director of the Southeastern Aberdeen-Angus Breeders' Association. He was fifty-three years of age at the time of his death. He is survived by his wife, a daughter and a son, Martha Jean and Pete. According to a report, Seven Springs Farms will remain in operation, and will continue under the management of C. H. Moore, Jr.—H. C.

■

LOWER PANHANDLE ABERDEEN-ANGUS ASSOCIATION FORMED—An enthusiastic group of Aberdeen-Angus breeders met in the Hall County court house in Memphis, Texas, on January 19th, and organized an association for the promotion and importation of Aberdeen-Angus in the area.

Mr. Jerrel Rapp, of Estelline acted as temporary chairman of the group and was assisted by the Hall County Agricultural Agent, Mr. Bill Hoosier.

Mr. Rapp was elected permanent group chairman. Mr. Hulen Clifton, also of Estelline, was elected vice-president, and Mr. Clifford Farmer, of the Memphis Chamber of Commerce was elected secretary and publicity man for the organization.

Directors elected for a term of one year were: Ed. Rutledge, of Childress; J. W. Smith, of Collingsworth; Edwin Eanes, of Donley; David Hudgins and M. N. Orr, of Lakeview; and D. C. Messick, of Memphis.

The association will have no geographical limits and is organized to aid and support the Texas Aberdeen-Angus Breeders' Association and to further the cause of the breed and the breeders in the area.

Milt Miller, fieldman for the American Association gave a talk before the group and aided in the organization.—M. E. M.

(Please turn to page 80-H

And It's Black at Fort Worth Too

Luther McClung (left) presents the $1,000.00 award of the American Aberdeen-Angus Breeders' Association to a famous Iowa steer feeding team, Cleo and Charlie Yoder, of Muscatine, Iowa. Their Doddie steer was the inter-breed grand champion of the open steer show at the Southwestern Exposition and Fat Stock Show at Ft. Worth. Presenting the plaque to the Yoders is Ernest Allen, vice-president of the Exposition. "Tex" Spitzer, of Pleasant Plains, Illinois, is at the halter of the 1951 Ft. Worth champion.

Yoder Aberdeen-Angus steers have twice won the International grand championship, as well as topping other major fat stock shows. The Ft. Worth champion, "Meadow Gold", was bred by Harken Farms, Osceola, Iowa.

The Chicago Market *Trends*

By NEIL SKAU

FOR the second time in the short space of less than ten years the live stock and meat trade has been placed under "control" by the government. Much has been forecast for and against such a program, but it will take some time before a true appreciation of the picture is possible. But, most of us carry fresh in our minds the farce that was the OPA during World War II. Price controls and "roll-backs" held live stock prices in check on the legitimate markets but much of the live stock production was siphoned away from the "controlled" channels by a huge black market that was soon in possession of much of the nation's meat supply.

Regulations during the past war called for ration stamps and ceiling prices, but anyone who was willing to pay above ceiling rates had little worry about the amount of meat available for his table as any grade or type of meat cut was readily obtainable simply by knowing the right person or "showing the color of your money". The Office of Price Stabilization promises and warns that violators will be "dealt with severely" in its attempt to offset the black market before it really gets under way, and the justice department has been accorded the "honor" of dealing with violators of the regulations.

Personal feelings regarding the reasons for obeying the rules and regulations as set forth by the OPS will have much to do with the individual adherence to the letter of the law. During World War II the sympathy of practically every American was with the "cause", but there is no such unison regarding the merits of the "police action" now being carried on in Korea and the public will be more prone to patronize illegal channels in order to get meat.

Hints and warnings of price and wage controls has been rife for many weeks and the approach of the announcement was posted daily so that when the program was announced it surprised no one. The first announcement was made on January 25th, when price controller DiSalle ordered that prices for hides and calf skins were to be rolled back to the highest levels prevailing in November, 1950, this being a reduction of approximately 15 per cent from the market values of hides and skins as of January 25th. Immediately, this action put a damper on the market for hides and skins and brokers felt that the damper would not be lifted until a permanent order spelling out detailed dollar-and-cents prices and allocation schedules is put into effect. The regulation became effective on January 29th and included "future" contracts as well as cash sales. The reduction amounted to around 6 cents per lb. and was followed by a decline of mostly 2 cents per lb. in the hide futures market.

On Friday, January 26th, the government announced that all wages and most prices, with the notable exception of raw farm products, were frozen temporarily at the levels of January 26th. Prices for most products were at record highs on that date, but the control order specified that business in general was forbidden to sell goods or services for more than the highest price they charged between December 19th and January 25th. That order included meat, but excluded fresh fruits and vegetable, while most grocery items were permitted to rise if prices for raw farm products scored price gains.

Early rumors were that prices would be rolled back to January 2d levels but this was not done because of the fact that it would have taken another three weeks or so to get out a sufficiently comprehensive order. But, DiSalle promised that some prices would be rolled back as soon as his agency could get to them.

Now that we've got that off our mind, let's take a look at the actions of the cattle market at Chicago during the first month of the new year. Arrivals were slightly larger than in December, but demand for most grades and weights of steers and yearlings was active and some sharp price gains were registered. Highly finished steers and yearlings made up smaller than usual percentages of the daily arrivals as the big bulk of the offerings consisted of "short-fed" and "warmed-up" offerings. Daily trading found the buying side in possession of strong orders for the higher grades of cattle showing better than average finish. Throughout the month these kinds scored price gains, but some of their plainer and lower grades met narrow outlet at times in January.

Top grades of steers and yearlings opened the month with a $40.00 top, but the modest supply of these selections, coupled with the very active demand made for some sharp price gains and at the finish a peak of $41.50 was paid, this price being the highest for steers since November 25, 1949. Closing prices for steers and yearlings were $1.00 to $1.50 above the end of December, while the average price for the month of January at $33.50 was a flat dollar above December and the highest monthly average since September, 1948.

The high level of prices paid for most grades and weights of steers and yearlings attracted many loads of cattle that had not been originally destined for market for a month or more. The selling margin was so great in many instances that cattle feeders found it advisable to dispose of their holdings without adding to their cost by longer feeding. While the market for these offerings was a bit uneven at times, the close was above December's late market.

But, when these same cattle feeders attempted to fill their feed lots again, they discovered that the cattle were scarce and prices were at new high levels. As a result it is expected that there will be a lull in arrivals of fed cattle in early spring and the percentage of highly finished steers and yearlings will be small because of the fact that the potential long-fed cattle that would ordinarily be marketed in March and April were attracted to market in January.

In all parts of the country cattle feeders were seeking replacement cattle and the market scored some sharp price gains. Arrivals of thin cattle at Chicago in January were seasonally very light, but some few high quality stock did make its appearance. The market for the various grades of stockers and feeders moved up unevenly during the month, but all grades shared the advance. The feature of the trade was the sale on January 24th of 54 head of choice 337 lb. Montana Hereford heifer calves at $41.50, the highest price ever paid on the open market at Chicago for replacement cattle. The general short supply and the plain nature of the bulk of the offerings made for a trade that found the bulk of the run clearing at $31.00 and less, although many potential buyers were on hand seeking high quality light cattle and calves.

Despite the fact that light cattle were eagerly sought by most killers, the market for heifers during the month of January was not as active as that for steers and yearlings. Still, the trade was good enough to move prices upward mostly $1.00 during the month. The quality of the offerings was only fairly good, this class of cattle also being marketed before earlier planning. Late in January a top of $38.25 was paid, the price standing the highest since September, 1948.

Cows continued to make up a comparatively small share of the month's total cattle supply and some active markets were found for the bulk of the cow grades. Price gains of $1.00 to $1.50 were common, compared with the close of December, and the top for some few selected weighty beef types stood at $26.00, the highest price paid for cows since September, 1948. While the beef types were gaining in price, canner and cutter rates were moving up even more sharply. When the month ended canner and cutter prices were mostly $2.00 above the close of December and a new record high price of $23.00 was paid for cutters before January ended. The range of prices was very narrow and few low-grade canner cows sold for less than $19.00 at the close.

A sharp gain in prices for all bulls sent the top to $29.75, a new record high for sausage bulls. But, before the month ended a decline in demand had sent the best kinds down 75 cents and the late top was $29.00, the price being on a par with December's close. The reaction hit only the better bulls, for the plainer types finished a full dollar above December.

The scarcity of veal calves made for further price gains in this class of bovine stock and the peak hit a record high of $40.00 before the month ended. Gains of $2.00 to $4.00 were general and all grades and weights of calves scored the advance.

Aberdeen-Angus Market Toppers at Chicago During January, 1951

Jan. 2	E. D. Sedlin, Kersey, Colorado	23—1,112	$39.50
Jan. 4	J. P. Kurt, Cascade, Iowa	*15—1,348	39.50
Jan. 9	H. E. Morse, Putnam, Illinois	15—1,255	40.00
Jan. 10	Schmidt Bros., Delmar, Iowa	18—1,191	40.50
Jan. 15	Schmidt Bros., Delmar, Iowa	20—1,125	40.00
	Art Kettleson, Esmond, Illinois	32—1,085	40.00
Jan. 17	Carl Dralle, DeWitt, Iowa	31—1,186	40.75
Jan. 19	Tilden Burg, Sciota, Illinois	20— 990	40.85
Jan. 22	Ernie Nefstead, Kings, Illinois	21—1,017	41.25
Jan. 23	Louis Luitjens, Odebolt, Iowa	32—1,283	41.00
Jan. 24	Harry May, Princeton, Illinois	25—1,503	41.50
Jan. 29	Walter Koenig, Audubon, Iowa	23—1,162	40.50
Jan. 30	Louis Luitjens, Odebolt, Iowa	42—1,208	41.50
Jan. 31	Fred Johnson & Son, Princeton, Illinois	22—1,254	41.50

* Angus and Herefords mixed.

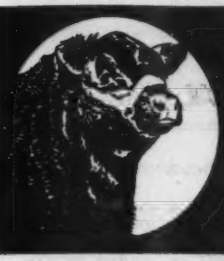

Page County
Aberdeen-Angus Association
Clarinda, Iowa

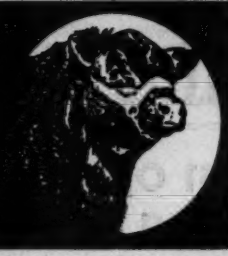

Russell's Angus Acres

MR. and MRS. H. K. RUSSELL, Owners
BEDFORD, IOWA

We are consigning to the Page County Association Sale our Senior Herd Sire, BLACK PRINCE of GAS 927946, who is a grandson of Black Prince of Sunbeam, the 1938 International Grand Champion Bull, and out of a dam sired by Revolution 100th. He sired the top animal of the 1950 Page County Association Sale. He is a good individual and a great sire.

We are also consigning 2 Cows bred to this Bull.

BE SURE TO SEE THIS CONSIGNMENT APRIL 17th AT CLARINDA.

Brown's Angus

HERD SIRE

Emperor of Douneside B.

A son of IMP. EMPEROR ELCEATOR of DOUNESIDE. Our Cow herd consists of the popular families: Erica, Blackcap, Blackbird, Miss Burgess and McHenry Barbara. Come see them.

Glenn Brown
5 miles northwest of
CONWAY, IOWA

Mileaway Farm

Consigning to the PAGE COUNTY SALE APRIL 17th

4 BULLS: All Sons of ANGUS VALLEY BLACKMERE 15th a Grandson of EILEENMERE 85th.

2 BRED HEIFERS: Daughters of ANGUS VALLEY BLACKMERE 15th, bred to EILEENMERE of MILEAWAY 4th, a son of ANGUS VALLEY BLACKMERE 15th.

2 OPEN HEIFERS: Daughters of ANGUS VALLEY BLACKMERE 15th.

MR. & MRS. ORIE STEEVE, Owners
4 miles N.W. of
CLARINDA, IOWA
(Ph. Green 41X)

Quality Angus

Our New Herd Sire

Eileenmere of Eldorado

Grandson of EILEENMERE 500th

A. L. HOREL & SON
Farm located 3¼ miles N. E.
BLANCHARD, IOWA

COLD SPRINGS ANGUS

LAWRENCE VARLEY
SHENANDOAH, IA.

Best Wishes to All for 1951

2 Mi. North on Highway 59 ..... Phone
1 Mi. East 36W12

L'Vista Angus Farms

Heading Our Herd is

Prince Burgess M. D. 955637

Great-Grandson of
BLACK PRINCE of SUNBEAM 504521

This Bull is doing an exceptionally good job of siring Modern Type Aberdeen-Angus.

2 miles north of
Bob Lynch **Maloy, Ia.** Wilbur Lynch

Ellenwood Farms

Sires Represented:
EILEENMERE 487th
EILEENMERE 500th

Herd Bulls:
GENERAL of MARYCREST 23d 1108507
PRINCE ERICA R. & Mc. 1133928

Families Represented:
Juana Erica, Ballindalloch Georgina, Barbara, Blackbird, Blackcap, and Trojan Erica.

We have a few bull calves by GENERAL of MARYCREST for sale.

MR. & MRS. L. R. VOGT
BEDFORD, IOWA

STIMSON STOCK FARM

HERD SIRE: Pagemere General J. F. 6th 1069468; Grandson of General 82d of Lonjac 625361; Miss Burgess, Erica, Blackbird and Blackcap cow herd.

HAROLD J. STIMSON
7 miles Southeast, Essex, Iowa, Phone 16 on 5

Terrace View Farm

Herd Sire: BLACK PRINCE of RUSSELL 1110857. Top Selling Bull 1950 Page Co. Sale. Grand Champion Bull 1950 Page Co. Sale.

MR. & MRS. ARTHUR WAINWRIGHT
Clarinda, Iowa

Mount Hope Angus

Herd Sire: EILEENMERE of MARYCREST 12th 1204173. Do you want good cattle like your neighbor? Then buy MOUNT HOPE EILEENMERES for foundation stock at the ANNUAL PAGE COUNTY SPRING SALE, APRIL 17th, 1951.

C. A. SCHILB CLARINDA, IOWA

Steeve's Angus

Herd Sire—EVERELMERE 841492. A selected herd of cows, some choice heifer and bull calves for sale; the kind you will like.

O. H. STEEVE & SONS
Clarinda, Iowa

Thanks

To you men purchasing the Bulls we offered in our First Annual RANCHLAND BULL SALE, February 8th, 1951 at North Platte, Nebraska.

Watch

For our good consignment to the next annual PAGE COUNTY BREEDERS' SALE, CLARINDA, IOWA, APRIL 17th.

Pagemere Angus Farms **Clarinda, Iowa**

Page County Association NEIL JOHNSTON, Secy. CLARINDA, IOWA

EDITORIAL

BIBLE THOUGHT—
Look not every man on his own things, but every man also on the things of others. Philippians—Chapter 2, Verse 4.

1951 Opens with a Bang!

The year 1951 promises to be the greatest year in the history of the Aberdeen-Angus breed here in America. The quality of the cattle in the auction sales is such as to insure continued progress. The prices are strong all the way down the line, including commercials. Barring government controls that may tend to injure the progress, the Bonnie Blacks will continue to rapidly ascend to a still more advanced position in popularity. Even though these controls hamper the progress it is generally conceded that Aberdeen-Angus cattle will fare best of all beef cattle interests. There is ample cause for this popularity which is being more widely spread over the country each day. Aberdeen-Angus are the beef man's salvation, pleasure and profit. If there be any who doubt this assertion let him lay in a few head, take them along with any other beef cattle that he may be producing, compare results at the end of the year. These Blacks will take care of themselves in any competition. In luscious pastures, on the range, on the farm, in any clime or altitude they come through with flying colors.

Fred Hahne

—o—

SET FUTURITY DATES: HAVE 1,635 CALVES ELIGIBLE

The 1951 American Aberdeen-Angus Breeders' Futurity promises to be one of the greatest Aberdeen-Angus shows ever held, since 1635 calves have been made eligible at the closing of the first payment deadline. The dates for the 1951 Show and Sale have been definitely set for August 2d, 3d and 4th and will again be held at Keeneland Race Course, Lexington, Kentucky.

"When we added up the first calf payments right after January 15th, we found that nearly 200 nominators had kept 1635 calves eligible for the Futurity by making their first payment," announced Mrs. Clara L. McSpadden, Secretary of the Futurity from the headquarters' office at Chilhowie, Virginia. "This is quite an increase over last year's number of calves kept eligible, and of course the junior calves are yet to be entered, which should bring the total close to 2000 this year. There is also a final payment due on these 1635 calves by May 15th", stated Mrs. McSpadden.

At the same time, Mr. McSpadden, Manager, pointed out that in previous news information nominations from Anoka Farm, owned by Edwards Bros., of Arva, Ontario, Canada, had been omitted from the published list. The Anoka Farm nominated six bulls and forty-seven cows, which were included in the grand total in last month's news item but was not listed individually through an error.

—o—

HENCHMAN'S LEA DISPERSION CANCELLED!

Dave Canning, Secretary of the Virginia Aberdeen-Angus Breeders' Association, who was to manage the Henchman's Lea Dispersion scheduled for March 13th advised by telephone on the morning of February 8th, that the sale has been cancelled.

Mr. John Gall, owner of Amandale Farm, Upperville, Virginia, has purchased the herd in its entirety. Congratulations to Mr. Gall. There were quite a number of very well bred cattle in the Henchman's Lea herd. The bulls, at least a few of the younger ones will probably be for sale. Why not call and ask Mr. Gall about them.

—o—

SHORT COURSE FOR BEEF BREEDERS, HERDSMEN

Because of the increasing importance of beef cattle in Tennessee's agricilture and the resulting demand for information on everyday problems of live stock management, a short course for beef cattle breeders and herdsmen will be given at the University of Tennessee from February 26th through March 1st.

This will be the second year of the short course, arranged by the Animal Husbandry and Veterinary Science departments of the University of Tennessee, Knoxville. The first of these events last year met with such success that participants and others interested in live stock insisted that the short course be given annually.

Aberdeen-Angus representatives appearing on the program will be Hubert Claybrook and Jim Coyner, field representatives of the American Aberdeen-Angus Breeders' Association; Tom Hitch and Joe Keefauver, Tennessee Aberdeen-Angus breeders; W. B. McSpadden, secretary of the American Aberdeen-Angus Breeders' Futurity; and George Wheeler, secretary of the East Tennessee and Southeastern Aberdeen-Angus associations.

E. R. Lidvall, Jr., of the U-T animal husbandry department, is general manager of the short course. The College and Experiment Station staff is headed by Dr. C. S. Hobbs; and the Extension Service live stock staff is headed by John S. Robinson. Dean and Director J. H. McLeod will welcome attendants in opening the short course on Monday morning, February 26th.

"The short course is designed to give assistance with fundamental and everyday problems of live stock production," leaders in the work say. "Both commercial and pure bred cattle producers will have a stake in the discussions. Participants will be given opportunity to actually do the tasks concerned with good selection, feeding, management and other practices in order that they may 'learn by doing'; and all will have an opportunity to present for discussion any problems with which they are confronted."

Late Sale Dates

March 21-23—Montana Aberdeen-Angus Association Show and Sale, Bozeman, Montana, Bill Stevens, Secretary, Billings, Montana.
April 4—Crawford County Aberdeen-Angus Association Sale, Oblong, Illinois, David Deatherage, Secretary, Oblong, Illinois.
April 14—Maryland Aberdeen-Angus Group Sale, Frederick, Maryland, Chas. M. Peery, Sale Manager, Mt. Airy, Maryland.
April 17—Northeast Kansas Aberdeen-Angus Breeders Sale, Hiawatha, Kansas, Harry Dandliker, Secretary, Hiawatha, Kansas.
April 18—High Plains Aberdeen-Angus Association Sale, Oberlin, Kansas, Ed Robertson, Secretary, Oberlin, Kansas.
May 2—Red Gate Farm's Sale, Millwood, Virginia, Edward Jenkins, owner and manager, Millwood, Virginia.
May 4—Southeast Nebraska Aberdeen-Angus Breeders Show and Sale, Syracuse, Nebraska, Burt Randall, Sale Manager, Unadilla, Nebraska.
May 14—Maryland Aberdeen-Angus Preview Sale, Frederick, Maryland, Chas. M. Peery, Sale Manager, Mt. Airy, Maryland.
August 2-4—All American Aberdeen-Angus Futurity Show and Sale, at Keeneland Race Course, Lexington, Kentucky, W. B. McSpadden, Manager, Chilhowie, Virginia.

Correction

The Journal in commenting about the sale of Prince Eric of Sunbeam to Dr. Hammer erred on page 74-L of the December 1950 issue. The statement "For a further undisclosed, but considerable sum, went about twenty head of calves by 'Prince Eric' and some top cows bred to him". The statement should have read "Fourteen cows, safe in calf to or with calves at foot by Prince Eric of Sunbeam went at the same time to Dr. Hammer for a separate consideration in addition to the $100,000.00 paid for 'Prince Eric' ". We regret the error and gladly use this means to correct it.

GREAT DODDIE YEAR AT FT. WORTH

Illinois and Texas took grand championship honors February 1st at the Southwestern Exposition and Fat Stock Show at Ft. Worth. Grand champion bull was the two-year-old winner, Prince Ferndale of W. W. F., shown by West Woodlawn Farms, Creston, Illinois. In the auction February 2d the champion sold for $40,100.00 to Luther McClung and A. C. Luther, of Ft. Worth. This is a record price for an Aberdeen-Angus bull in Texas, and the second highest auction price on a Doddie in modern times.

Junior and grand champion female was shown by Essar Ranch, San Antonio, Texas. She was Barbara 6th of Essar, who won the same honors earlier this year at Phoenix. Barbara 6th of Essar is a summer junior heifer calf. Junior and reserve grand champion bull at Ft. Worth went to Simon Angus Farms, Madison, Kansas, on Everbest Prince SSS. Senior champion female was Oak Ridge Barbara 19th, shown by Fooks Angus Farm, Camden, Arkansas.

Forty-nine breeders from twelve states exhibited 215 Aberdeen-Angus at Ft. Worth this year. The detailed report will appear in the March issue.

Le Baron

Here Again is Proof

Of the type of cattle of which we are so justly proud. The winning kind . . . That is the kind we produce at Le Baron, and that is the kind that Barbara 8th of Le Baron is. There are many others like her at Le Baron.

Le Baron Epponian
Sire of

Barbara 8th of Le Baron

For Quality --- Visit Le Baron

We don't claim to have all the top cattle in the land—nor all the top herd Bulls or the greatest set of Cows, but we do know that we have some great cattle, a few of the top Bulls and quite a number of great producing Cows. It is from these Cows that we offer you seed stock that will prove profitable. Come and see us for Bulls or for Heifers. We generally have a few for sale.

Be sure and watch for our consignment to the Spring Sale. We will, as usual, offer top cattle, your chance to obtain herd improving stock.

Le Baron Farm

Warrenton, Virginia

MR. and MRS. LEON COTNAREANU, Owners

DAVE SUTHERLAND, Manager

LAST MINUTE flashes FROM OUR WASHINGTON BUREAU

By FRED BAILEY

EQUALIZATION, rather than stabilization, is the key word in Washington economic planning for duration of the emergency. Official talk is of a fluid, rather than a static, economy. Apparently no hard-and-fast price or wage stabilization line is to be attempted.

Over-all economic control policy developed by Mobilizer Charles Wilson and Stabilizer Eric Johnston at the White House level calls for astute juggling of prices and wages in an effort to attain and maintain quality between various prices and wages.

It is an entirely different conception of economic controls from that attempted by the long line of OPA administrators. OPA chiefs Henderson, Porter, Bowles & Co., attempted to put prices and wages in a strait jacket. The OPA skeleton in the official Washington closet is the biggest hurdle which Wilson, Johnston, Di Salle & Co. must clear.

Official view is that creeping inflation not only is unavoidable, but desirable. An increasing volume of dollars is needed to provide a source for financing the huge public debt and a gigantic defense spending program. The victims of this will be those who must live on a fixed income. Their purchasing power will continue to shrink.

■

Although details still are obscured by the great confusion resulting from the quick freeze of prices and wages, it is possible now to give a general outline of control program as conceived by the planners. It boils down to this:

Prices of farm products are to be permitted to rise to the legal minimum ceiling as fixed by the Office of Price Stabilization. Processors and distributors may raise their prices all along the line to consumers by the same dollars and cents increase in prices paid farmers. Wage rate increases will be sanctioned to compensate for higher food costs, as well as to eliminate so-called inequities and to recognize increases in skill.

The expected result will be a merry-go-around of higher costs, wages and prices. Costs of raw products will rise, then handlers will pass that on to consumers in higher food prices, then labor will be granted higher wages, resulting in another increase in costs—and the merry-go-around will keep going around.

Officials do not hope to halt inflation, only to slow down the rate of price increases. They will be satisfied if they can hold the rate of increase to around ½% a month. With the pre-war dollar now worth only about 55 cents, that would mean that each dollar you own would decrease in value by a little more than three cents a year.

■

There is a gimmick generally overlooked in the Defense Production Act that aims a dagger, unintentionally, straight at the heart of live stock producers. It could bankrupt thousands of ranchers and feeders if allowed to remain unchanged.

The law, as interpreted by Agriculture Department and Price Stabilization officials, makes it mandatory that any increase in parity be reflected in a rise in ceilings so that ceilings never are below parity. That means, simply, that as production costs raise parity the ceilings based on parity must also increase.

But meat and meat animal ceilings are not based on parity, but are well above parity. Officials say the law does not require any increase in ceilings that are above parity whenever costs increase. Under the law feed prices could increase by nearly one-third before OPS would be required to up live stock ceilings.

Probably the Administration, anxious to encourage increased meat production, will seek a change in the law, or remedy it by executive order.

■

Secretary Brannan now has officially confirmed exclusive reports we gave you last fall, and repeated a month ago, to the effect that he would go slow in asking for any substantial increase in live stock production.

He now concedes that feed supplies, both actual and prospective, do not warrant any substantial boost in live stock numbers, despite rising demand for meats and other live stock products. He vetoed suggestions for specific live stock production targets.

In announcing specific production guides for nearly all crops in February, Mr. Brannan pointedly said:

"We are not at this time announcing specific production guides for live stock, dairy and poultry products. However, it is very important that live stock producton be continued at high levels.

"Farmers already planning increases in production should do so to the extent that adequate feed supplies are available. This production depends primarily upon feed concentrates, hay and pasture, and farmers must make their plans with close attention to the feed situation."

In an interview he elaborated on this, pointing out that feed disappearance is at a record rate and that the total supply of feeds at the start of the 1951 harvest may be well below a year earlier. Only a substantial increase in feed production this year can avert a later reduction in live stock numbers.

■

The Agriculture Department, prompted by defense and stabilization officials, virtually has removed all restraints in 1951 crop production. Only peanuts and some types of tobacco remain under acreage or other limitations.

Secretary Brannan, in announcing production "guides" for 1951 spring-planted crops called for an increase of almost 20 million acres in corn, wheat and cotton. It is by far the largest increase ever asked for. He would like to have a bigger increase if it could be accomplished without cutting too deep into acreage of some other essential crops.

"Full production," Brannan said, "from American farms is essential to the defense effort. We are aiming at the highest feasible level of production for those crops which will be needed most."

The guides are being broken down to a state and county basis, but not to individual farms. Acreage asked for in principal crops, with increase or decrease from last year, are:

Corn, 90 million acres, up 5,630,000 acres; spring wheat, 21,400,000 acres, up 3,109,000 acres; cotton, 28,400,000 acres, up 9,881,000 acres; oats, 43,500,000 acres, down 3,142,000 acres; grain sorghums, 7,100,000 acres, down 3,211,000 acres; soybeans, 13,000,000 acres, down 291,000 acres.

The Department will stand back of that request with supports at 90 per cent of parity on all crops for which an increase in production is asked.

■

J. B. (Jack) Hutson, for nearly fifteen years prior to 1946 an Agriculture Department official, is the top farm expert on Stabilization Director Johnston's staff. He is highly regarded in farm circles.

Hutson has a distinguished Department record that includes, Director of AAA, President of CCC, Undersecretary of Agriculture, Assistant to the War Food Administrator and Special Assistant to the President.

Big, gruff and inclined to be tight-lipped when dealing with the press, Hutson makes friends slowly, but seems to wear well with those he does make.

Price Stablilizer DiSalle also has named a well known farm man to his staff. He is Joseph W. Fichter, former Master of the Ohio State Grange, Fichter was a Grange "rebel" because of his outspoken endorsement of the Brannan Plan and other Fair Deal reform measures, all of which the National Grange opposed.

—o—

DR. BURROUGHS TO IOWA STATE ANIMAL HUSBANDRY STAFF

Dr. E. Wise Burroughs, an outstanding scientist in the field of animal nutrition, has joined the staff of Iowa State College, it is announced by Dr. Charles E. Friley, college president.

Burroughs will become associate professor of animal husbandry. He will expand the present research program in beef cattle nutrition and will also conduct research in sheep nutrition.

A 1934 graduate of the University of Illinois, Burroughs received his Ph. D. degree there in 1939 while working under Dr. H. H. Mitchell, nationally known authority in animal nutrition. Burroughs has been associated with the Ohio Agricultural Experiment Station where his main interest has been beef cattle and sheep nutrition and rumen digestion. He has published numerous scientific and technical articles in these fields. His work on the feeding value of low quality roughages such as corn cobs has attracted much attention.

Back Talk

•

JESS BROWN TURNS TO BARDOLIERS!

Jess Brown, who was formerly with White Gates and had a good opportunity to study the cattle, recommended a White Gates' bull to his new boss—R. A. Patterson, Muskogee, Oklahoma. They bid in Bardolier of White Gates 15th at the "Show Window" Sale. After they got the bull home, Jess Brown said, "This is the best Bardolier Bull in the Southwest."

•

STEVE BIRCH called up White Gates and requested a price on two cows and a heifer calf. He bought the three on the phone . . . paying a rather long price.

•

ELOQUENT LADY W. F. was the top cow at the Hendren Sale, selling for **$11,500.00.** She was sired by Bandolier of Anoka, out of Eloquent Lady 480872—who in turn, was sired by Bandolier of Anoka. On March 13th, 1946, she dropped a bull calf by Blackbird Bardolier G. R. 741801. He, **BARDOLIER of WHITE GATES,** turned out to be a great breeding bull—and is one of the herd sires at White Gates right now. He was bred to **ROSEBUD, the MODEL COW**—who was sired by Blackcap Grenadier the 2d, whose grandsire was Bandolier of Anoka. Rosebud's dam was Blackcap Rosebud the 5th 517825—she was sired by Bandolier of Anoka.

From this mating, Rosebud dropped her third calf—**BARDOLIER of WHITE GATES the 9th.** He's one of the younger herd sires at White Gates now, and has been bred to a number of very fine cows . . . his first calf has just arrived! . . . the dam being Hother's Bessie Queen. Her sire was Evader's Quality Bardolier 612551, Otto Nobis' great bull. Hother's Bessie Queen's dam was Bessie's Queen 8th of Ada 603246. A most extraordinary pedigree, but this little bull calf that was just found, is short-coupled, thick and down on the ground, with a picture head only as the Bandolier/Bardoliers produce. **HE'LL PROBABLY STAY AT WHITE GATES!**

•

HOW ARE WE EVER GOING TO EXTERMINATE BANG'S DISEASE (Brucellosis) unless every breeder adopts a program of testing his cow herd for Brucellosis—in addition to calf vaccination—to eradicate the infection. In New Jersey, they are making it "tough" for a breeder who buys negative cattle from a positive herd . . . but breeders from New Jersey—and every state in the land —**CAN BUY WITH CONFIDENCE AT WHITE GATES**—for this herd is negative—and its cattle may be shipped anywhere!

Where are the Best Bandolier/Bardolier Cattle?

White Gates Farms

Flanders, Morris Co., New Jersey

"45 miles from New York"

Fuerst & Bethel Farms

SALE...

Saturday, March 31ST

Pine Plains, Dutchess Co., New York

at Fuerst Stock Farm

20 Bulls

Including 16 **Stamp of Approval*** BULLS

T. M. REG. APP. FOR

You can't tell the depth of a well by the length of the handle on the pump.

And you can't always tell how a bull will breed just by looking at him.

SURE you can judge a bull's individuality and pedigree by yourself.

BUT you can't tell if he has a good dam.

You most certainly can't see if he comes from a cow family whose members **in our herds** have been above average in production.

Yet everyone knows these factors are absolutely basic in determining a bull's breeding potential.

For the first time — on our 16 STAMP OF APPROVAL* bulls — this information so important in the intelligent selection of a herd sire is available to you . . . backed by our reputation as breeders and implemented by a money guarantee which says in no uncertain terms that we believe in our breeding.

Select a STAMP OF APPROVAL* bull—**and, if you wish**—get back 30% of his cost by selling us 2 of his first bull or heifer calves . . . our selection from his first calf crop. Get the catalog for simple details of our plan.

Expect to see sons and daughters of these bulls in our 1953 sale.

You'll be impressed with our 4 other bulls, too—sold on the usual basis.

Every bull pictured on this page sells.

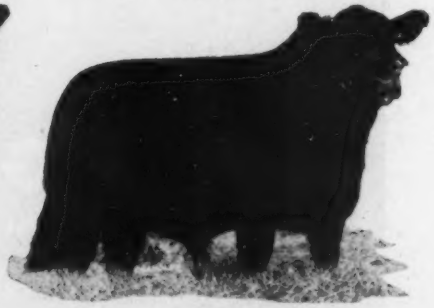

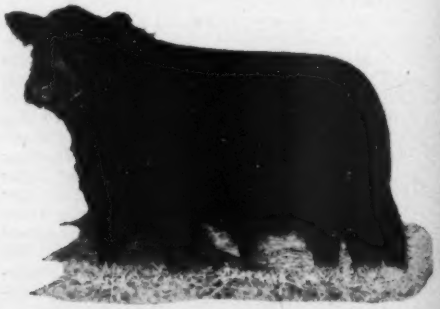

Individuality you can see . . .
Breeding you can trust . . .

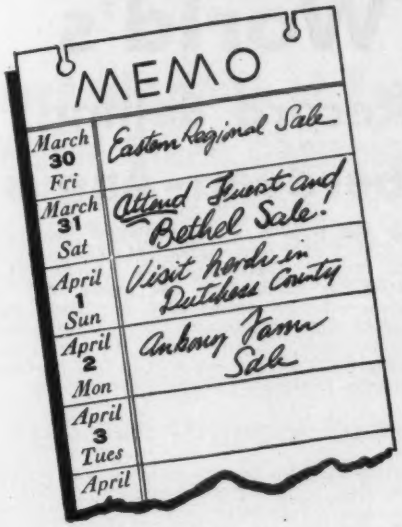

Write for catalog

to Dale Fletcher or Myron M. Fuerst, Box "B", Pine Plains, New York.

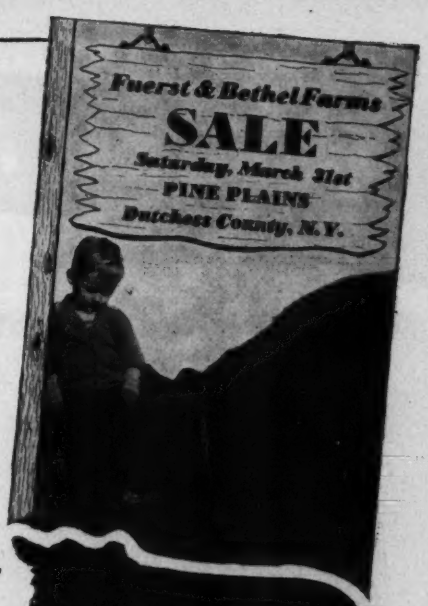

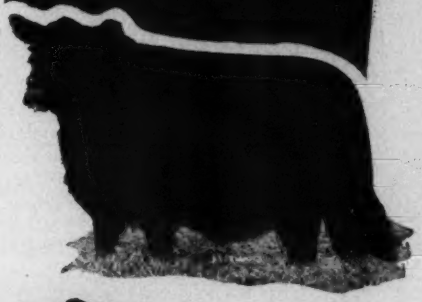

50 Heifers

You indicated you liked our heifers last year. We feel confident you will like these even better. Here you see a McHenry Barbara, a Maid of Bummers, a Georgina, a Miss Burgess, a Katinka, and a Blackbird.

Expect to find excellent individuals of these and other successful families—all sired by top bulls . . . Blackcap Bessies, Maid of Bummers, McHenry Barbaras, Gammers, Katinkas, Georginas, Hartley Edellas, Eriskays, Mignonnes, Miss Burgesses, Glencarnock, Elbas, Primroses.

Every heifer pictured on this page sells.

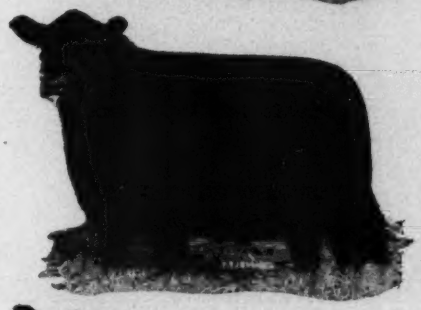

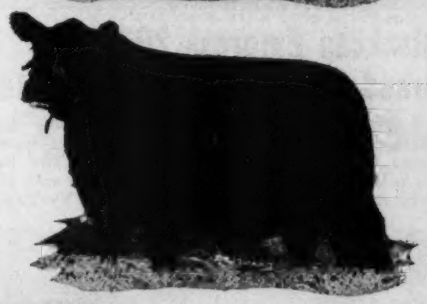

FEATURE

Five Fuerst Fancy Females — delivered safe in calf to the 35th (Homeplace Eileenmere 999-35th) Reserve Grand Champion Bull, 1950 International.

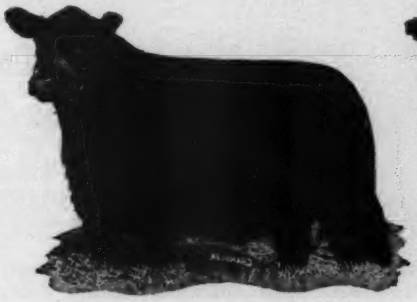

VY-TAB-O-LATOR Scores

World's Record Selling Aberdeen-Angus

Only the reserve grand champion feeders at Denver (1951) ever sold higher per head, than this group of Tupps Aberdeen-Angus heifers. These Vy-Tab-O-Lator conditioned 534 pound May and June calves returned nearly $350, per head. Sales price was 65 cents per pound. They were Aberdeen-Angus champions, scoring above 10 carloads of steers—the first Aberdeen-Angus heifers to dominate Denver's Aberdeen-Angus feeder show.

Great Weight for Age

Has always been the aim of the Tupps commercial operation. "This year, however, we beat all previous records," declares C. E. Tupps, head of the firm. Further he says, "We've fed Dr. Macdonald's Vytabolator for the past year and a quarter and I believe it materially has aided us in attaining our Aberdeen-Angus feeder championships both at Kansas City and Denver."

Blackcap Empress 262d Grand Champion Angus Female

Owned and bred by Nick Fox & Sons, Watertown, South Dakota. Sire was Pet's Elbar of Shady Lane. Dam: Blackcap Empress 5th of Ida. The Fox Aberdeen-Angus, high in both the show and sale at Denver, were conditioned on Dr. Macdonald's Vy-Tab-O-Lator.

Vy-Tab-O-Lator *Score Card* at DENVER

2 Grand Champions
3 Reserve Grand Champions
4 Champions
3 Reserve Champions
11 Firsts
18 Seconds
5 Thirds
11 Fourths
10 Fifths

Roseleaf 121st Reserve Champion Shorthorn Female

At Denver was an entry of Clausen Brothers, Spencer, Iowa. Prominent throughout the Shorthorn breeding show, this Clausen female was a popular choice with the many spectators who closely followed Denver's growing Shorthorn show.

"Commando"

Shown at the left is the Denver 1951 grand champion steer, the first Shorthorn since 1927 to win this honor.

"Commando's" splendid finish helped greatly in winning grand championship honors for his youthful owner, Emmet Wolf of the Shorthorn breeding firm of Cornelius Wolf and Son, Remsen, Iowa, long-time VY-TAB-O-LATOR feeders.

The Wolfs have a small select herd of Shorthorns. Their "Commando" was bred by them. Sire: Command Superb Marshall. Dam: Imperial Lady.

at Denver and Ft. Worth

Grand Champion at Fort Worth Reserve Grand Champion at Denver

"MEADOW GOLD" (below), fed and shown to the grand championship of the big steer show at Fort Worth (and to the reserve grand championship at Denver) by those long-time Vy-Tab-O-Lator feeders, C. E. Yoder & Sons, Muscatine, Iowa. This Aberdeen-Angus steer was a popular champion in Texas where there are many fine Aberdeen-Angus cattle.

Reserve Champion Aberdeen-Angus at Denver

Not content to win only Denver's Open Show Champion Aberdeen-Angus honors, C. E. Yoder & Sons, Muscatine, Iowa, won the reserve grand championship and came through with "Gold Pride" (pictured below) to win the reserve championship Aberdeen-Angus steer honors.

Four of the six breed champions (open show) at Denver—and the grand champion and reserve grand champion—were Vy-Tab-O-Lator-fed.

Reserve Grand Champion of the Junior Steer Show

Fed by Leonard Austin, Julesburg, Colorado. Here's one of the West's most enthusiastic 4-H feeders. He's used Dr. Macdonald's Vy-Tab-O-Lator for the past several years. His reserve grand champion junior steer came from the herd of R. T. and Mel Davis near Denver, Colorado.

Live Stock acquire *"The Finish that Counts"* with VY-TAB-O-LATOR

The effectiveness of this great product is aptly demonstrated in 1950 feeding trials with hogs at Fort Dodge, Iowa, where simply the addition of Dr. Macdonald's Vy-Tab-O-Lator—and nothing more—to a corn-oats-alfalfa ration stepped up gains by more than half a pound a day. And at a cost of less than a cent for this singular and outstanding gain!

Live Stock Like it . . and THRIVE on it!

Dr. Macdonald's Vitamized Feed Co., Ft. Dodge, Iowa

Aye; it's the th-rifty way, Costs less than a Penny a day!

Mail this Coupon Today

FREE INFORMATION COUPON

DR. MACDONALD'S Vitamized Feed Co., Fort Dodge, Iowa — AJ 1-51

Send me full and complete information on your VY-TAB-O-LATOR for ..... Sheep ..... Hogs ..... Beef Cattle ..... Dairy Cattle ..... Poultry

Name.....

Town..... State.....

The Junior ABERDEEN-ANGUS Breeder

Leonard Austin Shows Reserve Champion At the National Western Junior Show

By MARY JANE WICKS

IN one of the largest junior shows in the history of the National Western Live Stock Show at Denver, sixteen year old Leonard Austin, of Julesburg, Colorado, showed his steer "Gold Nugget" to the reserve grand championship. The show, which had an original entry list of five hundred, finally ended with approximately half that number. There were sixty Aberdeen-Angus entered.

Leonard's calf, weighing 1015 pounds, was obtained from the pure bred herd of R. T. Davis, of Wheatridge, Colorado. The calf was fed a ration which included oats, bran, and supplement. At the sale following the show, "Gold Nugget" was purchased by Swift and Company for the Aeroplane Club in Denver for $1.05 per pound.

A 4-H club member for six years, Leonard has many winnings to his credit with his Aberdeen-Angus cattle. Four more of his calves also placed well up in the Denver show, and two years ago he showed the champion and reserve champion Aberdeen-Angus at Denver. Robert Schmidt, of Delmar, Iowa, showed the reserve grand champion in the Aberdeen-Angus division.

Following is a report of the winnings in the Junior Aberdeen-Angus Show:

LIGHT (15 shown): 1—Ruth Ann Harden, Nunn, Colorado; 2—Frank Tankersley, Boys Town, Nebraska; 3—Dorothy June Harden, Nunn, Colorado; 4—Margaret Haas, Veteran, Wyoming; 6—Jane Hepperly, Sheridan, Wyoming; 8—Jimmie Lou Dalton, Eaton, Colorado; 9—Marvin Zarboek, Ft. Morgan, Colorado; 10—Albert Luft, Sterling, Colorado.

MEDIUM (15 shown): 1—Leonard Austin, Julesburg, Colorado; 2—Ruth Ann Harkness, Golden, Colorado; 3—Raymond Brenam, Dodgeville, Wisconsin; 4—Kenneth Werbermeier, Holyoke, Colorado; 5—Elton Olofson, Holyoke, Colorado; 6—Maynard Sonnenberg, Sterling, Colorado; 7—Richard Swanson, Longmont, Colorado; 8—Duane Mill, Ft. Collins, Colorado; 9—James Lee Sarchet, Ft. Lupton, Colorado; 10—Billy Oliver, Holyoke, Colorado.

MEDIUM HEAVY (15 shown): 1—Janice Johnson, Ovid, Colorado; 2—Larry Lee Betz, Johnstown, Colorado; 3—Janice Johnson, Ovid, Colorado; 4—Dale Nelson, Morris, Illinois; 5—Leonard Austin, Julesburg, Colorado; 6—Phyllis Fiebig, Ft. Morgan; Colorado; 7—Phil Peterson, Sanford, Colorado; 8—Frank Jacobs, Eads, Colorado; 9—Gene Pearman, Littleton, Colorado; 10—Gerald Freemyer, Haxtun, Colorado.

HEAVY (15 shown): 1—Robert Schmidt, Delmar, Iowa; 2—Leonard Austin, Julesburg, Colorado; 3—Dorothy June Harden, Nunn, Colorado; 4—Phyllis Fiebig, Ft. Morgan, Colorado; 5—Claude Arnold, Keenesburg, Colorado; 6—Dan Hepperly, Paxton, Nebraska; 7—Janice Johnson, Ovid, Colorado; 8—Leslie Haas, Veteran, Wyoming; 9—Ruth Ann Harkness, Golden Colorado; 10—Shirley Halligan, Brule, Nebraska.

CHAMPION: Leonard Austin, Julesburg, Colorado.

RESERVE CHAMPION: Robert Schmidt, Delmar, Iowa.

OPEN CLASS

LIGHT WEIGHT: Fifth—Frank Tankersly, Boys Town, Nebraska.

MEDIUM: Second—Leonard Austin, Julesburg, Colorado; Third—Janice Johnson, Ovid, Colorado; Fourth—Ruth Ann Harkness, Golden, Colorado; Fifth—Ruth Ann Harkness, Golden, Colorado.

MEDIUM HEAVY: Second—Robert Schmidt, Delmar, Iowa; Third—Larry Lee Betz, Johnstown, Colorado.

HEAVY: First—Leonard Austin, Julesburg, Colo.

ANGUS BEEF SHOWMANSHIP CONTEST

1—Robert Schmidt, Delmar, Iowa; 2—Leonard Austin, Julesburg, Colorado; 3—Janice Johnson, Ovid, Colorado; 4—Dorothy Harden, Nunn, Colorado.

SALE OF JUNIOR FAT STEERS

Leonard Austin, Julesburg, Colorado: 1010 lb. @ $1.05 per pound to Swift and Company for Aeroplane Club, Denver, Colorado.

Robert Schmidt, Delmar, Iowa: 1090 lb. @ $51.00 per hundred to Al Geiger, Denver, Colorado.

Ruth Ann Harden, Nunn, Colorado: 835 lb. @ $51.50 per hundred to Swift and Company for Safeway Stores.

Janice Johnson, Ovid, Colorado: 1035 lb. @ $44.75 per hundred to Lindner Packing Company for Navarre Cafe.

Ruth Ann Harkness, Golden, Colorado: 1055 lb. @ $47.50 per hundred to Swift and Company for Aeroplane Club at Denver.

Leonard Austin, Julesburg, Colorado: 1070 lb. @ $41.00 per hundred to Armour and Company for Lakewood Market, Lakewood, Colorado.

Leonard Austin, Julesburg, Colorado: 1140 lb. @ $42.50 per hundred to Cudahy Packing Company at Denver.

Dorothy June Harden, Nunn, Colorado: 1100 lb. @ $42.50 per hundred to Pepper Packing Company for Officers Mess, Lowry Field.

Janice Johnson, Ovid, Colorado: 1020 lb. @ $41.75 per hundred to Armour and Company for Beckers Lakewood Market.

Judy Lehman, Wray, Colorado: 1000 lb. @ $41.25 per hundred to K & B Packing Company for Burlington Locker Plant.

Dorothy June Harden, Nunn, Colorado: 925 lb. @ $43.00 per hundred to Lindner Packing Company for Woolworth Company.

Margaret Litz, Ruleton, Kansas: 935 lb. @ $42.00 per hundred to Chicago Producers, Chicago.

Dale Nelson, Morris, Illinois: 1090 lb. @ $41.75 per hundred to K & B Packing Company for Wayne Sells.

Kenneth Webemeier, Holyoke, Colorado: 1020 lb. @ $41.00 per hundred to Capital Packing Company for Safeway Stores.

Phyllis Fiebig, Ft. Morgan, Colorado: 1165 lb. @ $39.75 per hundred to Capital Packing Company.

Leslie Haas, Veteran, Wyoming: 950 lb. @ $42.25 per hundred to K & B Packing Company for Freutges.

Leonard Austin, Julesburg, Colorado: 1165 lb. @ $41.00 per hundred to Wilson Packing Company.

Elton Olofson, Holyoke, Colorado: 980 lb. @ $41.50 per hundred to Chicago Producers.

Claude Arnold, Keenesburg, Colorado: 1150 lb. @ $40.75 per hundred to Capitol Packing Company.

Jane Hepperly, Paxton, Nebraska: 925 lb. @ $40.75 per hundred to Capitol Packing Company.

Phyllis Fiebig, Ft. Morgan, Colorado: 1035 lb. @ $40.50 per hundred to Swift and Company for Safeway Stores.

Maynard Sonnenburg, Sterling, Colorado: 990 lb. @ $41.75 per hundred to Swift and Company for Safeway Stores.

Dan Hepperly, Paxton, Nebraska: 1110 lb. @ $41.50 per hundred to Armour and Company.

Wayne Monford, Sheridan, Wyoming: 915 lb. @ $40.00 per hundred to Capitol Packing Company.

Phil Peterson, Sanford, Colorado: 1055 lb. @ $41.75 per hundred to Joe Awful Coffe, Denver.

Richard Swanson, Longmont, Colorado: 1100 lb. @ $42.50 per hundred to Armour and Company for Beckers Lakewood Market.

Janice Johnson, Ovid, Colorado: 1200 lb. @ $40.75 per hundred to Armour and Company.

Jimmie Lou Dalton, Eaton, Colorado: 935 lb. @ $41.25 per hundred to Swift and Company for Safeway Stores.

Frank Jacobs, Eads, Colorado: 1035 lb. @ $41.25 to Capitol Packing Company.

Duane Mill, Ft. Collins, Colorado: 1035 lb. @ $40.75 per hundred to Capitol Packing Company.

Leslie Haas, Veteran, Wyoming: 1130 lb. @ $40.25 per hundred to Armour and Company.

Pictured here is Eugene Mott with his reserve grand champion steer of the 1951 Ft. Worth Junior Show. An outstanding Club member from Tulia, Eugene showed the grand champion steer of the Aberdeen-Angus division at the 1950 Southwestern Exposition and Fat Stock Junior Show and also was winner of the 1950 Swisher County Gold Star award.

JUNIOR FUTURITY NEW FEATURE

One of the features of the Valley City, North Dakota state winter show will be the Junior Futurity, open to all 4-H and FFA members throughout the state. George Strum, assistant live stock agent of North Dakota Agricultural College Extension Service, reports that club members in 21 counties are entered in the March 5th to 10th show. A list of 92 entries has been received so far.

The Junior Futurity gives the young live stock breeders an opportunity to establish and build for themselves good beef cattle herds, thus building a solid foundation for themselves in the live stock business. Instead of raising steers and selling them, the club members are buying heifers to keep for their future herds. Calves are purchased from North Dakota pure bred cattle breeders, or are raised from the member's own breeding stock.

In addition to enabling the boys and girls of this state to establish their own foundation herds, they are helped to obtain high quality heifer calves. By so doing, they are encouraged in their beef cattle projects, and in entering the live stock business, thus helping to promote good cattle production in their home state.

THE CAMPBELL CLAN

The five Campbells—Marian, Donna, Lyle, Allen, and Phyllis, are a clan that, to all appearances have established a monopoly on winning the Minnesota State Fair 4-H Beef Heifer Show with their pure bred Aberdeen-Angus heifers. Although Phyllis, the youngest, has not as yet brought home her share of the winnings, there is little doubt but that she will follow the pattern set by her older brothers and sisters.

Beginning in 1942, Lyle showed the grand champion heifer over all breeds at the State Fair. For a period of four years during the war, there was no live stock show held during the fair. Then, in 1947, another young

"Home of the Effies"

West Woodlawn Farms, Creston, Illinois

Proudly Presents

The 1951 Ft. Worth Grand Champion Bull

Sold at $40,100.00 to

Mr. A. C. Luther and Luther McClung, both of Ft. Worth, Texas

Here He is

Prince Ferndale W. W. F. 1026750

Sire: PALOMAR PRINCE 794538	Prince Sunbeam 46th 677648	Black Prince of Sunbeam 504521	Black Peer of St. Albans 456385
			Pride 17th of Sunbeam 407797
		Miss Burgess 109th 549185	Burgess 23d 444503
			Miss Burgess of Glyn Mawr 10th
	Pride of Harken Farms 686014	Monamere Baron 565208	Eileenmere 162d 505983
			Pride 5th of Prairie Pastures
		Pride of Big Rock 498289	El Revolution 3d 463327
			Hatcher's Pride 16th 462946
Dam: OLDFIELDS ERICA 15th 728886	Ravenswood P. Eric 634551	Ames Plantation Pride's Eric 522683	Ames Plantation Elmour 467082
			Ames Plantation Phavorite 393869
		Canterbury Miss Burgess 5th 506035	Kanimura 2d of Briarcliff 463306
			Briarcliff Miss Burgess 28th
	Blackbriar Erica 10th 551771	Briarcliff Everett 497627	Briarcliff Protester 435899
			Esmeralda Glencarnock 2d 404537
		Blackbriar Erica 3d 491634	Briarcliff Prideman 4th 455396
			Erica of Glencarnock 13th 457270

This Bull has a right to be good. As a Calf, Professor Darlow, of Oklahoma A. and M. College, Stillwater, Oklahoma, made him Champion in California. Now, he was again made a Champion, and his GET (All Baby Calves) were selected as the First Prize GET at Fort Worth. Note his type, the cattleman's choice when it comes to Herd Bulls and Range Bulls.

Our Thanks and Best Wishes

We are indeed happy to know that PRINCE FERNDALE W. W. F. sold to breeders, who will mate him to top quality Females, where his GET will have a chance to prove his true worth to the breed and to his owners. We expect great things of this Bull—we're keeping a few of his Calves and have several more Cows safe in calf to him. Good Luck and Thanks, again.

Tim and Ferne Pierce

Located 70 Miles West of Chicago on Alternate U. S. 30
P. O. Box "A"—Telephone: Malta 2718

West Woodlawn Farms **Creston, Illinois**

Campbell took the grand championship with an Aberdeen-Angus heifer. This time it was Marian winning. In 1948 Donna showed her heifer to grand championship over all breeds, and again in 1949 Marian received the supreme award.

In the fall of 1950, Allen, thirteen years old, entered his heifer in the show. The day of the judging Allen remained in the State Fair Hospital with a severe case of tonsilitis. However, his brother Lyle showed the heifer, Highland Even Erica, and took her right through to the grand championship—which was just about what was expected. The heifer, a junior yearling, was sired by Imp. Gregory of Auldich and out of Highland Erica B., which his sister Marian showed to the 1947 championship. A note of interest is the fact that the first four heifers in the yearling Aberdeen-Angus class were sired by Gregory.

The five Campbells, children of Mr. and Mrs. Stanley Campbell, of Highland Stock Farm, Utica, Minnesota, will relinquish their hold on the Aberdeen-Angus grand champion heifer title until 1952 when Phyllis will be old enough to enter the show ring. Perhaps then the honor will be won by a fifth Campbell, which is quite a record for any one family to attain.

CERTIFIED 1604 ACCREDITED 16215

Registered Aberdeen-Angus Cattle

Vaccinated Calves

Photographs—Pedigrees—and Prices upon request

VISITORS ALWAYS WELCOME, WHETHER YOU BUY OR JUST COME TO LOOK

Hildene Farm

MANCHESTER, VERMONT

We are pleased to announce the arrival of

Another **Blackcap Missie Heifer**

She is sired by EILEENMERE 1050th, the 1950 International Grand Champion and is out of BLACKCAP MISSIE 96th, by EILEENMERE 500th. Thus this Heifer Calf is a double bred granddaughter of EILEENMERE 500th, the 1946 International Grand Champion Bull.

We are Consigning to the

1951 Eastern Regional Show and Sale

Friday, March 30th, Trenton, New Jersey

We will offer only top quality cattle from RUNACRES. So, when they come from RUNACRES you can be sure they will be right individually, and from top strains of the breed.

Last month we mentioned several of our Herd Bulls

We saved one youngster for this month. We think he has an exceptionally bright future, as he is a Top Young Bull, and certainly outstandingly well bred. We call him

Runacres Master Prince

His sire is PRINCE SUNBEAM 328th, 1948 International Junior and Reserve Grand Champion.

His dam is a McHenry Barbara daughter of MASTER PRINCE of SUNBEAM, 1947 International Grand Champion Bull.

RUNACRES MASTER PRINCE is a stable mate of ANKONIAN 3219th. They make quite a pair of Young Bulls and they should become a great pair of Herd Sires here at RUNACRES.

Watch for consignments from RUNACRES at Eastern Consignment Sales and look for our show cattle at some of the major shows. When you're in the East, come see our herd at Madison, Connecticut.

Stop by and see our herd. Visitors are always welcome.

Runacres Farm, Madison, Connecticut

FRANK W. COOPER, Owner — JAMES IRONSIDES, Cattle Supt. — JOSEPH PLATT, III, Manager

STEER CALF FEEDING PROGRAM

Winter feeding of calves, according to G. R. Carlisle, extension live stock specialist of Illinois College of Agriculture, should include any one of three daily rations. These rations will put on 1.25 to 1.3 pounds each day during the wintering period. It will depend on the feeders own particular feed situation which of the three rations he chooses to use, depending on whether he has, or prefers to feed, corn or legume grass silage, grain or hay. The three daily rations will fit into the feeding program of the feeder who will feed grain on pasture in the spring, or pasture steers without grain.

The three rations Carlisle lists are:

1. Full-feed of corn silage, in addition to one pound of soybean oil meal and two to three pounds of legume hay.
2. Full-feed of legume grass silage with three to four pounds of grain and two to three pounds of legume hay.
3. Full-feed of good quality legume hay, plus three to four pounds of grain.

Carlisle recommends a full feed of good quality legume hay with no grain at all if the feeder is planning to pasture steers in the spring on grass alone. A daily gain of about .9 pound can be expected with this fourth ration, but the calves will be a little thinner in the spring than if they had had one of the three rations first listed. Also, they are more likely to make a faster gain on pasture alone for at least ninety days.

Richard Reinick, of Kersey, Colorado, a very courageous, seventeen year old lad, caught, roped, and tied a calf in the 4-H Clubs "Catch-it, Keep it" contest held at the recent Denver show. Catching a calf in the scramble isn't the easiest thing to do, but when a boy with only one arm succeeds in winning a calf, it's a remarkable feat. Richard lost his right arm in a corn grinder accident three years ago. However, in twelve minutes time, while a hushed audience mentally struggled with him, he had the calf on its side and tied. Richard remarked, "I'd rather have that calf than my right arm back".

He will return next year to show the calf, after feeding and fitting it for a year, and compete against calves caught by other boys this year.

Boys Town 4-H Club members recently sold a load of Aberdeen-Angus steers to Central Packing Company for $37.50 a hun-

At the 1951

Eastern Regional at Trenton, March 30th

look for

A Bull and Two Open Heifers

by

Eventuation Eric 2d of Cremona

A proven son of GLENCARNOCK ERIC of CREMONA, 1940 International Grand Champion.

Also . . .

A BLUEBLOOD LADY, by BLACKBIRD BARRY

Safe in Calf to

Bardolier of White Gates 19th

• • •

While you are in Dutchess County for the Ankony and Fuerst-Bethel sales, pay a visit to MOLE'S HILL FARM where the 1951 DUTCHESS COUNTY BREEDERS' SALE will be held September 10th.

• • •

MOLE'S HILL FARM

THEO. S. RYAN SHARON, CONN.

3 MILES SOUTH OF MILLERTON, N.Y.

IN LITCHFIELD AND DUTCHESS COUNTIES

SANDY KEITH, Superintendent

JIMMY RIDDLE, Herdsman

dred. The fourteen months old steers, in choice and prime condition, averaged better than 1148 pounds. The boys were able to show a gain of more than 50 pounds per head per month in their feeding program.

B. C. Lemon, Lemvin Farms, Pontotoc, Mississippi, has sold five registered Aberdeen-Angus calves to four 4-H Club boys in Pontotoc County. Mr. Lemon realizes that by helping start club members out with their registered herd, they will have a better chance to develop into top breeders of black doddies. The boys making purchases from Mr. Lemon are, Rufus Hardy, Jr., Pontotoc, a bull calf; Jimmy Windham, Ecru, one bull calf and one heifer; Orin Shattles, Ecru, a bull calf; Dwight Hughey, Ecru, one heifer calf.

Champion Aberdeen-Angus steer at the Ft. Worth, Texas, Junior Show was shown by Billy McAnelly, of Tulia, Texas. The 930 pound steer was from the herd of Luther McClung, of Ft. Worth, Texas. Billy acquired the calf at two months, and fed him one year on a ration that included crimped oats, cracked corn, barley, bran, prairie hay, and supplement.

Reserve champion Aberdeen-Angus was shown by Eugene Mott, of Tulia, and was out of the Clyde Bradford herd at Happy, Texas.

The steer that Jack McArthur, of Church Hill, Maryland, showed to the reserve grand championship honors at the Eastern National 4-H Club show was won by Jack at a calf scramble held in connection with the 1949 Harrington, Delaware, Fair.

A Nakoma, Kansas 4-H Club boy, Gene Miller, was selected as the winner of a free trip to the National Western in Denver as the outstanding 4-H member of Rush County. A committee, which includes the Rush County 4-H Council, selects the winner of this award each year. In the 7th Annual Kansas 4-H deferred feeding contest in Kansas City, Gene's three Aberdeen-Angus steers placed first in the Aberdeen-Angus division.

A twenty-year old 4-H Club member of Cranbury, Middlesex County, New Jersey, Robert Wojciechowski, showed his steer "Herman" to the grand championship of the Annual 4-H baby beef show held at New Brunswick, New Jersey.

The steer, weighing 1140 pounds, was purchased at the sale for $2.01 per pound. Buyer was Joseph Wagenheim, representing Chalfonte-Haddon Hall, of Atlantic City.

Aberdeen-Angus Bulletin

(Continued from page 73)

TEXAS A & M HOLDS JUDGING CONFERENCE—Approximately 100 interested breeders, extension workers and farmers attended the first Live Stock Judging Conference to be held by the Texas A & M College at College Park on January 22d and 23d. The conference included type studies and judging courses in fat cattle and hogs as well as in the breeding beef and swine classes.

The new Beef Cattle Center at A & M proved a splendid place to hold such a conference. The Animal Husbandry Department and Extension personnel were in charge of the two-day conference and cattle and swine from the college herds were used.

Two classes of steers were placed by the committee and by all those present and reasons and discussion of the classes followed. These steers were then slaughtered in the modern meat lab at the college and everyone had an opportunity to see the carcasses the following afternoon. The carcass placings on the first class were the same as the cattle were placed on foot but in the second class the top pair were switched in the carcass placing. This type of judging with actual visual reference to the carcasses of each steer while the class is still fresh in mind proved most beneficial to all present and should correct some misconceptions in the minds of our judges.

The college herd provided an excellent

The Bonnie Blacks O' Bonniecroft

BANDOLIER ROYALTY

BANDOLIER 130th of WILTON
In the judgment of sound cattlemen, the top son of Bandolier 44th of Wilton. His calves appear to bear this out. On view at any time.

BURGESS BANDOLIER of ANOKA 8th
1947 Canadian Grand Champion, Progeny sold to date have set an enviable record. Ask the man (fortunate fellow) who owns one.

HAROLD REIF, Owner — Bonniecroft Farms — RENFREW, PENNSYLVANIA

Mr. Breeder . . .

We'd like you to meet our Five Star General HIGHLANDS GENERAL 35th. A top breeding Son of GENERAL BLACKCAP of LONJAC. A daughter sold for $3,700.00.

You Can't Go Wrong

On his Five Daughters selling in the

Eastern Regional Sale, Trenton, March 30th, 1951

★ MISS BURGESS of SHARON—A Heifer we would like to keep.
★ BLUE LADY of SHARON—A half-sister sold for $2,500.00.
★ EUROTIA 5th of SHARON—From the same dam as the 1950 Sale Champion.
★ PRIDE EVER 5th of SHARON—Her sister was First Prize in the 1949 Sale.
★ ELBA 12th of SHARON—A GLENCARNOCK ELBA you will like.

TILDEN SOUTHACK, Owner — Sharon, Connecticut — CHESTER PLONSKI, Manager

Heading our Good Cow Herd

Of well bred cows from very popular and very good families

Two Sons of the $100,000 PRINCE ERIC of SUNBEAM

R. L. S. Prince Eric 13th

The 1948 Ohio State Fair Grand Champion

R. L. S. Prince Eric 23d

The 1949 and 1950 Ohio State Show Reserve Grand Champion

And our Junior Herd Sire:

Bandolier of Ardwold 4th

His extended pedigree appears in the January issue of the Journal.

Watch next month for extended pedigrees of some of our Females.

VISITORS WELCOME

Goodfellow Homestead Farms

GEORGE E. GOODFELLOW & JOHN A. GOODFELLOW

Springfield R.F.D. 6 Ohio

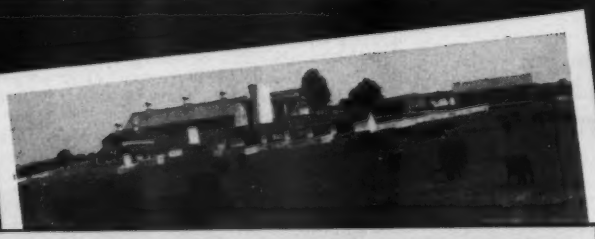

DUKE OF WAYNE KNOLLS 9" 1056474

WAYNE KNOLLS FARM

January, 1951

We have purchased the Big Ridge Herd in its entirety, adding a lot of good cattle to our herd headed by Duke of Mil-Burn and our own Duke of Wayne Knolls 9".

We are expecting great things from this combination as the new cattle include such families as . . .

Blackcap Bessie
Fannie Bess
Miss Wix
Gammer
Queen Mother
Miss Burgess
Maid of Bummers
Witch of Endor

WAYNE KNOLLS FARM

MARSHALLVILLE, OHIO

Jeff Etling, Manager — Jim Tait, Herdsman

Wanted: Farm Manager

Experienced in farming and breeding cattle. Write complete details stating: Age, experience, wages, knowledge of cattle and farm equipment, references, married, children, health, etc. Box No. 10, care Aberdeen-Angus Journal, Webster City, Iowa.

Ess Kay Farm

EAST AURORA, NEW YORK

Herd Bulls in Service

Prince Sunbeam 324th
By the "2 Million Dollar" Sire PRINCE SUNBEAM 29th

Prince Sunbeam 350th
By the double bred Champion, PRINCE SUNBEAM 100th

Envious Burgess I. E.
By the $20,000.00 ENVIOUS EMULOUS and a half brother to the 1947 International Grand Champion Female

LUTHER LAWTON, Herdsman — SEYMOUR H. KNOX, Owner — MYNDERT PANGBURN, Manager

When it's done better . . . Aberdeen-Angus will do it

H & L Farms

Featuring

H & L Pride Eric 2d

A JUANA bred Bull on the dam's side and by the great $23,000.00 Cold Saturday Herd Sire. Acknowledged as one of the TOP BREEDING BULLS in the EAST. His Calves are Distinctive because of their fine Heads, Uniformity, High Quality and Style.

"The Home of Popular Families" including GEORGINAS, BLACKCAP BESSIES, FANNIE BESSIES, ZARAS, JUANERRA ERICAS, GAMMERS, JILTS, WITCH of ENDORS, HARTLEY EDELLAS, and HARTLEY ELINES.

H & L Farms — **Marlboro, New Jersey**

DR. LOUIS F. WETTERBERG — HAROLD E. WETTERBERG

class of Aberdeen-Angus heifers for the conference and one class of young bulls. All classes were placed by those attending the conference as well as by the various committees and were thoroughly discussed by everyone and especially by those who did not place them like the committee did. These discussions brought out a great many more facts and also fancies that could have otherwise been uncovered.

Dr. J. C. Miller, Head of the Animal Husbandry Department at A & M, was chairman of the conference and was ably assisted by D. W. Williams, Fred Hale, and F. I. Dahlberg, of the college staff. Each committee was made up of breed representatives, packer buyers, college and extension service men and others.

J. H. Knox, Head of the Animal Husbandry Department of the New Mexico State College, was the speaker of the evening session and reported ably on the work at that station in connection with size in beef cattle and selecting to improve range cattle.

It is hoped that this will become an annual event—M. E. M.

■

HAWKEYE ABERDEEN-ANGUS ASSOCIATION HOLDS ANNUAL MEETING—Forty-one Aberdeen-Angus breeders from Cedar, Iowa, Johnson, Benton, Jones and Linn counties were present for the annual meeting of the Hawkeye Aberdeen-Angus Association at Cedar Rapids, Iowa, January 27th.

In the business meeting the group discussed plans for a fall sale and field day. Committees were appointed to work out the details for these association-sponsored events. The group voted unanimously to sponsor a 4-H steer and heifer calf sale in conjunction with the fall breeding cattle sale.

Plans were adopted to present a trophy to the exhibitor of the grand champion 4-H or FFA Aberdeen-Angus heifer at each of the six county fairs included within the association territory.

Erwin Schmuecker, of Maringo, was elected president for the ensuing year. Les-

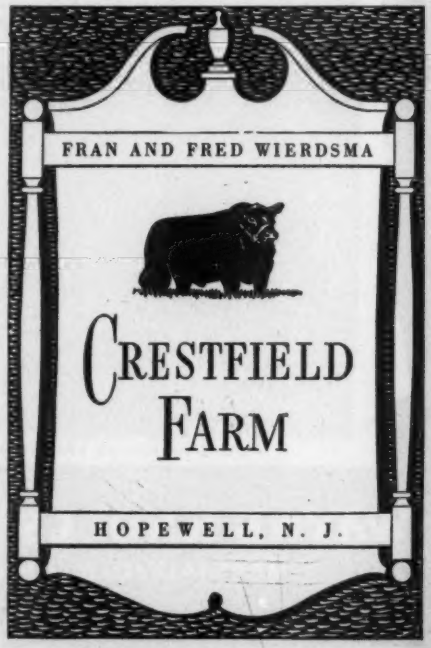

lie Oliver, Williamsburg, was elected vice-president and Albert Stuart, Newhall, was re-elected secretary-treasurer. The directors to represent each of the six counties were: Louis Brown, Cedar County; Earl Enighson, Iowa County; A. A. Rarick, Johnson County; Arthur Lincoln, Jones County; V. J. Alden, Benton County; and Jack Gill, Linn County.—R. D.

Denver's Doddie Show

(Continued from page 70)

nine summer yearling bulls came in the gates had to be moved back to make room. Prince Lakewood 50th from the West Woodlawn herd rose to the top and Prince Sunbeam 629th came next for the newer McCormick Ranch herd.

The calves were pleasing too, there being many real prospects among them. Bandolier 170th of Wilton headed this group of twenty-two senior bull calves rather gracefully. Touching shoulders with him was Black Peer of West Woodlawn. Sixteen was the count for the junior bull calves. The judge looked and looked again, wiped his brow and went to work. Homeplace Eileenmere 210th settled in top place and along side him came Erec of West Woodlawn. There were eighteen head in the baby bull class which was headed by Homeplace Eileenmere 200th. A Bar A Silvermere was his contender. The five bull group went to Penney and James and El-Jon captured the three and two bull groups. Thus ended Denver's great Aberdeen-Angus bull show.

The female show was just as impressive as was the bulls. In fact the classes were filled with young ladies that surely were of the calibre to insure further improvement to the breed when they go into production. With very few exceptions they were of the type and quality that we have been striving for—the type and quality that attracts new interest in the breed. They were generally speaking a very good headed set of matrons. They were low set, thick fleshed, deep bodied and usually on short legs. There was noticeable improvement at the tail heads too and at the heart and flank areas as well. In fact it was a great demonstration of what the breed is really accomplishing in the way of improved beef making machinery. Top breed character predominated throughout the show.

Getting to the classes. There were an even dozen head in the two year old class, which was headed by the Fox & Sons entry, Blackcap Empress 262d, and she was good all the way, good enough to become senior and grand champion female. Next to her stood another top one in Homeplace Juanerica 6th, who was good enough to stand in the reserve championship position in the finals, for Penney and James. West Woodlawn stepped to the top in the senior yearling class of eleven head with West Woodlawn Black Effie, and her runnerup was another Penney and James heifer, Homeplace Eiserica 10th. Twenty-two junior yearling heifers made a great showing. Here Penney and James came forward with Eileenmere's Erica W. H. F., who was later made junior champion female. Next her stood Blackbird

Visit Beautiful
Spring River Farm, Burr Oak, Mich.
Registered Aberdeen-Angus Cattle
(No other Live Stock)
We now have 2 very fine Bulls available and will soon have a few top Heifers
7 mi. East of Sturgis on Highway 112
C. J. GEIMER BURR OAK 161F23

WICKWIRE FARM
Breeders of Registered ABERDEEN ANGUS CATTLE
JACKSON, MICHIGAN

Has one of Michigan's largest herds of top quality, registered, Aberdeen-Angus cattle.

Our herd is strong in the blood of BLACK GRENADIER 2d 588009 the sire of BLACKCAP ROSEBUD G. R. 737484 recognized as the Model Cow of the breed. WICKWIRE FARM used BLACK GRENADIER 2d 588009 for eight years and many of our best Cows are sired by this nationally known Bull and his Sons.

A limited number of GOOD BULLS are NOW READY for SERVICE and several excellent FEMALES are available for sale . . . WICKWIRE FARM is now owned and operated by FRANK LITTLE who has managed this herd for the past fourteen years.

Your inquiries will receive the same prompt attention they have in the past.

Wickwire Farm

FRANK LITTLE **JACKSON, MICHIGAN**

WILDWOOD FARMS

You Need **All Three**

Type
The compact, short legged, thickly made kind that attract the judge, the breeder and the packer. You want a good head, too, a head that shows the true breed character.

Quality
Good textured hides, mellowness, the kind of a beast that makes one want to touch the animal to find out if it's really real.

Blood Lines
You must have Blood Lines that are prepotent, popular and without the blood you'll never get TYPE or QUALITY. Be sure, when you buy breeding stock, whether it be a Herd Bull or Foundation Females that you get the right Type, the finest of Quality and known prepotent Blood Lines.

W. E. SCRIPPS, Owner SIDNEY SMITH, Manager
Lake Orion - Michigan

Her-Mel Farms
HER-MEL, Aberdeen-Angus—Big and Thick. Families—WITCH of ENDORS, EMPRESS BLACKCAPS and McHENRY BARBARAS.
C. H. Reynolds, *Owner-Mgr.*
MILFORD, MICHIGAN

of Red Gate 11th shown by R. T. & Mel Davis, of Wheatridge, Colorado.

Everybody was there with a summer yearling heifer, thirty-two being the official count on this class. Penney and James again scored, this time with Queen W. G. 3d, and Wilton Farms, came second with Miss Burgess 14th of Wilton. They were thick and well made away down the line. Pride 30th of Great Oaks stood at the top of a class of twenty-three real senior heifer calves, for Great Oaks Farms. West Woodlawn Farms came second with Effie 5th of West Woodlawn.

A warm class of twenty-one junior heifer calves was headed by Blaeberry of West Woodlawn, shown by West Woodlawn Farms. She was good enough to be made reserve junior champion female of the show. Her runnerup in class was found in the west coast heifer, Pride Reia E. shown by Mr. and Mrs. Charles T. Ryan. Seventeen sweet, hungry baby heifers, wiggled and twisted themselves into line to finish the female class show. Homeplace Queen Mother 30th topped the group for Penney and James, and the Kansas State College came second with Eline Erica 2d of K. D.

The twelve senior gets were topped by Penney and James with the progeny of Eileenmere 487th. El-Jon's get by Raona's Bardolier 3d stood second. The junior get of fifteen groups again showed Penney and James at the top with youngsters by 487th. West Woodlawn Farms placed second with the get of Prince Oldfield of Ferndale. In a class of nineteen, the pair of females went to Penney and James with West Woodlawn second. Simon Angus Farms were at the top of the six pairs of yearlings, and Penney and James were second. There were eighteen pairs of calves, with Penney and James and Wilton Farms at the top. Produce of dam brought out eleven groups. At the top stood Cathedral Rock Angus Ranch, and Simon Angus Farms were second. Penney and James captured the group of ten head with thirteen groups showing.

Miller Angus Farms

Sires:

Bell Boy's Stamp

Bell Boy's Repeater 2d

We now have BULLS of Serviceable age and younger.

•

VISITORS ARE ALWAYS WELCOME

•

H. D. MILLER, Estate

FLORENCE G. MILLER, Owner

Morley **Iowa**

Duffy Angus Farms

. . . REGISTERED ABERDEEN-ANGUS

Select with confidence . . .

Herd headed by

Homeplace Eileenmere 69th 1076780

Sired by the "487th", he will mate exceptionally well with our choice Females of EILEENMERE and BANDOLIER breeding. Inquire about the young bulls and select group of females we are offering.

Frank Duffy, owner Herman Swarts, mgr.

LONGMONT, COLORADO

Route 2, Box 296 Phone 026J5

Wanted—*Aberdeen-Angus Cows*

50 Large Registered young Cows bred, or calf at side. Not older than 6 years. Must be broad across hind quarters—conformation not important. Cows are to be used for cross breeding. July 1st delivery.

Bar-Naught Ranch

Cannonsburg C. E. FAUNTLEROY **Mississippi**

CRYSTAL PEAK RANCHES

ABERDEEN-ANGUS

REGISTERED • COMMERCIAL

FLORISSANT COLORADO

National Western Show

Denver, Colorado, January 12-20

EXHIBITORS: A Bar A Ranch, Encampment, Wyoming; Chester I. Bare & Son; Protection, Kansas; Blackpost Ranch, Olathe, Kansas; A. Bohlender & Sons, La Salle, Colorado; D. L. & Blanche Burr, Boulder, Colorado; Albert Bush, Valentine, Nebraska; Cactus Ranch, Raton, New Mexico; Frank J. Cada, Clarkson, Nebraska; Cathedral Rock Angus Ranch, Colorado Springs, Colorado; The Cottonwoods Farm, Kenesaw, Nebraska; Leo Cronin, Valentine, Nebraska; Crystal Peak Ranches, Florissant, Colorado; R. T. & Mel Davis, Wheatridge, Colorado; DeMillermere Farm, Fayette, Missouri.

Duffy's Angus Farms, Longmont, Colorado; El-Jon Farms, Rose Hill, Iowa; El-Tae Ranch, Valley Center, California; L. A. English & Son, Wiggins, Colorado; C. T. Eubank & Son, Coats, Kansas; Fairview Angus Farms, Eagleville, Missouri; Walter C. Ferguson & Sons, Cheyenne, Wyoming, Flint Hill Angus Farm, Manhattan, Kansas; Fox & Sons, Watertown, South Dakota; Raymond P. Georg, Rush Center, Kansas; A. J. Gorges, Fall River, Kansas; Great Oaks Stock Farm, Rochester, Michigan; Green Meadows Ranches, Helena, Montana.

Hacienda de Los Reyes, Selma, California; Ruth Ann Harden, Nunn, Colorado; L. E. Harms, Cheyenne Wells Colorado; Hartsel Ranch, Hartsel, Colorado; Hepperly Angus Farm, Paxton, Nebraska; Max Hoffmeister, Imperial, Nebraska; Howlyn Ranch, Colorado Springs, Colorado; Willard Huber, La Crosse, Kansas; Marvin W. James, Burlington, Colorado; Johnson Bros., Ida Grove, Iowa; Kansas State College, Manhattan, Kansas.

A. W. Lambert, Yuma, Colorado; Larkspur Ranch, Larkspur, Colorado; Lazy Valley Ranch, Evergreen, Colorado; A. B. Lucore & Sons, Elizabeth, Colorado; Lutes Angus Farms, Merino, Colorado; McCormick Ranch, Scottsdale, Arizona; Mac-Ard Ranch, Morrison, Colorado; Maddox & Williams, Edwards, Colorado; Roy D. Miller & Son, Columbia, Missouri; Nye Farms, Plainview, Nebraska; E. B. Orme, Montrose, Colorado.

Orion Angus Ranch, West Creek, Colorado; Palomar Angus Ranch, Pala, California; Penney & James, Hamilton, Missouri; Lewis B. Pierce, Creston, Illinois; Mr. & Mrs. Chas. T. Ryan, Anderson, California; E. W. Serrell, Larkspur, Colorado; Shady Lane Farms, Clear Lake, South Dakota; John M. Sheets, Maquoketa, Iowa; Simon Angus Farm, Madison, Kansas; Norm Smith, Larkspur, Colorado; Springhaven Farms, Evansville, Indiana.

Sunny Farms, West Point, Nebraska; Sun-Up Farms, Smithville, Missouri; Triple A Farms, Malta, Illinois; Triple F Farm, Brighton, Colorado; Calvin L. Tupps, Watkins, Colorado; WRS Angus Farms, Hutchinson, Kansas; Waugaman Ranch, Watsonville, California; Wayland Hopley Farms, Atlantic, Iowa; West Woodlawn Farms, Creston, Illinois; H. F. & J. A. Wills, Wheatridge, Colorado; Wilton Farms, Davenport, Iowa.

Judge: A. D. WEBER, Manhattan, Kansas

BULLS:

Two Year Old Bulls (12 shown): 1—Prince Qual-

(Please turn to page—

Western

. . . . ABERDEEN-ANGUS ASS'N, INC.

Let us Help—

We have a large membership and can fill your needs in choice Registered Aberdeen-Angus—SINGLY or in GROUPS. Can also help with your Commercial Aberdeen-Angus wants.

LES LJUNGDAHL, Secretary

634 18th Street Phone Main 4339

DENVER, COLORADO

Cochran farm

THE RUNNYMEDE HERD

NORTH SALEM, N. Y.

The home of

Prince Sunbeam 405th
Hother Quality Bardolier
Good Hope Hother's Bandolier
Hideaway Prince G

The first month of 1951 saw another fine group of calves dropped on the farm. We are satisfied that we are setting out on another rewarding year with the promise of as good or even better calves than we had in 1950. That is saying a lot.

Many people seem to think that 405th is one of the great breeding bulls in the nation. From what we have seen here on the farm, we are thoroughly inclined to agree.

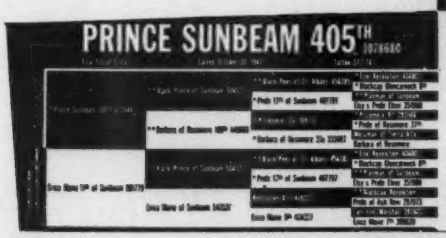

Gifford A. Cochra
Aiken Knox Maas
Wallace Butler H

The Scotch say "The Herd Sire is Half the He

Here at *Shadow Isle* we also believe a good Cow Herd is important. . .
Frenzel, our management is in competent hands . . With a herd sire ba
Herd Bull problem is w

At the

1951 Eastern Regional

March 30th, Trenton, N. J.

He Sells

Prince Ellerslie 3d 1057947

Calved October 31st, 1947, and an own son of the 1948 International Grand Champion Bull, Prince Sunbeam 249th. His dam is an own daughter of the 1940 International Grand Champion Bull, Glencarnock Eric of Cremona. Blackcap Barry, sire of the grandam, will long be remembered as the sire of Blackbird Barry, the bull that established the Ankony herd. Blueblood Lady Ida 38th, the International Junior Champion Female in 1940 appears in the pedigree as do both Bandolier of Anoka and Juana's Revolution 3d of Ada. It is truly a pedigree that could hardly be duplicated or improved upon. The bull, himself is the right type. He has exceptional width of body, is smooth about his tail head, has plenty of size without being coarse and really looks like a herd bull. He is ready to go into heavy service and should make an enviable record wherever he goes.

"Prince Eric"

Prince Eric of Sunbeam 744659—Sire of four International Champions and the World's Record Price Bull of any breed.

The "249th"

Prince Sunbeam 249th 881411—1948 International Grand Champion.

Th
Prin
Inte
Res

Shadow Isle has at present a very good selection of *Young Herd Bull* Pro
Cows . . Why not buy a *Herd Bull* from a herd that you know is first cla
the sire of International Champions . . and from a herd with the kind of
to help improve your herd and *solve your Herd Bull problem* . . You are w
the Century", as well as our other *Great Herd*

SHADOW ISLE FARM

DR. & MRS. ARMAND HAMMER, Owners • RED BANK, N. J.

WM. LJUNGDAHL, Mgr. JOHN FRENZEL, Herdsman

45 Miles South of New York City

XUM

Herd . . the Herdsman the Other Half"

cant. . . . . With such top cattlemen as "Bill" Ljungdahl and "Johnny" sire battery second to none in Aberdeen-Angus History we think our em is well taken care of.

The "328th"

Prince Sunbeam 328th 992199—1948 International Junior Champion and Reserve Grand Champion son of the "29th".

"Willie"

Prince Barbarian of Sunbeam 835196 —1946 International Reserve Grand Champion, son of the "29th".

At the

1951 Eastern Regional

March 30th, Trenton, N. J.

She Sells

Blackbird 7th of Shadow Isle

Calved June 10, 1950. This is probably one of the youngest heifers in the sale, but, certainly, her pedigree can be second to none. Her sire, Prince Sunbeam 249th, the 1948 International Grand Champion, has been in heavy service at Shadow Isle for nearly two years. Her dam is an own daughter of the $100,000.00 Prince Eric of Sunbeam who was recently added to the herd bull battery at Shadow Isle. "Prince Eric" has often been called "The Bull of the Century" due to his great record as a breeding bull and this heifer's mother is one of Prince Eric's great daughters. Maid's Belmore, who appears in the third generation on the dam side, will be remembered as being the sire of the dam of the great Eileenmere 500th. Belasco 6th, also appearing in the pedigree, was the sire of Edwina 5th G. M., who was the grandam of Eileenmere 500th, so this heifer's pedigree is almost the same on the bottom line as that of Eileenmere 500th. Although she is young, she could well prove to be one of the most valuable animals in any herd. Vaccinated and sells open.

Bull Prospects sired by our *Great Herd Bulls* and from wonderful producing first class and from a herd that is headed by International Champions, or ind of *Cows* that you'll find at *Shadow Isle* . . Come and see what we have u are welcome to come to *Shadow Isle* and see "*Prince Eric*" the "*Bull of Herd Bulls* and the many *Top Cows* in our herd

SHADOW ISLE FARM

DR. & MRS. ARMAND HAMMER, Owners • RED BANK, N. J.

WM. LJUNGDAHL, Mgr. JOHN FRENZEL, Herdsman

45 Miles South of New York City

XUM

McCORMICK RANCH

Announces the Purchase of

Homeplace Eileenmere 49th, by "487th"

Homeplace Eileenmere 49th 1059494

Sire: EILEENMERE 487th 668743	Eileenmere 85th 470007	Eileenmere 32d 428072	Eileenmere 15th
			Blackbird Girl 7th
		Enchantrene 364519	Shady Brook Elwood
			Elmland Erica A. 7th
	Pauline T. 6th 523013	Eileenmere 32d 428072	Eileenmere 15th
			Blackbird Girl 7th
		Pauline T. 4th 363531	Eileenmere 4th
			Pauline T. 3d
Dam: BEWITCHING MAID of W. 2d 758882	Enchantress Eileenmere Boy 565505	Hanes' Eileenmere 2d 523066	Hanes' Eileenmere
			Blackbird Folora 5th
		Enchantress Elluna's Lady 519847	Blackcap Effie's Lad
			Enchantress Elluna 5th
	Bewitching Maid 11th of Greenview 550365	Eminence of St. Albans 478314	Emulous 408620
			Evergreen Lady T. 2d
		Bewitching Maid of Woodcote 2d 441802	Elcho of Harviestoun
			Miss Burgess of W. 4th

Individually an impressive Bull, rated by Penney and James high enough to have used him in the "HOMEPLACE" Herd. We think he will make a great sire here in Arizona. His pedigree is strictly an attractive one, and the blood lines are known to be most prepotent. "49th" is a three-quarters brother to EILEENMERE 900th, as well as a full brother to the top selling Female in the 1950 Penney and James "Homeplace" Production Sale.

Visitors are welcome at McCORMICK RANCH
Just fifteen miles from Phoenix.

McCORMICK RANCH

FOWLER and ANNE McCORMICK, Owners

SCOTTSDALE • ARIZONA

FRANK HESS, Manager

MICHIGAN ASSOCIATION MEETS AND ELECTS OFFICERS

The annual Michigan Aberdeen-Angus Breeders' Association meeting was held on the Michigan State College Campus Wednesday afternoon, January 31st, in connection with the annual Michigan Farmers' Week program sponsored by the State Agricultural Extension Service.

Of particular note was the large and welcome representation from the newly organized Western Michigan Aberdeen-Angus Breeders' Association. This progressive and enthusiastic organization of some forty breeders comprising ten Western Michigan counties is to be complimented on the activity and enthusiasm they are creating for pure bred Aberdeen-Angus cattle.

The group was especially favored by the presence of two outside speakers of note—Frank Richards, Secretary of the American Aberdeen-Angus Breeders' Association, was present and delivered his usual interesting and informative talk on the activity of the breed on a nation wide scope. Mr. Richards stated, and backed up his statement with figures to prove, that the Aberdeen-Angus breed is making greater strides of progress today than ever before in the entire sixty-eight year history of the Association.

Dr. Leslie Johnson, Regional Coordinator of Beef Cattle Breeding Research in the north central states favored the group with a short but very informative talk on the work that is being done on proving the per-

Liberty Grange Farm...

Herd Sires
BLACKMERE 29ist, by Blackcap E. B.
PRINCE BLACKCAPMERE, by Prince Sunbeam 500th

50 Females
Strong in Rosemere blood lines . . . Offering for Sale a dozen BULLS of Serviceable age and younger . . . Visitors are always welcome.

MR. & MRS. HAROLD L. AUSTIN
LANCASTER, WISCONSIN

Grant River Stock Farm
. . . . . BEETOWN, WISCONSIN

Eventuation Ensign 2d 1132496

Heads our Herd of Aberdeen-Angus Cows, consisting of the following Families: MISS BURGESS, BLACKCAPS, QUEEN MOTHERS, JUANA ERICAS, McHENRY BARBARAS, HARTLEY EDELLAS, BLACKCAP BESSIES, BLUEBLOOD LADY, KATINKAS and HARTLEY ELINES.

VISITORS WELCOME

Mrs. C. E. Blackbourn
L. E. BLACKBOURN, Manager
CASSVILLE, WISCONSIN

Herd Sires
BROOKSIDE EILEENMERE
BABSON ELDORADO
PAT BURGESS 3d

This good herd has been established since 1891, first started by the Grandfather of the present owner.

Brookside Eileenmere, our head sire, was sire of the second prize produce of dam at the 1950 Iowa State Fair.

Badgerlawn
EARL GELBACH, LANCASTER, WIS.

We feel most fortunate
In having a BULL the Calibre of
EILEENMERE 921st
To head our Herd

He is bred right, being sired by "487th", and his mother is that grand old Evergreen Cow who is responsible for the EVERMERES—perhaps the hottest of all good families at this time . . . Please consider this a personal invitation to visit our herd at any time.

VISITORS WELCOME

BELOIT **Walsh Brothers** WISCONSIN

Glenmere Angus Farm

We have for Sale
6 Very Choice Bulls
Calved in March, 1950
Sired by
Bandolier of Don Head 37th 1090568
Inspection Cordially Invited
VISITORS WELCOME
E. M. GANT, Owner
MINERAL POINT, WISCONSIN

Viewlawn Herds
ESTABLISHED 1903
Aberdeen-Angus Cattle

Our Herd Bulls

Eric Qualitier — Prince Elgon of Angus Valley
Kedar Bardolier — Prince Sunbeam 446th

ERIC QUALITEER (pictured)—Grand Champion Bull at the 1948 National Show and Sale at Chicago. Though he has been in heavy service for three years and has really "roughed it" the great set of Calves that he has sired mark him as an even greater "Champion" than he was as a Show Bull. He was a consistent winner on the 1947 show circuit, placing Fourth in one of the largest classes ever at an International show. Look at his calves.

Charles M. Miller, Harmony (Minnesota) R. M. Miller, Mabel

Highland *Stock Farms...*
. . . . . Established 1884

Bulls in Service

Imp. Gregory of Auldich
Reserve Champion at Aberdeen, Scotland, three-quarter brother to GYP of AULDICH, dam of GEORGINA ERIC of BLACKPOST.

Imp. Halkon of Auldich
Half brother to "GREGORY", sired Reserve Champion Carcass Steer Chicago, 1950.

Imp. Gay Lad of Ballintomb

Families represented — Barbaras, Blackcaps, Blackbirds, Georginas, Miss Burgess, Eileen Ericas, and Pride of Aberdeen.

For Sale—10 Open Heifers; 10 Serviceable Bulls
Visitors Welcome at All Times
Farm 30 Miles East of Rochester

Campbell Bros. Utica, Minn.

Black Bardolier R. G.

Our Herd Bull Battery

Not the Best but One of the Best

EPPONIAMERE 2d; BLACK BARDOLIER R. G.; EILEENMERE 4487th; BANDOLIERMERE 56th . . . We are pleased to show these bulls and have you inspect their progeny at any time.

Robert E. Green, *Owner* **Oaktown, Indiana**

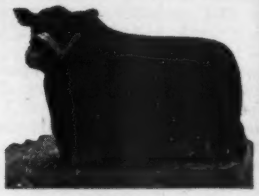

Epponianmere 2d

formance of beef bulls. Michigan is being enrolled in this research program, work soon to start at Lake City Experimental Station with Michigan State College cooperating.

At the election of officers session of the regular business meeting, all officers for the preceding year were reinstated for the coming year with the exception of the treasurer, Dr. J. J. Hendren, who asked that, due to the demands his medical practice was making on his time, that he be relieved of this position. Mrs. Ona Wadley was elected the new treasurer. Those officers holding for the year 1951 are: President, Arthur Witham; vice-president, Sidney Smith; secretary, Robert W. Williams; treasurer, Mrs. Ona Wadley; Board of Directors, Arthur Witham, John Kendall, R. V. Remington, E. B. Wilson, Ezra Lesser and Joseph Wilkinson.

By an action passed from the floor, the number of the Board of Directors was increased from six to seven in order to incorporate a representative from the Western Michigan Association. W. B. Letson was elected to fill this newly authorized position.

Greenacre Farms

. . . . . Breeder of Fine Aberdeen-Angus Cattle

Our Herd Bulls...

Prince Sunbeam 246th 878878

Assisted by . . .

Good Hope General 8th 885965

Egla Bardolier G. R. 881441

Witham's M. Bandolier 830384

Their SONS and DAUGHTERS will meet with your approval too. They should, for they are the right type, have heaps of quality, are rugged, well made from end to end—wonderful bodies supported by most excellent feet and legs. We expected nothing else because their mothers are a wonderful set of breedy, deep bodied, short legged, compact, good headed individuals, selected over a period of years by purchase and by retaining the better females produced on the farms. The right type with prominent blood lines and popular families represented.

VISITORS ARE ALWAYS WELCOME

MAJ. and MRS. W. A. RAFFERTY **HAROLD CLEVINGER, Herdsman**

Morocco **60 Miles South of Chicago** **Indiana**

National Western Show

(Continued from page 80-L)

ity M. B. 1035836, Great Oaks Stock Farm; 2—Prince Oldfield of Ferndale 1026750, West Woodlawn Farms; 3—Questormere 3d 1125204, Green Meadows Ranches; 4—Prince Elba of Springhaven 1084115, Springhaven Farms; 5—Bandolier Ramere 2d 1061778; Mr. & Mrs. Chas. T. Ryan; 6—Elban of Awoi 6th 1038251, John M. Sheets; 7—Prince Juan of Red Gate 2d 1158331; Triple A Farms; 8—Marshall's Lad 11th 1113867, Fox & Sons; 9—B. U. Clovermere 4th 276603, Albert Bush; 10—Barbara's General W. 1103208, A. Bohlender & Sons.

Senior Yearling Bulls (22 shown): 1—Elban Bardolier 3d 1071966, El-Jon Farms; 2—Homeplace Eileenmere 104th 1150949, Penney & James; 3—Bandolier 152d of Wilton 1154005, Wilton Farms; 4—Revolution Bandolier T. 1154121, Simon Angus Farm; 5—Prince of S. H. F. 1149783, Springhaven Farms; 6—Great Oaks Bardolier 1158510, Great Oaks Stock Farms; 7—Haciendamere 1082421, Hacienda de Los Reyes; 8—Elbar Pet 5th of Shady Lane 113-5074, Shady Lane Farms; 9—Oxbow Eileenmere 42d 1113749, Mr. & Mrs. Chas. T. Ryan; 10—Fairfield Prince 1160681, WRS Angus Farms.

Junior Yearling Bulls (20 shown): 1—Prince Everbest SSS 11th 1169953, Simon Angus Farm; 2—Prince Bar of S. H. F. 1149243, Springhaven Farms; 3—Postelmere 106th 1193873, Lewis B. Pierce; 4—Proud Eileenmere GH 1166996, Wayland Hopley Farms; 5—Prince of Palomar 4th 1173726, Palomar Angus Ranch; 6—Erica Lad of Blackbird 19th 1187109, Ruth Ann Harden; 7—Hacienda Prince Eric 1250762, Hacienda de Los Reyes; 8—Marshall's Pride Lad 29th 1223129, Fox and Sons; 9—Prides Lad of R & G 1231433, John M. Sheets; 10—Hecla's Blackcap Bandolier 1234400, Walter C. Ferguson & Sons.

Summer Yearling Bulls (20 shown): 1—Prince Lakewood 50th 1175517, West Woodlawn Farms; 2—Prince Sunbeam 629th 1217283, McCormick Ranch; 3—Prince 105th TT 1283041, Simon Angus Farm; 4—Prince of Palomar 8th 1173752, Palomar Angus Ranch; 5—Eline's Lad 16th of Ida 1196908, Johnson Bros.; 6—Elban Royal 1253056, Mr. and Mrs. Chas. T. Ryan; 7—Eileenbarb Lad 76th 1223-133, Fox and Sons; 8—Elbar 17th of Shady Lane 1210367, Shady Lane Farms; 9—Homeplace Eileenmere 999th 120 1232816, Penney & James; 10—Blackcap of Blackman 1194625, C. T. Eubank & Son.

Senior Bull Calves (22 shown): 1—Bandolier 170th of Wilton 1196543, Wilton Farms; 2—Black Peer of West Woodlawn 1265919, West Woodlawn Farms; 3—Prince Burgess 500th 1253768, Sunny Farms; 4—Homeplace Eileenmere 183d 1263836, Penney & James; 5—Great Oaks Zaramar 4th 1290780, Great Oaks Stock Farm; 6—Great Oaks Bar Rosemar 2d 1258421, Great Oaks Stock Farms; 7—Prince 3d of Maize 1201328, Simon Angus Farm; 8—Blueboy Lad 102d of Ida 1196922, Johnson Bros.; 9—Pioneer Elba Lad, Shady Lane Farms; 10—Earl Eric Bandolier 55th 1266771, John M. Sheets.

Junior Bull Calves (16 shown): 1—Homeplace Eileenmere 210th 1268297, Penney & James; 2—Erec of West Woodlawn 1265927, West Woodlawn Farms; 3—Angus Toro Bell Boy 8th 1243432, Waugaman Ranch; 4—B. P. R. Eileenmere 1300th 1275398,

Indiana Aberdeen-Angus Association

Show at 9: 30 A. M. **Show and Sale** Sale at 12:30 P. M.

Indianapolis, Indiana, Tuesday, March 13th, 1951

Sale will be held in the Draft Horse Barn at the INDIANA STATE FAIR GROUNDS.

Consignors are:

ARMSTRONG BROS. & SONS
St. Paul
BEAVER RIDGE FARM
Middletown
BOYD FARMS
Greenfield
CLEM & BOWMAN
Bringhurst
COOL VALLEY FARM
Carmel
PAUL M. EAST & SONS
Kentland
FOUNTAIN GLEN FARMS
Peru
HOMER GOFF
Crawfordsville
RAYMOND GOFF
Lebanon
GOLDEN DAWN FARMS
Carthage
GREENACRE FARMS
Morocco
GREENMERE FARMS
Oaktown
JOHN GREENBURG
Wingate
JAMES HALLAR
Lafayette
W. JUDSON HARDY
Martinsville
HORACE HAYES
Markleville
CLIFF HERATH
Brook
INDIAN HILL FARM
Rochester
LUCILLE & JOHN PATTON, Jr.
Earl Park
D. C. & TOM PFENDLER
Acton
A. H. ROSENBAUM
Knox
HENRY RUMPLE
Berne
SECONDINO BROS.
Universal
W. B. SIGMUND
Columbus
R. O. SWAIM
Marshall
WALACRE STOCK FARM
Franklin
HARRY WARNER & SON
Sharpsville

50 Head

20 Bulls 30 Females

Selling a son of EILEENMERE 500th, 1946 International Grand Champion Bull; H A F Supreme 4th a half brother to last spring's Champion Bull; also a son of PRINCE LAKEWOOD 25th and many others.

This is one of our greatest bull offerings to date. You'll not be disappointed. Tops in individuality and breeding.

The Females

Are from some of the leading herds in the state. Reliable families, plenty of Foundation Material available. OPEN HEIFERS; BRED HEIFERS, COWS and CALVES.

Selling two daughters of PRINCE SUNBEAM 246th; 2 daughters by the Senior and Reserve Champion Bull at the 1948 Indiana State Fair and lots more that will please the most critical.

We invite your inspection.

For Catalogs write at once to:

KENNETH SHERBAHN, Sale Manager, SOUTH WHITLEY, INDIANA

Indiana Aberdeen-Angus Association, Inc.

COL. HAMILTON JAMES, Auctioneer

HUGH JAMES, for the Aberdeen-Angus JOURNAL

Blackpost Ranch; 5—Bandolier 323d of Wilton 125-4928, Wilton Farms; 6—Desert Prince 46th 1247-023, McCormick Ranch; 7—Great Oaks Pure Prince 7th 1290809, Great Oaks Stock Farms; 8—Blackcap Bardolier B. 5th 1267383, El-Jon Farms; 9—Emperor of Ferndale 138th, Mr. & Mrs. Chas. T. Ryan; 10—HAF Ever Prince 1290143, Hepperly Angus Farm.

Summer Junior Bull Calves (18 shown): 1—Homeplace Eileenmere 200th, Penney & James; 2—A Bar A Silvermere 1278819, A Bar A Ranch; 3—Elban Bardolier 4th 1267388, El-Jon Farms; 4—Great Oaks Juanamar, Great Oaks Stock Farm; 5—B. P. R. Black Pride 680th, Blackpost Ranch; 6—Bandolier 423d of Wilton 1273222, Wilton Farms; 7—West Woodlawnmere 50th, West Woodlawn Farms; 8—Prince of Palomar, Palomar Angus Ranch; 9—Bandolier 245th of Wilton, Wilton Farms; 10—Antler of Awol 6th, John M. Sheets.

Reserve Junior Champion Bull: Bandolier 170th of Wilton, Wilton Farms.

Junior Champion Bull: Homeplace Eileenmere 210th, Penney & James.

Reserve Senior Champion Bull: Prince Quality M. B., Great Oaks Stock Farm.

Senior Champion Bull: Elban Bardolier 3d. El-Jon Farms.

Reserve Grand Champion Bull: Homeplace Eileenmere 210th, Penney & James.

Grand Champion Bull: Elban Bardolier 3d, El-Jon Farms.

Five Bulls Any Age (12 shown): 1—Penney & James; 2—West Woodlawn Farms; 3—Wilton Farms; 4—Simon Angus Farm, 5—Great Oaks Stock Farm; 6—Springhaven Farms.

Three Bulls Any Age (7 shown): 1—El-Jon Farms; 2—Penney & James; 3—Springhaven Farms; 4—John M. Sheets; 5—Johnson Bros.; 6—Shady Lane Farms

Two Bulls Any Age (18 shown): 1—El-Jon Farms; 2—Penney & James; 3—West Woodlawn Farms; 4—Wilton Farms; 5—Simon Angus Farms; 6—Great Oaks Stock Farm; 7—Springhaven Farms; 8—Penney & James; 9—Palomar Angus Ranch; 10—Wayland Hopley Farms.

COWS:

Two Year Old Heifers (12 shown): 1—Blackcap Empress 262d 1113852, Fox & Sons; 2—Homeplace Juanerica 6th 1098272, Penney & James; 3—Tesa of Shady Lane 1118194, Shady Lane Farms; 4—Springhaven Blackcap Effie 1136557, Springhaven Farms; 5—Ever Burgess SSS 1103442, Simon Angus Farm; 6—Queen 284th of Hill Crest 1136389, Hacienda de Los Reyes; 7—Barbara Reia 5th 1163-425, Mr. & Mrs Chas. T. Ryan; 8—Ebarea Elba of Awol 1075633, John M. Sheets; 9—Eloise of Shady Lane 1135073, Shady Lane Farms; 10—Juana Erica of Red Gate 15th 1078843, R. T. & Mel Davis.

Senior Yearling Heifers (11 shown): 1—West Woodlawn Black Effie 1157475, West Woodlawn Farms; 2—Homeplace Eiserica 10th 1150955, Penney & James; 3—Barbara of Hacienda 1118323, Hacienda de Los Reyes; 4—Princess Pride 3d of Bates 1105593, Simon Angus Farm; 5—Desert Enamel 1086539, McCormick Ranch; 6—Blackcap Grenada H. 2d 1147230, Wayland Hopley Farms; 7—Pinehurst Eline 2d 1132868, John M. Sheets; 8—Blackbird Lassie Ravenlox 1210187, Nye Farms; 9—Elvina of Green Meadow 1101339, Green Meadows Ranches; 10—Evergreen Erica of Sunnybrook 1101-545, L. E. Harms.

Junior Yearling Heifers (22 shown): 1—Eileenmere's Erica W. H. F. 1135748, Penney & James; 2—Blackbird of Red Gate 11th 1176723, R. T. & Mel Davis; 3—Erica 55th of West Woodlawn, West Woodlawn Farms; 4—Blackcap Eileenmere A-A 12th 1182790, A Bar A Ranch; 5—Homeplace Eisanerica 6th 1175449, Penney & James; 6—Princess Blackcap of FBE 1208959, Hacienda de Los Reyes; 7—Edwina B. 10th 1154210, El-Jon Farms; 8—Portlethem Lucy of S. A. F. 66th 1264501, Simon Angus Farm; 9—Blackcap Bessie 41st of Ida 1196905, Johnson Bros.; 10—Elluna K. 5th 177593, John M. Sheets.

Summer Yearling Heifers (32 shown): 1—Queen W. G. 3d 1178695, Penney & James; 2—Miss Burgess 14th of Wilton 1194591, Wayland Hopley Farms; 3—Miss Elba 6th of Essar 629408, Simon Angus Farm; 4—Miss Burgess of Hacienda 2d 1154-747, Hacienda de Los Reyes; 5—Juanada 3d of Ida 1196921, Johnson Bros.; 6—Ann of Blackcap Empress 1187111, Ruth Ann Harden; 7—Blackbird of Springhaven 5th 1149255, Springhaven Farms; 8—Imperial Pride's Belle 21st 1175090, Max Hoffmeister; 9—Rally Eline 2d 1200460, El-Jon Farms; 10—Petri 84th of Shady Lane 2d 1210365, Shady Lane Farms.

Senior Heifer Calves (23 shown): 1—Pride 30th of Great Oaks 1258432, Great Oaks Stock Farm; 2—Effie 5th of West Woodlawn 1265920, West Woodlawn Farms; 3—Homeplace Blackbird 75th 1245882, Penney & James; 4—Princess Jilt 2d of Maize 1201332, Simon Angus Farm; 5—Queen of El-Jon 8th 1225-855, El-Jon Farms; 6—Waugaman's Blackcap 1243-424, Waugaman Ranch; 7—Homeplace Pride 25th 1263821, Penney & James; 8—Peg 169th of Shady Lane 1252278, Shady Lane Farms; 9—Blackcap Lassie B. 64th 1225858, El-Jon Farms; 10—Black Shadow's Isabella 1225187, Willard Huber.

Junior Heifer Calves (21 shown): 1—Blaeberry of West Woodlawn 1265925, West Woodlawn Farms; 2—Pride Reia E. 1235398, Mr. & Mrs. Chas. T. Ryan; 3—Homeplace Harteline 1264186, Penney & James; 4—Homeplace Blackbird 90th 1264195, Penney & James; 5—Pride of SAF 65th 1264507, Simon Angus Farm; 6—Reia's Dandy 1235396, Mr. & Mrs. Charles T. Ryan; 7—Erica of Woodbarr 4th 1269-812, West Woodlawn Farms; 8—Blackbird 36th of Great Oaks 1268922, Great Oaks Stock Farm; 9—Blueblood Lady 110th of Ida 1199405, Johnson Bros.; 10—Waugaman's Erica 3d 1243427, Waugaman Ranch.

Summer Junior Heifer Calves (17 shown): 1—Homeplace Queen Mother 40th, Penney & James; 2—Eline Erica 2d of K. D. 1277096, Kansas State College; 3—Barbara Lassie 42d 1267387, El-Jon Farms; 4—Barbara Reia 7th, Mr. & Mrs. Chas. T. Ryan; 5—Miss Burgess 12th of Ida, Johnson Bros.; 6—Baseful Bandolier Lass, Wayland Hopley Farms; 7—Eileen C. 7th of Great Oaks, Great Oaks Stock Farm; 8—Reia's Beauty, Mr. & Mrs. Chas. T. Ryan; 9—Miss Burgess 23d of Wilton, Wilton Farms; 10—B. P. R. Blackcap Lady 3d, Blackpost Ranch.

Reserve Junior Champion Female: Blaeberry of West Woodlawn, West Woodlawn Farms.

Junior Champion Female: Eileenmere's Erica W. A. F., Penney & James.

Reserve Senior Champion Female: Homeplace Juanerica 6th, Penney & James.

Senior Champion Female: Blackcap Empress 262d, Fox & Sons.

Reserve Grand Champion Female: Homeplace Juanerica 6th, Penney & James.

Grand Champion Female: Blackcap Empress 262d, Fox & Sons.

Get of Sire (12 shown): 1—Penney & James; 2—El-Jon Farms; 3—Penney & James; 4—West Woodlawn Farms; 5—Simon Angus Farms; 6—Mr. & Mrs. Chas. T. Ryan; 7—Springhaven Farms; 8—Mr. & Mrs. Chas. T. Ryan; 9—Johnson Bros.; 10—Fox & Sons.

Junior Get of Sire (15 shown): 1—Penney & James; 2—West Woodlawn Farms; 3—Wilton Farms; 4—Penney & James; 5—El-Jon Farms; 6—Johnson Bros.; 7—Waugaman Ranch; 8—Great Oaks Stock Farm; 9—Simon Angus Farm; 10—Mr. & Mrs. Chas. T. Ryan.

Pair of Females (19 shown): 1—Penney & James; 2—West Woodlawn Farms; 3—Penney & James; 4—West Woodlawn Farms; 5—Great Oaks Stock Farm; 6—Fox & Sons; 7—El-Jon Farms; 8—Simon Angus Farm; 9—Wayland Hopley Farms; 10—Shady Lane Farms.

Pair of Yearlings (6 shown): 1—Simon Angus Farm; 2—Penney & James; 3—Wayland Hopley Farms; 4—Johnson Bros.; 5—Springhaven Farms; 6—Fox & Sons.

Pair of Calves (18 shown): 1—Penney & James; 2—Wilton Farms; 3—West Woodlawn Farms; 4—Penney & James; 5—A Bar A Ranch; 6—West Woodlawn Farms; 7—Great Oaks Stock Farm; 8—El-Jon Farms; 9—Johnson Bros., 10—Waugaman Ranch.

Produce of Dam (11 shown): 1—Cathedral Rock Angus Ranch; 2—Simon Angus Farm; 3—Wilton Farms; 4—West Woodlawn Farms; 5—Fox & Sons; 6—Mr. and Mrs. Chas. T. Ryan; 7—Springhaven Farms; 8—Wayland Hopley Farms; 9—John M. Sheets; 10—Cathedral Rock Angus Ranch.

Best Ten Head (13 shown): Penney & James.

Amandale Farm

A breeding herd of 150 select cows. . .

Herd Sires

Wintonian 5th 567767
Hother Evader 1029935
Blakeford G. R. Eric 632d 1013827
General 36th of Macmor 686575
Amandale's Evader 1276748
Amandale's Bandolier 20th 1191559

Families represented—Witch of Endor, Georgina, Jilt, Barbara, Eurotia, Miss Burgess (including Maid of Bummer), Rosemere Pride, Blackcap Bessie, Juana Erica, Karama, Hartley Eline, etc.

JOHN C. GALL, Owner

FRANK PYNE, Farm Manager
LEECE GEORGE, Herdsman

UPPERVILLE, VIRGINIA

Valley Vista Farm

Presenting Our 2 Herd Bulls

Carbonier 3d of Winton

and

Pridlemere of Le Baron

A double bred Grandson of the INTERNATIONAL Grand Champion—EPPONIAN 8th of ROSEMERE. You are most cordially invited to visit Valley Vista, and inspect our Herd and our Herd Bulls.

C. B. Feagans, Jr. **Rt. 3** **Lynchburg, Virginia**

Annfield Plantations

Aberdeen-Angus Herd Established in 1933

WILLIAM BELL WATKINS
Owner

CONRAD GROVE
Manager

BERRYVILLE **Clark County** **VIRGINIA**

PENS OF FIVE AND THREE BULLS

Group of Five Bulls, calved before September 1, 1949: 1—Penney & James, Hamilton, Missouri; 2—Rose and McCrea, Albany, Missouri; 3—P. J. Harms, Chatham, Illinois; 4—Clausson Bros., Russell, Kansas; 5—Roy D. Miller & Son, Columbia, Missouri.

Group of Three Bulls, calved before September 1, 1949: 1—Lewis B. Pierce, Creston, Illinois; 2—R. B. Rogerson, Walden, Colorado; 3—Red Oaks Farm, Rocky Comfort, Missouri; 4—Mahrapo Farms, Mahwah, New Jersey; 5—Dr. C. E. Block, Davenport, Iowa; 6—Flint Hills Angus Farms, Manhattan, Kansas; 7—Chestnut and Railsback, Quinter, Kansas; 8—Sun Up Farms, Smithville, Missouri; 9—L. A. English & Sons, Wiggins, Colorado; 10—L. A. English & Sons, Wiggins, Colorado.

Group of Three Bulls calved between September 1, and December 31, 1949: 1—L. B. Pierce, Creston, Illinois; 2—Blackpost Ranch, Olathe, Kansas; 3—Don and Virginia Smith, Ramah, Colorado; 4—Rose and McCrea, Albany, Missouri; 5—White Gates Farm, Flanders, New Jersey.

Grand Champion Pen of Bulls (5): Penney & James, Hamilton, Missouri.

Reserve Grand Champion Pen of Bulls (5): Rose & McCrea, Albany, Missouri.

Grand Champion Pen of Bulls (3): Lewis B. Pierce, Creston, Illinois.

Reserve Grand Champion Pen of Bulls (3): Lewis B. Pierce, Creston, Illinois.

JUNIOR DIVISION STEERS

Champion: Black Boy III, Robert Schmidt, Delmar, Iowa.

Reserve Champion: Nuget, Leonard Austin, Julesburg, Colorado.

For complete Junior Show Report see Junior Breeder Section.

OPEN CLASS FAT ABERDEEN-ANGUS STEERS

Light Weight (9 shown): 1—North Dakota AA College, Fargo, North Dakota; 2—C. E. Yoder & Sons, Muscatine, Iowa; 3—North Dakota AA College, Fargo, North Dakota; 4—North Dakota AA College; 5—Frank Tankersley, Boys Town, Nebraska; 6—Kansas State College, Manhattan, Kansas; 7—Gordon Deichmann, Central City, Nebraska; 8—John Bastron & Sons, Atwood, Colorado.

Medium Weight (12 shown): 1—C. E. Yoder & Sons, Muscatine, Iowa; 2—Leonard Austin, Julesburg, Colorado; 3—Janice Johnson, Ovid, Colorado; 4—Ruth Ann Harkness, Golden, Colorado; 5—Ruth Ann Harden, Nunn, Colorado; 6—John M. Sheets, Maquoketa, Iowa; 7—North Dakota AA College, Fargo, North Dakota; 8—Father Flanagan's Boys Home, Boys Town, Nebraska.

Highlands

. . . . . The Herd you should visit soon and often

Supporting these 1951 Spring Sales

SOUTHSIDE VIRGINIA SALE
At the Stockyards
March 17th, Petersburg, Virginia

CAROLINAS - MARYLAND - VIRGINIA SALE
March 26th, Greensboro, North Carolina

ORANGE DISTRICT SALE
Experiment Station Barn
April 9th, Orange, Virginia

FREDERICKSBURG SPRING SALE
At Lee Hill Farm
April 21st, Fredericksburg, Virginia

STAUNTON SALE
Pure Bred Sale Pavilion
April 30th, Staunton, Virginia

VISITORS ARE REALLY WELCOME

Highlands

Round Hill **Virginia**

MR. and MRS. WALTER S. FOX KENNETH E. LITTON GEORGE FRYE

You'll Like the Calves at Elysian Farms

At least, most every visitor states that the Calves are exceptionally uniform in Excellent Type and Quality, that they are short backed and short legged, thick and deep and with good heads. They should be good—they're out of some of the Top Cows we have purchased at sales.

Most of them are sired by

Ellerslie Prince 17th 1030878

Sire: PRINCE SUNBEAM 244th 846861	Black Prince of Sunbeam 504521	Black Peer of St. Albans 456385	Eric Revolution 404801
			Blackcap Glencarnock 8th 438140
		Pride 17th of Sunbeam 407797	Playman of Sunbeam 338509
			Elsy's Pride Elnor 351980
	Barbara McHenry 76th 446283	Ex Marshall 3d 411958	Earl Marshall 183780
			Erica McHenry 63d 229193
		Barbara McHenry 47th 390067	Earl Marshall 183780
			Barbara McHenry 288291
Dam: MISS BARBARA B. 105th 870306	Burgess 29th 472613	Burgess 23d 444503	Elgon Marshall 2d 423074
			Miss Burgess 39th 442460
		Miss Burgess 58th 444512	Elgon Marshall 2d 423074
			Miss Burgess 34th 442452
	Barbara 4th of Page 464607	Blackcap Glenn 4th 387477	Ensign of Page 236754
			Blackcap of Home Dale 4th 181017
		Barbara McHenry 40th 371466	Black Marshall 5th 321834
			Barbara McHenry 36th 321853

STOP AND VISIT US AT ANY TIME

Elysian Farms Haymarket, Virginia

MR. and MRS. MILTON R. WESTCOTT, Owners Farm is about 35 miles out of Washington, D. C. MAX TAPPERO, Herdsman

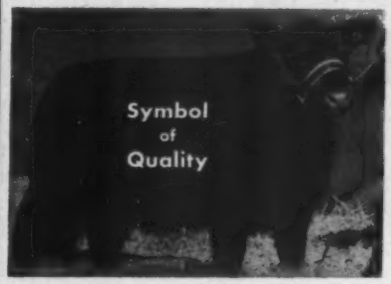

Breeding Stock for Sale

Arland Frost **Harvey, No. Dak.**

Medium Heavy (10 shown): 1—C. E. Yoder & Sons, Muscatine, Iowa; 2—Robert Schmidt, Delmar, Iowa; 3—Larry Lee Betz, Johnstown, Colorado; 4—Norris Pierce, Creston, Illinois; 5—North Dakota AA College, Fargo, North Dakota; 6—Triple F Farm, Brighton, Colorado; 7—Wyoming University, Laramie, Wyoming; 8—Father Flanagan's Boys Home, Boys Town, Nebraska.

Heavy Weight (10 shown): 1—Perry Workley, Blanca, Colorado; 2—Paul W. Harkness, Golden, Colorado; 3—Leonard Austin, Julesburg, Colorado; 4—North Dakota AA College, Fargo, North Dakota; 5—Melvin Dinslage, West Point, Nebraska; 6—Book & Book, Storm Lake, Iowa; 7—Dale E. Richard, Palisade, Nebraska; 8—Colorado A. & M. College, Ft. Collins, Colorado.

Champion: C. E. Yoder & Sons, Muscatine, Iowa.

Reserve Champion: C. E. Yoder & Sons, Muscatine, Iowa.

Group of Three any weight from above classes owned by exhibitor (4 shown): 1—C. E. Yoder & Sons, Muscatine, Iowa; 2—North Dakota AA College, Fargo, North Dakota; 3—North Dakota AA College, Fargo, North Dakota; 4—Father Flanagan's Boys Home, Boys Town, Nebraska.

Reserve Grand Champion Steer, All Breeds: C. E. Yoder & Sons, Muscatine, Iowa.

National Western Sale

Denver, Colorado, January 17th

SUMMARY:

115 Lots	$145,985.00,	average	$1260.73
78 Bulls	110,325.00,	average	1414.42
37 Cows	35,660.00,	average	963.78
Top 5 Head	23,000.00,	average	4600.00
Top 10 Head	37,300.00,	average	3730.00
Top 15 Head	48,000.00,	average	3200.00
Top 20 Head	57,100.00,	average	2855.00

Top Bull—Prince Elba of Springhaven 1084-115, calved April 4, 1948; sire, Prince Sunbeam 156th 846841; dam, Elba of Wilton 5th 783386; consigned by Springhaven Farms, Evansville, Indiana; purchased by E. E. Brown, Hardin, Colorado.. 6500.00

Second Top Bull—Elbar Pet 5th of Shady Lane 1135074, calved May 10, 1948; sire, Elbar of Madelia 20th 630762; dam, Enchanter's Pet of Shady Lane 543083; consigned by Shady Lane Farms, Clear Lake, South Dakota; purchased by E. E. Brown, Hardin, Colorado 5000.00

Third Top Bull (Tie)—Postelmere 106th 1193873, calved March 9, 1949; sire, Postelmere 100th 924837; dam, Blackbird of Woodlawn 73d 555190; consigned by Lewis B. Pierce, Creston, Illinois; purchased by C. E. Tupps, Aurora, Colorado.. 4000.00

Third Top Bull (Tie)—Prince Sunbeam 477th 1143011, calved September 29, 1948; sire, Prince Sunbeam 29th 629408; dam, Blackbird 134th of Sunbeam 603534; consigned by West Woodlawn Farms, Creston, Illinois; purchased by Lee Ljungdahl, Denver, Colorado 4000.00

Fourth Top Bull—Prince Sunbeam 538th 1158758, calved January 1, 1949; sire, Prince Sunbeam 29th 629048; dam, Pridetta of Sunbeam 523182; consigned by West Woodlawn Farms, Creston, Illinois; purchased by E. E. Brown, Hardin, Colorado 3500.00

Top Cow—Juanada 3d of Ida 1196921, cal-

Agassiz Farms *"Aberdeen-Angus of Merit"*

We're Now Featuring the Get of

Prince Quality M. B. 2d 1053835

A Son of PRINCE QUALITY of SUNBEAM; a half brother to 1948 Junior Reserve Champion at the International Live Stock Exposition at Chicago.

We have a promising calf crop by PRINCE QUALITY M. B. 2d 1053835 now ready for your inspection. They are of the right Type, and out of outstanding carefully selected well-bred cows. We believe they are breed improvers and that they will give a good account of themselves wherever they may find new homes. We are happy to make this contribution to the breed improving program being carried out by our breeders. We have an outstanding cow herd, rich in Hartley breeding, that will meet the approval of the most discriminating enthusiast.

W. A. Plath

Davenport **Phone: Leonard 4444** **North Dakota**

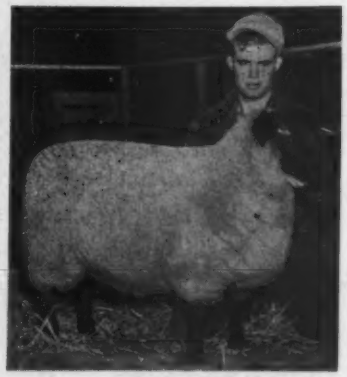

Men of Vision

Invest in

Beau Geste Suffolks

•

Lady Beau Geste (pictured)

We are pleased that others see the tremendous possibilities in SUFFOLK SHEEP that we do. It has been a great pleasure to us to have bred and shown the UNDEFEATED EWE LAMB in 1950 at Wisconsin, Iowa, Kansas and Texas State Fairs; the American Royal and the Chicago International.

MR. ROY E. WEAVER, of Shullsburg, Wisconsin. We congratulate you on your foresight in not only purchasing this most remarkable Ewe Lamb, LADY BEAU GESTE, for the all time high at auction (for any breed of sheep) at $1,010.00. But what's most important, you are building a Suffolk Breeding Flock on the Best Qualities obtainable.

The army has drafted our head Shepherd. Therefore we must reduce our Breeding Flock. . . . .

Monday, February 26th

We will hold a

Suffolk and Hampshire Bred Ewe Sale

Beau Geste Farms

ROY B. WARRICK & SON **Write for Catalog** **OSKALOOSA, IOWA**

Your Best Buy!

Safer **for animals and operator!** ***Easier*** **to use!** ***Faster*** **to operate! Completely restrains any size animal. Built strong enough to hold the toughest range steer; yet light enough to toss on a pick-up and move from job to job.**

One Man **easily catches, holds and treats animals without help; or with help, can handle more head per hour with less man power. The result of 15 years experience building and operating chutes, the Farnam Chute gives you all the features you want, construction that animals can't damage, and at a price you can't beat.**

Get The Facts Before You Buy! Just Mail This Coupon!

FARNAM EQUIPMENT CO. Dept. 104
OMAHA, NEBR. or PHOENIX, ARIZ.
Send Illustrated Literature on "One-Man" Stock Chute and 10-Day Trial Offer
Name_____
Address_____
City_____ State_____

R. E. WERNER
Owner

Thunderbird Ranch

Norbeck, South Dakota

D. E. LAW
Supt.

Sorry . . . *Nothing for Sale*

It has been a pleasure to us to ship breeding Stock to many States the past year.

We are not selling heifers or cows as we wish eventually to triple our herd to carry 400 to 500 head of Aberdeen-Angus.

Visitors are always welcome to see our Aberdeen-Angus, Berkshires and, Oh Yes, we are completing our lines with Quarter Horse Palominos and Weimaraner Dogs.

Location—10 miles north and 7 miles west of Faulkton, South Dakota 20

Aberdeen-Angus VISITORS WELCOME—INCLUDING PHEASANT SEASON **Berkshires**

ved August 22, 1949; sire, Ebony's Lad of Ida 697418; dam, Juanada of Glencarnock 981507; consigned by Johnson Bros., Ida Grove, Iowa; purchased by W. J. Harrer & Sons, Helena, Montana 2500.00

Second Top Cow—Eloise of Shady Lane 113-5073, calved May 9, 1948; sire, Elgamere Lad 743366; dam, Squatty Elbar of Shady Lane 825060; consigned by Shady Lane, Clear Lake, South Dakota; purchased by George Curtis, Melrose, New Mexico 2100.00

Third Top Cow—Jilt of Springhaven 3d 1149240, calved January 2, 1949; sire, Prince Sunbeam 156th 846841; dam, Miss Eucalyptus 2d 606645; consigned by Springhaven Farms, Evansville, Indiana; purchased by Nick Fox & Sons, Watertown, South Dakota 2000.00

BULLS:

Eileenmere of G. R. 3d 1186394, (D. L. Burr), calved 7-29-49; sire, Eileenmere Ban Excel 50th 969473; Horn & Morgan, Hay Springs, Nebraska 775.00

B. U. Clovermere 4th 1276603, (Albert Bush), calved 1-26-48; sire, N. U. Coleppamere 29th 728193; E. E. Armstrong, Big Springs, Nebraska 875.00

B. U. Clovermere 6th 1263015, (Albert Bush), calved 12-2-48; sire, N. U. Coleppamere 29th 728193; James A. Beverly, Yuma, Colorado 1000.00

Black Idol of Cactus 101st 1232585, (Cactus Ranch), calved 5-7-49; sire, Black Idol E. C. 9th 738080; Eugene Casey, Rockville, Maryland 750.00

Black Idol of Cactus 105th 1232586, (Cactus Ranch), calved 7-2-49; sire, Black Idol E. C. 9th 738080; V. T. Ranch, Kanorado, Kansas 750.00

Angus Hill Prince 2d 1195424, (Frank J. Cada), calved 4-4-49; sire, Revemere of Wheatland 71st 883855; Tom Luellan, Center, Colorado 600.00

Pikes Peak Page Boy 1155078, (Cathedral Rock Angus Ranch), calved 3-30-49; sire, Erico 42d of Page 936773; J. P. Schaffer, Billings, Montana 1175.00

Pikes Peak Bardolier 1210591, (Cathedral Rock Angus Ranch), calved 11-11-49; sire, Blackcap Bardolier 14th 1012469; J. P. Schaffer, Billings, Montana 600.00

Elga's Pride Enchanter 1205211, (Cottonwoods Farm), calved 4-11-49; sire, Wiltonian Pride W. F. 888499; Circle D., Fairplay, Colorado 700.00

Black Burgess D. 12th 1145819, (R. T. Davis, Jr.), calved 8-30-48; sire, Black Burgess of Oakview 5th 907052; E. E. Armstrong, Big Springs, Nebraska 800.00

Black Burgess D. 14th 1191727, (R. T. Davis, Jr.), calved 2-14-49; sire, Black Burgess of Oakview 5th 907062; V. T. Ranch, Kanorado, Kansas 800.00

Black Bardolier D. 18th 1191732, (R. T. Davis, Jr.), calved 2-24-49; sire, Blakeford Bardolier 851984; W. D. Parkard, Hudson, Colorado 1000.00

Bertram Enve DeM 1211748, (DeMillermere Farm), calved 5-2-49; sire, R. L. S. Emulous 2d 842234; Triple Ranch, St. Francis, Kansas 1025.00

Burgess Enve EM DeM 6th 1211751, (DeMillermere Farm), calved 5-14-49; sire, R. L. S. Emulous 2d 842234; J. P. Schaffer, Billings, Montana 925.00

F. D. Bardolier 1259625, (Duffy's Angus Farm), calved 2-1-50; sire, Blackbird Bandolier G. R. 3d 794617; G. Bohlender, La Salle, Colorado 775.00

Even Bardolier B. 1225857, (El-Jon Farms), calved 9-21-49; sire, Raona's Bardolier 3d 797562; Vernon Hill, Logan, Kansas 900.00

Ecco's Black Emperor 19th 1202034, (L. A. English and Son), calved 4-3-49; sire, Sunshine Prince 27th 997986; J. P. Schaffer, Billings, Montana 875.00

Blackcap of Blackman 1194625, (C. T. Eubank and Son), calved 5-21-49; sire, Effie's Bandolier Blackman 1051745; John N. Johnson, Ovid, Colorado 1150.00

J. O.'s Revolution 1199772, (Fairview Angus Farm), calved 3-6-49; sire, Revolution T. 15th 873239; John H. Brand, Yuma, Colorado 875.00

Hecla's Blackcap Bandolier 1234400, (Walter C. Ferguson and Sons), calved 4-6-49; sire, Woodlawn Bandolier 10th 1026882; Frank Collard, Como, Colorado 1500.00

Hecla Bandolier 1167732, (Walter C. Ferguson and Sons), calved 7-19-48; sire, Woodlawn Bandolier 10th 1026882; Bud Hohnholz & Son, Jelm, Wyoming 3100.00

Beverly of Flint Hill 1227162, (Flint Hills Angus Farm), calved 8-9-49; sire, H & L Pride Eric 2d 796093; Alec Urie, Craig, Colorado 575.00

Marshall's Lad 11th 1113867, (Nick H. Fox and Sons), calved 4-15-48; sire, Pet's Elbar of Shady Lane 816320; Thunderbird Ranch, Norbeck, South Dakota 3200.00

Blackcap Lad 304th 1223135; (Nick H. Fox

BON-VIEW FARM

Registered Aberdeen-Angus Since 1918

Herd Sires

. . . A Credit to a Breeder's Choice

Cattlemen who have seen this Junior Sire (pictured) are impressed with his individuality. Smart headed, extremely lowset and close coupled, with great thickness and depth of body. He will team up with HOMEPLACE EILEENMERE 187th, a double bred grandson of EILEENMERE 487th, by the "999th", whose pedigree may be seen in the Penney & James ad in this issue, page 47.

GEORGINA ERIC H.

Grandson of EILEENMERE 487th, out of a BAR PRINCE 2d of SUNBEAM bred dam.

Choice breeding stock for sale at all times. . . . Visitors always welcome.

CLARENCE E. HILLMAN CANOVA, SOUTH DAKOTA

CANADA'S LARGEST ANNUAL SPRING

BULL SALE

Calgary, Alberta, Canada

March 19 to 23, 1951

over

1000 Pure Bred Bulls

(Including 150 Aberdeen-Angus)

Entries from prominent Aberdeen-Angus, Hereford, and Shorthorn breeders indicate another high quality offering for this sale.

ALBERTA BULLS are widely noted for their quality and ruggedness. The Calgary Sale includes an excellent selection of Herd Leaders as well as many fine range bulls.

U. S. A. Buyers Note:

The Association provides facilities and assistance for export tests and shipping. Bulls purchased for breeding purposes are permitted entry to the U. S. A. duty FREE. U. S. Funds must be used for the purchase of stock, and will be accepted at the current rate of exchange.

WRITE for sale catalogue direct to J. Chas. Yule, Secretary of

Alberta Livestock Associations

Calgary, Alberta, Canada

and Sons), calved 5-16-49; sire, Pet's Elbar of Shady Lane 816320; Eugene Casey, Rockville, Maryland 900.00
Marshall Elbar 1113878, (Nick H. Fox and Sons), calved 6-21-48; sire, Pet's Elbar of Shady Lane 816320; C. E. Tupps, Aurora, Colorado 2000.00
Eileenmere of Rajun 1174775, (Raymond P. Georg), calved 6-27-49; sire, Prairie Acres Eileenmere 1001628; Bill Poage, La Grange, Wyoming 850.00
Prince Berd Evaxus A. G. 5th 1244983, (A. J. Gorges), calved 4-9-49; sire, Berd Sunbeam Evaxus 884843; E. J. Tatge, Ramona, Kansas 2000.00
Great Oaks Bluemar 1231275, (Great Oaks Stock Farm), calved 5-4-49; sire, Bethel Black Mar Jr. 554172; A. H. Brilter, Bliss, Colorado 1000.00
Great Oaks Bandomar 1133499, (Great Oaks Stock Farm), calved 5-24-48; sire, Bethel Black Mar Jr. 554172; Gaston Erramouspe, Rock Springs, Wyoming 1650.00
Questormere 3d 1125204, (Green Meadow Ranch), calved 3-7-48; sire, Oxbow Prem. Questor 904809; Dr. E. B. Orme, Montrose, Colorado 2900.00
Erica Lad of Blackbird 19th 1187109, (Ruth Ann Harden), calved 2-14-49; sire, Model Erica Lad 875130; Howard Pitzer, Ericson, Nebraska 1300.00
Mac's Prince 4th 1221650, (Hartsel Ranch), calved 6-9-49; sire, Prince Sunbeam 21st 603537; Calvin Conely, Sargent, Nebraska 1000.00
Queen's Bardolier of Walnut 4th 1081453, (Hepperly Angus Farm), calved 1-2-48; sire, Bessie's Bardolier of Ada 571128; John R. Davis, Gothenberg, Nebraska 950.00
Imperial Ever Prince 79th 1241282, (Max H. Hoffmeister), calved 6-17-49; sire, Ever Prince 7th 785255; Asa Currier, Byers, Colorado 975.00
Imperial Bandolier Lad 7th 1241284, (Max H. Hoffmeister), calved 9-2-49; sire, Damkroger's Bandolier Lad 46th 945480; G. Bohlender, La Salle, Colorado 1000.00
Howlyn Revolution 12th 1236167, (Howlyn Ranch), calved 9-5-49; sire, Revolution of Wheatland 93d 843795; J. P. Schaffer, Billings, Montana 575.00
Black Shadow's Eileenmere 11th 1225185, (Willard Huber), calved 6-16-49; sire, Homeplace Eileenmere 5th 949349; Harold Camden, Platteville, Colorado 800.00
Black Prince James 2d 1222842, (Marvin W. James), calved 6-10-49; sire, Black Prince 4th of Angus Valley 1000508; A. N. Lehman, Wray, Colorado 775.00
Black Prince James 1222843, (Marvin W. James), calved 6-18-49; sire, Black Prince 4th of Angus Valley 1000508; E. E. Armstrong, Big Springs, Nebraska 725.00
Blueboy Lad 103d of Ida 1196910, (Johnson Bros.), calved 5-19-49; sire, Ebony's Lad of Ida 697418; Ferd Shadl & Sons, Gordon, Nebraska 1200.00
Mignonne Juana of Ida 1196916, (Johnson Bros.), calved 7-6-49; sire, Juana's Revolution 3d of Ada 509349; W. R. Palmer, Weston, Colorado 1400.00
Yuma Barb 14th 1114653, (A. W. Lambert and Son), calved 3-17-48; sire, Homeplace Eileenmere 11th 949376; Thunderbird Ranch, Norbeck, South Dakota 1150.00
Bandolier of Larkspur 3d 1231234, (Larkspur Ranch), calved 4-12-49; sire, Blendmere 214th 1008262; Circle D., Fairplay, Colorado 1000.00
Bandolier of Lazy Valley 1170215, (Lazy Valley Ranch), calved 8-16-49; sire, Black Bandolier D. 31st 1047078; N. Barm, Elizabeth, Colorado 500.00
Burgessmar 4th 1207997, (A. B. Lucore and Sons), calved 3-21-49; sire, Great Oaks Blackmar 5th 792571; Woodrow Dunlap, Pagoso Springs, Colorado 1400.00
Evermar 4th 1208001, (A. B. Lucore and Sons), calved 3-26-49; sire, Great Oaks Blackmar 5th 792571; J. P. Schaffer, Billings, Montana 1300.00
Blackcap Speculator 98th 1209575, (Lutes Angus Farm), calved 3-25-49; sire, Vanilenmere 963177; L. H. Sheldin, Nashua, Montana 1350.00
Ernest Endeavor 121st 1241235, (Lutes Angus Farm), calved 5-30-49; sire, Vanilenmere 963177; Antelope Springs Ranch, Hardin, Colorado 1850.00
Sir Eric of Evona M. W. 1140905, (Maddox & Williams), calved 8-7-47; sire, Eric of Willow Park 31st 713919; E. E. Armstrong, Big Springs, Nebraska 800.00
Desert Prince 20th 1246962, (McCormick Ranch), calved 9-11-49; sire, Eileenmere 501st 699156; Leonard Brown, St. Francis, Kansas 1000.00
Bardolier's Ravenlox 3d 1210196, (Nye Farms), calved 4-21-49; sire, Bardolier's Ravenlox 940840; Bob Straw, Wheatland, Wyoming 1100.00
Evocation of Bar E 1205376, (E. B. Orme), calved 7-2-49; sire, Evocation 636910; Circle V., Fairplay, Colorado 775.00
Palomar Pride 1104915, (Palomar Angus Ranch), calved 8-2-48; sire, Great Oaks Barmar 681640; W. G. Mender, Hastings, Nebraska 1075.00
Prince of Palomar 4th 1173726, (Palomar Angus Ranch), calved 1-2-49; sire, Blackcap Barmar 2d 858498; W. G. Mender, Hastings, Nebraska 1275.00
Homeplace Eileenmere 999th-130 1232820, (Penney and James), calved 5-2-49; sire,

Why Pay $300 to $600 For A Spray Rig? Assemble your own, and save! Low-Cost Farnam TRAK-TOR Spray Kits provide wear-resistant NYRO (Nylon Roller) Pump. Operates from power take-off. Low or high pressure! Adjustable from 25 to 400 lbs. Kits include controls, gauges, hose and fittings for either crop or livestock rigs. Booms, nozzles, tanks also available.
Farnam Equipment Co., Dept. Omaha, Neb.

Herd Sires

Grenada's Bandolier 2d L.S.F.

By BLACKBIRD BANDOLIER of ANOKA 19th, out of a daughter of BLACK BARDOLIER, has produced for us a large number of Top Calves. An outstanding one out of a great EUROTIA Cow will be consigned to the MARYLAND QUALITY SALE in the fall.

Black Peer 31st of Angus Valley

By PRINCE SUNBEAM 105th (by the 29th), out of QUEEN 67th of SUNBEAM, is pictured below. We have sold many Heifers bred to him and recently saw a Top Bull Calf and two good Heifers by him at Joe Iglehart's. Our own by him look very promising.

Monocacy Bar Elvax

By ELVAX of PAGE, out of BARBARA of GLENCARNOCK 19th, continues to produce deep, meaty Calves. Great "weight for age" Calves.

•

Our Repeat Customers now number 53 and our Repeat Bull Buyers 28.

•

GOOD YOUNG STOCK FOR SALE at all times. Come to see us or write.

•

VISITORS ALWAYS WELCOME.

MONOCACY
Repeat Customer **FARMS**

DAN WIGHT, Owner

Frederick - - Maryland

You are cordially invited to visit our herd at any time.
We think you will like our Cattle.

Worton KENT COUNTY **Maryland**

Eileenmere 959th 890948; Jim Abbott, Platteville, Colorado 2000.00

Homeplace Eileenmere 999th-140 1232826, (Penney and James), calved 5-25-49; sire, Eileenmere 999th 890948; E. J. Tatge, Ramona, Kansas 1500.00

Woodlawn Grenadier 10th 1172574, (Lewis B. Pierce), calved 1-1-49; sire, Erica Grenadier G. R. 4th 670047; Turner Stevenson, Hobson, Montana 2600.00

Woodlawn Grenadier 12th 1193872, (Lewis B. Pierce), calved 3-7-49; sire, Erica Grenadier G. R. 4th 670047; Y. U. Ranch, Walden, Colorado 1900.00

Postelmere 106th 1193873, (Lewis B. Pierce), calved 3-9-49; sire, Postelmere 100th 924837; C. E. Tupps, Aurora, Colo. 4000.00

Colorado Enchanter 14th 1192571, (E. W. Serrell), calved 4-2-49; sire, Elite Eston 670797; Bill Eisendrath, Elizabeth, Colo... 1000.00

Colorado Bellman 11th 1266957, (E. W. Serrell), calved 7-23-49; sire, Elite Eston 670797; Horn & Morgan, Hay Springs, Nebraska 825.00

Elbar 202d of Shady Lane 1118193, (Shady Lane Farms), calved 3-27-48; sire, Elbar of Madelia 20th 630762; H. A. Von Vihl, Livermore, Colorado 1700.00

Shady Lane Prince 1104601, (Shady Lane Farms), calved 5-3-48; sire, Elbar of Madelia 20th 630762; M. C. McLaughton & Sons, Lawton, Iowa 2600.00

Elbar Pet 5th of Shady Lane 1135074, (Shady Lane Farms), calved 5-10-48; sire, Elbar of Madelia 20th 630762; E. E. Brown, Hardin, Colorado 5000.00

Bandolier of Crestview 2d 1191412, (Simon Angus Farm), calved 6-7-49; sire, Applewood Bandolier 178th 934433; Les Ljungdahl, Denver, Colorado 850.00

Bandolier N. 12th 1169472, (Norm Smith), calved 10-30-48; sire, Woodlawn Bandolier 675315; Bud Hohnholz & Son, Jelm, Wyoming 1550.00

Bandolier N. 19th 1241566, (Norm Smith), calved 5-2-49; sire, Woodlawn Bandolier 675315; Circle D, Fairplay, Colorado 1100.00

Prince Elba of Springhaven 1084115, (Springhaven Farms), calved 4-4-48; sire, Prince Sunbeam 156th 846841; E. E. Brown, Hardin, Colorado 6500.00

Epic Bandolier of S. F. 1271963, (Sunny Farms), calved 4-10-49; sire, Elna's Bandolier 667030; J. P. Schaffer, Billings, Montana 1250.00

Revolution of AAA 1195309, (Triple A Farms), calved 3-1-49; sire, Blackcap Revelation M. 26th 1024922; E. Sessions, Evanston, Wyoming 900.00

Black Idol 3d of Triple F. 1299945, (Triple F. Farm), calved 10-9-49; sire, Black Idol E. C. 6th 725556; Brooks & Spencer, Dalhart, Texas 575.00

Colorado Emirus of Eleon, (Tupps and Naylor), calved 7-21-49; sire, Emirus of Angustorra 724797; Horn & Morgan, Hay Springs, Nebraska 875.00

Angustorra Kadet 9th 1092187, (A. W. Waugaman), calved 5-10-48; sire, Kadet Pride 735770; W. G. Mender, Hastings, Nebraska 1400.00

Angustorra Bell Boy 3d 1243418, (A. W. Waugaman), calved 10-5-49; sire, Angustorra Bell Boy 18th 965574; S. R. Pattison, North Platte, Nebraska 1400.00

Angustorra Bell Boy 4th 1243425, (A. W. Waugaman), calved 12-8-49; sire, Angustorra Bell Boy 18th 965574; A. H. Butler, Bliss, Idaho 850.00

Ruler Eston 2d 1147229, (Wayland Hopley Farms), calved 10-25-48; sire, Raona's Burgess Eston 7th 776478; W. G. Mender, Hastings, Nebraska 1150.00

Prince Sunbeam 477th 1143011, (West Woodlawn Farms), calved 9-29-48; sire, Prince Sunbeam 29th 629408; Les Ljungdahl, Denver, Colorado 4000.00

Prince Sunbeam 538th 1158758, (West Woodlawn Farms), calved 1-1-49; sire, Prince Sunbeam 29th 629048; E. E. Brown, Hardin, Colorado 3500.00

COWS:

Blackcap Eileenmere A-A 12th 1182790, (A Bar A) calved 2-22-49; sire, Eileenmere 650th 794026; Penney & James, Hamilton, Missouri 1500.00

Miss Burgess Bard A Bar A 2d 1176344, (A Bar A), calved 5-4-49; sire, Blackbird Bardolier G. R. 3d 794617; S. J. Henderson, Lacomb, Alberta, Canada 1350.00

Pride of Prairie Park 24th 1189226, (Cottonwoods Farm), calved 5-17-49; sire, Bandolier Eldor 20th 820314; Harvey Deets, Gibbon, Nebraska 775.00

Earnest Erica D. 17th 1161231, (R. T. Davis, Jr.), calved 11-1-48; sire, Blakeford Bardolier 851984; Norman Smith, Larkspur, Colorado 650.00

Barbara D. 23d 1161234, (R. T. Davis, Jr.), calved 11-23-48; sire, Blakeford Bardolier 851984; Frank Duffy, Longmont,

Service
with a Smile

YES, our stock of numbered Plates is back to normal once more and we can now SMILE with satisfaction as we happily give our usual "24 hour service" to the incoming orders. However, "It could happen again" when the spring rush comes along so don't become too optimistic and delay ordering until a couple of days before you want to "Chain 'Em".

You can help us (and yourself) if you state definitely which type of Chains you want—Calf Chains, light or heavy single-plated Cow Chains, or double-plated Chains. AND exactly what numbers you want on them.

L. R. Morford
(The Chain Man)

IOWA CITY, IOWA

Cold Saturday Farms

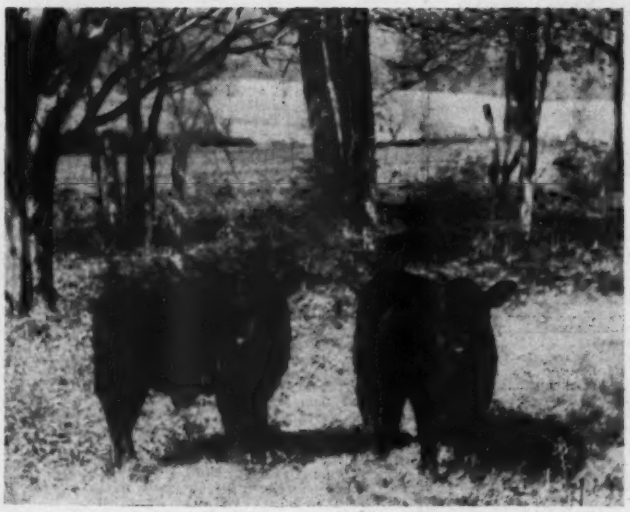

Calves by

Prince Burgess C. S.

and

Prince Burgess C. S. 3d

(Grandsons of PRINCE SUNBEAM 19th)

ARE NOW ARRIVING

Here are Two of Them

They can be seen at both

Finksburg, Maryland

and

Brentwood, Tennessee

Mr. and Mrs. H. H. Hackney
Owners

Peter McIver
Herdsman

Colorado 625.00

Bal. Enve EM DeM 5th 1211754, (DeMillermere Farm), calved 6-20-49; sire, R. L. S. Emulous 2d 842234; Harold Dahl, Golden, Colorado 1000.00

Juana Enve DeM 3d 1251650, (DeMillermere Farm), calved 9-26-49; sire, R. L. S. Emulous 2d 842234; Frank Dykstra, Colorado Springs, Colorado 700.00

Duffy Heather Bloom 1188092, (Duffy's Angus Farm), calved 7-31-49; sire, Black Bandolier D. 15th 877625; Thomas Lewellen, Center, Colorado 800.00

Duffy Enchantress Erica 3d 1188093, (Duffy's Angus Farm), calved 8-24-49; sire, Black Bandolier D. 15th 897625; Paul Pollreis, Kit Carson, Colorado 900.00

Eileenmarshall 3d 1223140, (Nick H. Fox & Sons), calved 5-25-49; sire, Pet's Elbar of Shady Lane 816320; Bonanza Angus Farm, Grand Junction, Colorado 785.00

Ever McHenry Barbara G. 1216825, (A. J. Gorges), calved 8-9-49; sire, Everbest Prince 880217; Les Ljungdahl, Denver, Colorado 775.00

Queen 4th of Great Oaks 1231289, (Great Oaks Stock Farm), calved 7-3-49; sire, Bethel Black Mar Jr. 554172; E. J. Tatge, Ramona, Kansas 500.00

Elvina of Green Meadow 1101339, (Green Meadow Ranch), calved 10-25-48; sire, Henke's Eliminator 6th 954924; R. Menich, Miltonvale, Kansas 650.00

G. M. Queen 2d 1196587, (Green Meadow Ranch), calved 4-21-49; sire, Hardwickmere 42d 671146; George Froggatt, Rock Springs, Wyoming 650.00

Ann of Blackcap Empress 1187111, (Ruth Ann Hardin), calved 7-4-49; sire, Model Erica Lad 875130; Norman Smith, Larkspur, Colorado 1350.00

Evergreen Erica of Sunnybrook 1101545, L. E. Harms), calved 9-8-48; sire, Prince H. of Sunnybrook 861492; R. Menich, Miltonvale, Kansas 775.00

Ennoble's Pride of Afton 2d 1155858, (L. E. Harms), calved 4-1-49; sire, Black PR. of Howard 2d 1014122; R. H. McLaughton, Lawton, Iowa 550.00

Miss Mac's General 12th 1221639, (Hartsel Ranch), calved 5-29-48; sire, General 7th of Sunbeam 596040; Norman Smith, Larkspur, Colorado 625.00

Imperial Pride's Belle 21st 1175090, (Max Hoffmeister), calved 5-1-49; sire, Damkroger's Bandolier Lad 46th 945480; El Tae Ranch, Valley Center, California 1400.00

Imperial Erica Energy 1282602, (Max Hoffmeister), calved 1-13-50; sire, Ever Prince 7th 785255; W. A. Hopley, Atlantic, Iowa 1000.00

Questa 2d of Howlyn 1236159, (Howlyn Ranch), calved 5-17-49; sire, Revolution of Wheatland 93d 843795; Gaston Erramouspe, Rock Springs, Wyoming 775.00

Blackbird Lassie 2d of Howlyn 1236161, (Howlyn Ranch), calved 5-22-49; sire, Revolution of Wheatland 93d 843795; W. G. Mender, Hastings, Nebraska 600.00

Black Shadow's Isabella 1225187, (Willard Huber), calved 9-29-49; sire, Homeplace Eileenmere 5th 949349; Les Ljungdahl, Denver, Colorado 800.00

Juanada 3d of Ida 1196921, (Johnson Bros.), calved 8-22-49; sire, Ebony's Lad of Ida 697418; W. J. Harrer & Sons, Helena, Montana 2500.00

Georgiana of Yuma 1263860, (A. W. Lambert and Sons), calved 6-20-49; sire, Rose's Elnmere of Yuma 2d 966941; El Tae Ranch, Valley Center, California 875.00

Eric's Missouri Barbara R. M. 29th 1165-937, (Roy D. Miller), calved 3-1-49; sire, Prince Eric Burgess 851098; Harold Dahl, Golden, Colorado 800.00

Eric's Eileenmere R. M. 19th 1219508, (Roy D. Miller), calved 4-25-49; sire, Prince Eric Burgess 851098; Harold Camden, Platteville, Colorado 825.00

Desert Enamel 1086539, (McCormick Ranch), calved 7-5-48; sire, Emperor of G. Urquhart 786396; R. Menich, Miltonvale, Kansas 1150.00

Blackbird Lassie Ravenlox 48th 1210187, (Nye Farms), calved 11-30-48; sire, Eileenmere's Ravenlox 870234; Les Ljungdahl, Denver, Colorado 775.00

Erica of Woodlawn 82d 1185933, (Orin Angus Ranch), calved 6-25-49; sire, Postelmere 100th 924837; George Froggatt, Rock Springs, Wyoming 575.00

Erica of Bar E. (E. B. Oren), calved 6-14-49; sire, Evocation 636910; George Froggatt, Rock Springs, Wyoming 650.00

Eloise of Shady Lane 1135073, (Shady Lane), calved 5-9-48; sire, Elgamere Lad 743366; George Curtis, Melrose, New Mexico 2100.00

Lucy N. 2d 1192038, (Norm Smith), calved 3-17-49; sire, Bell Eston N. 956812; Rose & McCrea, Albany, Missouri 875.00

Blackcap Elation N. 2d 1241571, (Norm Smith), calved 5-20-49; sire, Eric Boy of Tu-Lane 2d 902737; Myron Fuerst, Pine Plains, New York 800.00

Bandy's Quality Blackbird N. 1241577, (Norm Smith), calved 6-10-49; sire, Woodlawn Bandolier 675315; Thunderbird Ranch, Norbeck, South Dakota 950.00

Jilt of Springhaven 3d 1149240, (Springhaven Farms), calved 1-2-49; sire, Prince Sunbeam 156th 846841; Nick Fox & Sons, Watertown, South Dakota 2000.00

Valley Queen of Sunny Farm 1271964, (Sunny Farms), calved 4-14-49; sire, Blackbird Bandolier F. 2d 792087; Harold Dahl, Golden, Colorado 1250.00

PEN OF FIVE BULLS:

(Consigned by CLAUSSEN BROS.)

Maxine Queen's Beefmaker 1248037, calved 5-20-49; sire, Beefmaker 79th 869-143; J. P. Shaffer, Billings, Montana 610.00

Ka's Fairfield Plowman 2d 1248040, calved 7-2-49; sire, Ka's Fairfield Jurome 1014-437; J. P. Shaffer, Billings, Montana 610.00

Clipper's Susan Mormere 1248039, calved 6-22-49; sire, Mormere G. 1013606; J. P. Shaffer, Billings, Montana 610.00

Clipper's Irenmere 1248042, calved 8-4-49; sire, Irenmere K. W. 784526; J. P. Shaffer, Billings, Montana 610.00

Lucy Carbon's Fairfield 1248041, calved 7-9-49; sire, Ka's Fairfield Jurome 1014-437; J. P. Shaffer, Billings, Montana 610.00

(Consigned by P. J. HARMS)

Pride Marshall P. H. 8th 1283428, calved 7-18-49; sire, Pride Marshall C. 837912; Don Dickenson, Sterling, Colorado 780.00

Pride Marshall P. H. 6th 1266023, calved 3-31-49; sire, Pride Marshall C. 837912; Don Dickenson, Sterling, Colorado 780.00

Pride Marshall P. H. 7th 1283425, calved 6-18-49; sire, Pride Marshall C. 837912; Don Dickenson, Sterling, Colorado 780.00

Pride Marshall P. H. 9th 1298918, calved 6-21-49; Pride Marshall C. 837912; Don Dickenson, Sterling, Colorado 780.00

Pride Marshall P. H. 1145331, calved 9-28-48; sire, Pride Marshall C. 837912; Don Dickenson, Sterling, Colorado 780.00

(Consigned by ROY D. MILLER)

Prince RM 89th 1219506, calved 4-10-49; sire, Prince Eric Burgess 851098; Brown Bros., Rushville, Nebraska 660.00

Prince Eric R. M. 379th 1238364, calved 6-1-49; sire, Prince Eric Burgess 851098;

Fair Promise Farm

BETTERTON, Kent County, MARYLAND

A definite and unqualified Statement.

One of America's great producing Bulls

—Amateur Snap Shot at 13 Months

EVADER of FAIR PROMISE

Sire: HOTHER'S EVADER REVOLUTION 851442	Evader's Quality Bardolier 512551	Evesback Evader	Black Bardolier
			Eva Bandolier
		Key of Faith	Black Bardolier
			Key of Quality
	Bessie's Queen 8th of Ada 603246	General of Ada	Earl Eric Glencarnock 3d
			Barbara Montrose
		Bessie's Queen 2d of Ada	Revolution Blackcap
			Bessie's Queen L. & N. 2d
Dam: HOTHER'S LADY BLACKCAP 785924	Kedar Bandolier 570422	Bandolier of Anoka	Blackbird Bandolier of Page
			Barbara McHenry of Anoka
		Keepsake Forever	Bandolier of Anoka
			Keepsake of Wildwood
	Evader's Lady Blackcap 610752	Evesback Evader	Black Bardolier
			Eva Bandolier
		Blackcap Lula Belle	Bandolier of Anoka
			Blackcap Lilly Belle

A. R. ALLAN, *Owner* **JAMES M. CORRIGAN,** *Manager*

J. OLIVER GROVES and J. WILLIAM CORRIGAN, Herdsmen

Brown Bros., Rushville, Nebraska 660.00
Prince Eric R. M. 279th 1238365, calved 6-2-49; sire, Prince Eric Burgess 851098; Brown Bros., Rushville, Nebraska 660.00
Prince Eric R. M. 19th 1219510, calved 5-1-49; sire, Prince Eric Burgess 851098; Brown Bros., Rushville, Nebraska 660.00
Prince Evergreen R. M. 1238362, calved 5-20-49; sire, Prince Revolution A Bar A 846626; Brown Bros., Rushville, Nebraska 660.00

(Consigned by PENNEY & JAMES)

Homeplace Envious 30th 1178623, calved 3-11-49; sire, Envious of Hamilton 823890; Mary Keenan & Sons, Dalton, Nebraska 1400.00
Homeplace Envious 50th 1232811, calved 3-25-49; sire, Envious of Hamilton 823890; Mary Keenan & Sons, Dalton, Nebraska 1400.00
Homeplace Envious 40th 1286280, calved 4-1-49; sire, Envious of Hamilton 823890; Mary Keenan & Sons, Dalton, Nebraska .. 1400.00
Homeplace Envious 65th 1178641, calved 4-12-49; sire, Envious of Hamilton 823890; Mary Keenan & Sons, Dalton, Nebraska 1400.00
Homeplace Envious 75th 1239468, calved 7-4-49; sire, Envious of Hamilton 823890; Mary Keenan & Sons, Dalton, Nebraska 1400.00

(Consigned by ROSE and McCREA)

Justa Prince R. of Mc 1177145, calved 5-17-49; sire, V. M. Prince Juanerra 933-006; Harris Mullen & Son, Dalhart, Texas 840.00
Energy Prince R & Mc 1177148, calved 6-4-49; sire, V. M. Prince Juanerra 933-006; Harris Mullen & Son, Dalhart, Texas 840.00
Prince Mc 7th 1209828, calved 6-23-49; sire, Prince Sunbeam 311th 967444; Harris Mullen & Son, Dalhart, Texas 840.00
Prince Jeroma Mc 1209827, calved 6-6-49; sire, Prince Sunbeam 311th 967444; Harris Mullen & Son, Dalhart, Texas 840.00
Prince Barbara Mc 1199962, calved 9-15-49; sire, Prince Sunbeam 311th 967444; Harris Mullen & Sons, Dalhart, Texas 840.00

PEN OF THREE BULLS:

(Consigned by DR. C. E. BLOCK)

Erona Barry 1290538, calved 4-9-49; sire, Barry of Wilton 722687; J. V. Paige, Pueblo, Colorado 625.00
Barry of Ernesta 1290537, calved 4-2-49; sire, Barry of Wilton 722687; J. V. Paige, Pueblo, Colorado 625.00
Barry of Blackcap 51st 1290536, calved 3-27-49; sire, Barry of Wilton 722687; J. V. Paige, Pueblo, Colorado 625.00

(Consigned by DR. C. E. BLOCK)

Barry of Erica N. 2d 1290540, calved 5-2-49; sire, Barry of Wilton 722687; Homer Brannon, Maybelle, Colorado 660.00
Barry Blackbird 4th 1290539, calved 4-20-49; sire, Barry of Wilton 722687; Homer Brannon, Maybelle, Colorado 660.00
Barry of Flora G. 8th 1297452, calved 5-10-49; sire, Barry of Wilton 722687; Homer Brannon, Maybelle, Colorado 660.00

(Consigned by CHESTNUT and RAILSBACK)

Prince Revomar 19th 1221415, calved 4-21-49; sire, Black Bar of Elmdale 9th 838-357; Bill Poage, Lagrange, Wyoming 800.00
Bar Prince R. B. P. 1221417, calved 5-2-49; sire, Black Bar of Elmdale 9th 838-357; Bill Poage, Lagrange, Wyoming 800.00
Bar Prince RBP 2d 1240959, calved 6-13-49; sire, Black Bar of Elmdale 9th 838-357; Bill Poage, Lagrange, Wyoming 800.00

(Consigned by FRED P. CHILEN)

Eil'nmere of Miltonvale 5th 1248484, calved 5-5-49; sire, Homeplace Eileenmere 48th 1059490; Joe Matge, Lagrange, Wyoming 560.00
Eil'nmere of Miltonvale 4th 1248483, calved 5-2-49; sire, Homeplace Eileenmere 48th 1059490; Joe Matge, Lagrange, Wyoming 560.00

Good Fellowship Farm

Registered
ABERDEEN-ANGUS
Of Highest Quality

Mr. and Mrs. Charles F. Eck, Owners
LEROY ALDERTON, Herdsman
TOWSON 4, MARYLAND

Read the... **Pacific Stockman**
The west's largest exclusive beef cattle magazine.
P. O. Box 750
REDWOOD CITY, CALIFORNIA

Dunwalke Commander
. . . . . By BAR PRINCE of SUNBEAM
Good, Well-bred, Young
Breeding Stock
For Sale
COME PAY US A VISIT
Tyrconnel Farm
GEORGE PORTEOUS, Manager
KNOXVILLE, MARYLAND

Prince Sunbeam 389th
By PRINCE SUNBEAM 29th and out of a full sister to the renowned BANDOLIER of ANOKA

Mt. Prospect Farms

Herd Bulls at Mt. Prospect

Gaithersburg - Maryland

Ellerslie Eric 7th
By GLENCARNOCK ERIC of CREMONA, 1940 International Grand Champion Bull.

We Congratulate Wayland Hopley Farms, of Atlantic, Iowa

On their recent purchase at the Sunbeam Farms' sale of PRINCE SUNBEAM 690th, a son of our great sire, PRINCE SUNBEAM 389th. We believe in the GET of our "389th" and we are sure that his Sons and Daughters will prove worth while. It is interesting to us to know that a herd as well established as the Hopley Farms found this young Bull calf so suitable and went ahead and purchased him.

We want to call attention to the fact that we will feature the service of PRINCE SUNBEAM 389th on some splendid Heifers we are consigning to the following sales:

1951 EASTERN REGIONAL, MARCH 30th ..... Trenton, New Jersey
MARYLAND PREVIEW SALE, MAY 14th ..... Frederick, Maryland
ALL "GLENCARNOCK ERIC" SALE, MAY 1st ..... Covesville, Virginia

Mr. and Mrs. W. C. Hanson, *Owners*

Mount Prospect Farms HUGH J. ELLIOTT Herdsman **Gaithersburg, Maryland**

Eil'nmere of Miltonvale 2d 1248481, calved 4-10-49; sire, Homeplace Eileenmere 48th 1059490; Joe Matge, Lagrange, Wyoming 560.00

(Consigned by FRED P. CHILEN)

Eil'nmere of Miltonvale 3d 1248482, calved 4-15-49; sire, Homeplace Eileenmere 48th 1059490; Alec Urie, Craig, Colorado 550.00

Eileenmere of Miltonvale 1248480, calved 4-9-49; sire, Homeplace Eileenmere 48th 1059490; Alec Urie, Craig, Colorado 550.00

Eil'nmere of Miltonvale 6th 1248492, calved 9-2-49; sire, Homeplace Eileenmere 48th 1059490; Alec Urie, Craig, Colorado 550.00

(Consigned by L. A. ENGLISH and SON)

Ecco's Black Emperor 69th 1202033, calved 4-1-49; sire, Sunshine Prince 27th 997-986; Harris Mullen & Son, Dalhart, Texas 710.00

Ecco's Blackcap Emperor 149th 1202051, calved 6-27-49; sire, Sunshine Prince 27th 997986; Harris Mullen & Son, Dalhart, Texas 710.00

Ecco's Blackcap Emperor 59th 1202045, calved 5-10-49; sire, Sunshine Prince 27th 997986; Harris Mullen & Son, Dalhart, Texas 710.00

(Consigned by L. A. ENGLISH and SON)

Ecco's Erica Emperor 109th 1202041, calved 4-13-49; sire, Sunshine Prince 27th 997986; Roy Aygen, Saratoga, Wyoming 735.00

Emperor Ecco 179th 1202048, calved 6-18-49; sire, Sunshine Prince 27th 997986; Roy Aygen, Saratoga, Wyoming 735.00

Emperor Blackcap of Ecco 49th 1228487, calved 6-18-49; sire, Sunshine Prince 27th 997986; Roy Aygen, Saratoga, Wyoming 735.00

(Consigned by FLINT HILLS ANGUS FARM)

H & L Pride Eric 20th 1154245, calved 3-3-49; sire, H & L Pride Eric 2d 796093; Ferd Shadl & Son, Gorden, Nebraska 690.00

H & L Pride Eric 23d 1154253, calved 4-16-49; sire, H & L Pride Eric 2d 796093; Ferd Shadl & Son, Gordon, Nebraska 690.00

H & L Pride Eric 26th 1154260, calved 5-8-49; sire, H & L Pride Eric 2d 796093; Ferd Shadl & Son, Gordon, Nebraska 690.00

(Consigned by MAHRAPO FARMS)

Mahrapo Blackcapmere 5th, calved 2-14-49; sire, Bandolier of Anoka 1030520; Frank Bosler, Laramie, Wyoming 675.00

Black Bandolier of Mahrapo, calved 2-5-49; sire, Bandolier of Anoka 1030520; Frank Bosler, Laramie, Wyoming 675.00

Mahrapo Blackbirdmere, calved 6-6-49; sire, Blackbird Bandolier G. R. 6th 881436; Frank Bosler, Laramie, Wyoming 675.00

(Consigned by MAHRAPO FARMS)

Mahrapo Prince Blackbird, calved 7-25-49; sire, Prince Blackbird of Lakewood 837-993; Carl Swenson, Glasgow, Montana 600.00

Mahrapo Blackbird Eric, calved 7-12-49; sire, Blackcap Bandolier G. R. 6th 847-476; Carl Swenson, Glasgow, Montana 600.00

Mahrapo Burgess Eric, calved 7-8-49; sire, Bandolier of Anoka 1030520; Carl Swenson, Glasgow, Montana 600.00

(Consigned by L. B. PIERCE)

Woodlawn 147th 1185922, calved 4-17-49; sire, Postelmere 100th 924837; Higgins Bros., Texline, Texas 1550.00

Glenelg Revolt 1185929, calved 5-29-49; sire, Revolt of Scottwood 844434; Higgins Bros., Textline, Texas 1550.00

Revolt 16th of Woodlawn 1185927, calved 5-22-49; sire, Revolt of Scottwood 844-434; Higgins Bros., Texline, Texas 1550.00

(Consigned by RED OAK FARMS)

Ever Prince of Red Oak 12th 1223865, calved 1-26-49; sire, Beefmaker 38th 767-271; F. W. Longnecker, Indianola, Neb. 700.00

Ever Prince of Red Oak 9th 1223862, calved 1-1-49; sire, Beefmaker 38th 767-271; F. W. Longnecker, Indianola, Neb. 700.00

R. O. F. Revolution 1198956, calved 12-22-48; sire, Revolution K. 15th 628867; F. W. Longnecker, Indianola, Nebraska 700.00

(Consigned by SUN-UP FARMS)

General 2d of Sun-Up 1225819, calved 5-18-49; sire, General of Page 17th 1069363; Brooks and Spencer, Dalhart, Texas 580.00

Julius Ericson 1183009, calved 7-23-49; sire, Ericson Dicknite 897086; Brooks and Spencer, Dalhart, Texas 580.00

Augustus 1183010, calved 8-25-49; sire, Ericson Dicknite 807086; Brooks and Spencer, Dalhart, Texas 580.00

Eileenmere 2d of Sun-Up 1203405, calved 3-12-49; sire, Eileenmere J. 7th 947137; Carl Seburn, Nyssa, Oregon 660.00

Eileenmere 13th of Sun-Up 1225817, calved 5-18-49; sire, Eileenmere J. 7th 947137; Carl Seburn, Nyssa, Oregon 660.00

Eileenmere 14th of Sun-Up 1228841, calved 6-28-49; sire, Eileenmere J. 7th 947-137; Carl Seburn, Nyssa, Oregon 660.00

(Consigned by Y U RANCH)

Y U Ranch Prideman 2d 1229313, calved 4-24-49; sire, Angustorra Prideman 5th 871879; Circle V, Fairplay, Colorado 1325.00

Y U Bandolier Eileenmere 1229316, calved 5-4-49; sire, Angustorra Prideman 5th 871879; Circle V, Fairplay, Colorado 1325.00

Y U Bandolier 2d 1229323, calved 6-25-49; sire, Angustorra Prideman 5th 871879; Circle V, Fairplay, Colorado 1325.00

(Consigned by BLACKPOST RANCH)

B. P. R. Black Pride 669th 1247211, calved 10-4-49; sire, Black Pride of Blackpost 8th 959459; Lyle James, Burlington, Colo. 1000.00

B. P. R. Black Pride 399th 1247212, calved 10-21-49; sire, Black Pride of Blackpost 8th 959459; Lyle James, Burlington, Colorado 1000.00

B. P. R. Black Pride 1389th 1213162, calved 9-13-49; sire, Black Pride of Blackpost 8th 959459; Lyle James, Burlington, Colorado 1000.00

(Consigned by L. B. PIERCE)

Woodlawn Model 2d 1272410, calved 9-26-49; sire, Craven's Revolution Model 735-942; Circle V, Fairplay, Colorado 1025.00

Blackmere Woodlawn 3d 1272438, calved 9-1-49; sire, Postelmere 100th 924837; Circle V, Fairplay, Colorado 1025.00

Pride's Revolt 1272439, calved 9-19-49; sire, Revolt of Scottwood 844434; Circle V., Fairplay, Colorado 1025.00

(Consigned by ROSE and McCREA)

Prince Rosemoor 3d 1238419, calved 10-17-49; sire, V. M. Prince Juanerra 933006; Higgins Bros., Texline, Texas 600.00

Burgess Prince R. & Mc. 1177153, calved 8-3-49; sire, V. M. Prince Juanerra 933-006; Higgins Bros., Texline, Texas 600.00

Eileenmere R. & Mc. 1240815, calved 9-5-49; sire, Eileenmere 649th 794027; Higgins Bros., Texline, Texas 600.00

(Consigned by DON and VIRGINIA SMITH)

Bell Boy S. F. 54th 1262433, calved 7-29-49; sire, Glenside Bell Boy 62d 913004; Circle V, Fairplay, Colorado 700.00

Bell Boy S. F. 862d 1262434, calved 9-16-49; sire, Glenside Bell Boy 62d 913004; Circle V, Fairplay, Colorado 700.00

Gay Bell Boy 111th 1262435, calved 9-17-49; sire, Glenside Bell Boy 62d 913004; Circle V, Fairplay, Colorado 700.00

A Black Prince Bull

Prince Sunbeam 46th 677648

One of the few remaining living sons of BLACK PRINCE of SUNBEAM, 1938 International Grand Champion Bull. He is a Maid of BUMMER Miss Burgess. His Calves have done well all over and command the respect of all breeders in all sections of the country.

■ ■ ■

Look for Wilmae cattle at coming sales. We shall endeavor to consign nothing but the top end of the Calves. Usually we have a few younger Bulls for sale at private treaty. Why not try a SUNBEAM BRED BULL by "46th"? We think you'll like the Calves.

WILMAE FARM
MONKTON, MARYLAND

Write for free Pamphlet on the Wilmae Herd.

Farm is located 12 miles North of Towson on the Jarrettsville Road.

WM. F. SCHLUDERBERG
Owner

LOREN CONNERS
Manager

Come To Maryland For Quality

The Place to Buy More
With Your *Angus Dollar*

Quality Has Long Been Our Byword

We intend to keep it as the YARDSTICK for measuring the VALUE of our DODDIES

Make a Date with Us and See for Yourself

April 14th . . . . . Group Sale
May 14th . . . . . Preview Sale
October 20th . . Quality Sale

P. S.

We know that you are planning to attend the TIMBER GROVE FARM SALE on MARCH 29th, at OWINGS MILLS, MARYLAND, and this is your invitation to come early and give us an opportunity to show you our herds,

CHARLES M. PEERY, Fieldman-Secretary **MT. AIRY, MARYLAND**

MARYLAND ABERDEEN ANGUS BREEDERS ASSOCIATION

"MARYANGUS BEEF"

(Consigned by WHITE GATES FARMS)

White Gates Master Prince 1255778, calved 11-30-49; sire, Master Prince of Sunbeam 1000000; Nelson & Wayne Sanke, La Crosse, Kansas 650.00

Bardolier of White Gates 21st 1253624, calved 12-15-49; sire, Bardolier of White Gates 2d 999852; Nelson & Wayne Sanke, La Crosse, Kansas 650.00

White Gates Black B. 8th 1224801, calved 9-27-49; sire, Black B. of White Gates 3d 944441; Nelson & Wayne Sanke, La Crosse, Kansas 650.00

Winsted Stock Farm

HUMBOLDT, KANSAS

Registered Angus

Herd Sires:

Black Bar of Elmdale 29th
By Black Bar of Sunbeam

Prince Sunbeam 402d
By Prince Sunbeam 100th

Prince Sunbeam 570th
By Prince Sunbeam 217th

YOUNG STOCK FOR SALE

Robert A. Finney — Owner
Paul Stinson — Herdsman

Sunbeam Farms' Sale

(Continued from page 66)

Barbara of Rosemere 136th 476059; purchased by Hockhockson Farm, Eatontown, New Jersey 10000.00

Second Top Bull (Tie)—Prince Sunbeam 618th 1217301, calved July 4, 1949; sire, Prince Sunbeam 29th 629408; dam, Judy Blackcap 44th 817368; purchased by Steveway Farms, Nashville, Tennessee 10000.00

Third Top Bull—Prince Sunbeam 578th 118-5747, calved May 4, 1949; sire, Prince Sunbeam 29th 629408; dam, Evergreen 21st of Sunbeam 526084; purchased by Sky Farm, Miami, Oklahoma 9800.00

Fourth Top Bull—Prince Sunbeam 710th 1301176, calved November 27, 1949; sire, Prince Sunbeam 305th 947326; dam, Erica 21st of Sunbeam 967447; purchased by Ralph L. Smith Farms, Chillicothe, Missouri 9000.00

Top Cow—Barbarosa Sunbeam 24th 1286-015, calved January 6, 1950; sire, Prince Edgevale 10th 1061512; dam, Barbarosa Sunbeam 17th 1018067; purchased by Hylawn Farm, Shullsburg, Wisconsin 7000.00

Second Top Cow—Erica 32d of Sunbeam 1217276, calved February 9, 1949; sire, Prince Sunbeam 100th 677649; dam, Erica Energy of Muskogee 4th 568250; purchased by Triple E Ranch, Wewoka, Oklahoma 5000.00

Aberdeen-Angus
BREEDING CATTLE
Wm. A. Davis & Sons
GOODLAND, KANSAS

Third Top Cow—Miss Burgess 38th of Sunbeam 1217285, calved March 4, 1949; sire, Prince Sunbeam 29th 629408; dam, Miss Burgess 100th 549185; Ralph L. Smith Farms, Chillicothe, Missouri 4400.00

BULLS:

Prince Sunbeam 453d 1132714, calved 1-17-48; sire, Prince Sunbeam 29th 629-408; Hockhockson Farm, Eatontown, New Jersey 10000.00

Prince Sunbeam 564th 1185711, calved 1-4-49; sire, Prince Sunbeam 29th 629408; C T Ranch, Miami, Oklahoma 6000.00

Prince Sunbeam 566th 1185719, calved 1-25-49; sire, Prince Sunbeam 29th 629-408; Stanbaugh & Sons, Ada, Ohio 8000.00

Prince Sunbeam 611th 1217281, calved 3-28-49; sire, Prince Sunbeam 155th 846-873; Clyde Patton, Memphis, Tennessee 2600.00

Prince Sunbeam 576th 1185743, calved 4-1-49; sire, Prince Sunbeam 305th 947326; Cliff Davis, New Albany, Missouri 2750.00

Prince Sunbeam 612th 1217282, calved 4-2-49; sire, Prince Sunbeam 29th 629408; Clifford Goodrich, Columbus, Kansas 3500.00

Prince Sunbeam 648th 1249616, calved 5-2-49; sire, Prince Sunbeam 29th 629408; C. C. Brann, Tulsa, Oklahoma 3700.00

Prince Sunbeam 578th 1185747, calved 5-4-49; sire, Prince Sunbeam 29th 629408; Sky Farm, Miami, Oklahoma 9800.00

Prince Sunbeam 579th 1185748, calved 5-17-49; sire, Prince Sunbeam 29th 629-408; Angus Valley Farms, Tulsa, Okla. 27000.00

Prince Sunbeam 616th 1217297, calved 5-24-49; sire, Prince Sunbeam 29th 629-408; Smith Bros., Noble, Oklahoma 3900.00

Prince Sunbeam 680th 1278045, calved 5-3-49; sire, Prince Sunbeam 29th 629408; Charles Reilly & Son, Springfield, Missouri 4000.00

Prince Sunbeam 658th 1256002, calved 6-24-49; sire, Prince Sunbeam 29th 629408; H & L Farm, Marlboro, New Jersey 4600.00

Prince Sunbeam 618th 1217301, calved 7-4-49; sire, Prince Sunbeam 29th 629-408; Steveway Farms, Nashville, Tenn. 10000.00

Prince Sunbeam 659th 1256004, calved 7-9-49; sire, Prince Sunbeam 29th 629408; Clyde Patton, Memphis, Tennessee 3600.00

Prince Sunbeam 681st 1278061, calved 7-12-49; sire, Prince Sunbeam 29th 629408; Leo Haskett, Springfield, Missouri 5800.00

Prince Sunbeam 652d 1249625, calved 9-8-49; sire, Prince Sunbeam 400th 1018073; E. T. Burnett, Heaverner, Oklahoma 2500.00

Prince Sunbeam 656th 1255981, calved 9-14-49; sire, Prince Sunbeam 400th 101-8073; Clay Johnson, Jr., Ft. Worth, Texas 1250.00

Prince Sunbeam 685th 1278065, calved 10-3-49; sire, Prince Sunbeam 217th 932046; Fant Hickson, San Juan, New Mexico 1300.00

Prince Sunbeam 694th 1289672, calved 10-19-49; sire, Prince Sunbeam 305th 947-326; Charles Wisehaupt, Alix, Arkansas 1200.00

Prince Sunbeam 679th 1275725, calved 11-8-49; sire, Prince Sunbeam 100th 677649; Adams Plantation, Lynchburg, Virginia 4300.00

Prince Sunbeam 710th 1301176, calved 11-27-49; sire, Prince Sunbeam 305th 947-326; Ralph L. Smith Farms, Chillicothe, Missouri 9000.00

Prince Sunbeam 690th 1278071, calved 1-21-50; sire, Prince Sunbeam 389th 1075-121; Wayland Hopley Farms, Atlantic, Iowa 5100.00

COWS:

Evince 17th of Sunbeam 1159545, calved 10-15-48; sire, Prince Sunbeam 100th 677649; C. C. Brann, Tulsa, Oklahoma 4000.00

Blackcap Empress 78th of Sunbeam 1185-

P. O. Box 843, Wichita, Kansas

Good Breeding Tells!

Prince G. A. C. 1081955

We are selling five Top Heifers in the U. S. Center Sale March 28th, 1951. Four of these are daughters of PRINCE SUNBEAM 118th and the other sired by PRINCE AFTON 3d. These are a very uniform set of Heifers, two of which are mated to PRINCE G. A. C., the other three will sell Open to mate to the Bull of your choice.

VISITORS ALWAYS WELCOME.

G. W. and Ada C. Caldwell, Harlan, Kansas

Aberdeen-Angus Cattle Wanted on Share Basis

Have plenty of feed and good pasture. Prefer registered. Can give bond. Write Box H, c/o Aberdeen-Angus JOURNAL.

Eileenmere 1020th

OUR SENIOR HERD SIRE, son of the mighty "500th", 1946 International grand champion and three-quarter brother to the "1050th", the 1950 International grand champion.

Eileenmere G. D. 9th

OUR JUNIOR HERD SIRE, son of Eileenmere 1020th. The shortest legged, deepest bodied bull we ever had on the farm.

Visitors Welcome

Harry R. Dannenberg Angus Farms
GAYLORD, KANSAS

714, calved 1-7-49; sire, Prince Sunbeam 200th 778864; Angus Valley Farms, Tulsa, Oklahoma 3000.00

Pride 235th of Sunbeam 1185722, calved 2-8-49; sire, Prince Sunbeam 200th 778-864; Hubert Steward, Chillicothe, Missouri 2500.00

Erica 32d of Sunbeam 1217276, calved 2-9-49; sire, Prince Sunbeam 100th 677-649; Triple E Ranch, Wewoka, Oklahoma 5000.00

Erica Marie 20th of Sunbeam 1185725, calved 2-10-49; sire, Prince Sunbeam 56th 754908; Hideaway Farms, Chester, New Jersey 2000.00

Enamma 78th of Sunbeam 1185729, calved 2-16-49; sire, Prince Sunbeam 56th 754908; Robert Finney, Humboldt, Kan... 1800.00

Black Burgess Lady B. 7th 1160114, calved 2-18-49; sire, Prince Sunbeam 307th 947-325; Oral Roberts, Tulsa, Oklahoma..... 1825.00

Miss Burgess 38th of Sunbeam 1217285, calved 3-4-49; sire, Prince Sunbeam 29th 629408; Ralph L. Smith Farms, Chillicothe, Missouri 4400.00

Pride 239th of Sunbeam 1217279, calved 3-4-49; sire, Prince Sunbeam 29th 629408; Lyon Angus Farm, Olive Branch, Mississippi 3000.00

Enamma 79th of Sunbeam 1185739, calved 3-28-49; sire, Prince Sunbeam 56th 754-908; Essar Ranch, San Antonio, Texas..... 2500.00

Barbara 61st of Sunbeam 1185738, calved 3-28-49; sire, Prince Sunbeam 203d 843-385; C. C. Brann, Tulsa Oklahoma..... 2400.00

Pride 243d of Sunbeam 1278046, calved 3-28-49; sire, Prince Sunbeam 35th 655-946; Robert Finney, Humboldt, Kansas.... 2650.00

Barbara 60th of Sunbeam 1185741, calved 3-30-49; sire, Prince Sunbeam 202d 843-387; C. C. Brann, Tulsa, Oklahoma..... 1700.00

Erichoe 6th of Sunbeam 1217288, calved 4-7-49; sire, Prince Sunbeam 333d 910-894; Woods & Rust, Le Roy, Illinois..... 1600.00

Erichoe 7th of Sunbeam 1217289, calved 4-12-49; sire, Prince Sunbeam 333d 910-894; Oral Roberts, Tulsa, Oklahoma..... 1950.00

Erica Marlene 9th of Sunbeam 1249618, calved 5-21-49; sire, Prince Sunbeam 400th 1018073; Stoneybroke Ranch, Ada, Oklahoma 3450.00

Pride 242d of Sunbeam 1235165, calved 5-21-49; sire, Prince Sunbeam 307th 947-325; Oral Roberts, Tulsa, Oklahoma..... 1475.00

Ballerna 34th of Sunbeam 1217295, calved 5-28-49; sire, Prince Sunbeam 29th 629-408; W R S Ranch, Hutchinson, Kansas.. 2500.00

Blackcap 53d of Sunbeam 1217299, calved 6-4-49; sire, Prince Sunbeam 56th 754-908; Cochran Farms, North Salem, New York 2500.00

Barbara 64th of Sunbeam 1256001, calved 6-5-49; sire, Prince Sunbeam 203d 843-385; Oral Roberts, Tulsa, Oklahoma..... 2000.00

Erica Elvena 3d of Sunbeam 1278048, calved 6-6-49; sire, Prince Sunbeam 150th 846859; Oral Roberts, Tulsa, Oklahoma.... 1750.00

Elba 55th of Sunbeam 1249621, calved 6-16-49; sire, Prince Sunbeam 29th 629408; Stoneybroke Ranch, Ada, Oklahoma..... 4100.00

Barbara 63d of Sunbeam 1239388, calved 6-16-49; sire, Prince Sunbeam 155th 846-873; Simon Angus Farm, Madison, Kan... 2300.00

Miss Blackcap 146th of Sunbeam 1256003, calved 6-25-49; sire, Prince Sunbeam 353d 1017825; Homer Deacon & Son, Longview, Texas 1400.00

Pride 240th of Sunbeam 1217300, calved 7-16-49; sire, Prince Sunbeam 104th 784-377; L. E. Davis & Son, Eldorado, Ill..... 3000.00

Hyacinth 10th of Sunbeam 1278049, calved 7-25-49; sire, Prince Sunbeam 200th 778-864; Mrs. W. G. Mennen, Chester, New Jersey 1500.00

Blackcap Empress 80th of Sunbeam 1258-489, calved 8-4-49; sire, Prince Sunbeam 56th 754908; W R S Ranch, Hutchinson, Kansas 2500.00

Blackbird 317th of Sunbeam 1278050, calved 8-12-49; sire, Prince Sunbeam 56th 754908; Birdeye Angus Farm, Birdeye, Arkansas 1600.00

Blackcap Empress 81st of Sunbeam 1278-051, calved 8-16-49; sire, Prince Sunbeam 100th 677649; Homer Deacon & Son, Longview, Texas 1950.00

Prixetta of Sunbeam 1191875, calved 8-27-49; sire, Prince Sunbeam 309th 967439; Oral Roberts, Tulsa, Oklahoma..... 1200.00

Elvena 3d of Sunbeam 1256008, calved 9-2-49; sire, Prince Sunbeam 155th 846873; B. T. Fooks, Camden, Arkansas..... 1800.00

Eidorene 4th of Sunbeam 1255983, calved 9-17-49; sire, Prince Sunbeam 305th 947-326; Ralph L. Smith Farms, Chillicothe, Missouri 3000.00

Barbara MC 14th of Sunbeam 1278054, calved 9-23-49; sire, Prince Sunbeam 100th 677649; Shadow Isle Farm, Red Bank, New Jersey 1700.00

Erichoe 8th of Sunbeam 1255986, calved 9-30-49; sire, Prince Sunbeam 203d 843-385; Woods & Rust, Le Roy, Illinois..... 2100.00

Miss Blackcap 145th of Sunbeam 1255987, calved 10-3-49; sire, Prince Sunbeam 217th 932046; Robert Finney, Humboldt, Kansas 1500.00

Ever Erica 46th of Sunbeam 1256010, calved 10-7-49; sire, Prince Sunbeam 29th 629408; C L Ranch, Ft. Worth, Texas.... 3400.00

Barbarosa Sunbeam 23d 1249627, calved 10-8-49; sire, Prince Sunbeam 29th 629-408; Hideaway Farms, Chester, New Jersey 4100.00

Enamma 81st of Sunbeam 1256012, calved 10-21-49; sire, Prince Sunbeam 56th 754-908; Stoneybroke Ranch, Ada, Oklahoma.. 1500.00

Pridemere 4th of Sunbeam 1256013, calved 11-1-49; sire, Prince Sunbeam 400th 1018073; Robert Finney, Humboldt, Kan. 1450.00

Elmaretta Sunbeam 14th 1249628, calved 11-2-49; sire, Prince Sunbeam 29th 629-408; L. E. Davis & Son, Eldorado, Ill..... 2200.00

Miss Blackcap 147th of Sunbeam 1265516, calved 11-16-49; sire, Prince Sunbeam 29th 629408; Shadow Isle Farm, Red Bank, New Jersey..... 3000.00

Princess Eva 3d of Sunbeam 1255989, calved 11-19-49; sire, Prince Sunbeam 29th 629408; Jess Alford, Paris, Texas..... 2700.00

Barbarosa Sunbeam 24th 1286015, calved 1-6-50; sire, Prince Edgevale 10th 1061-512; Hylawn Farm, Shullsburg, Wis..... 7000.00

Miss Blackcap 149th of Sunbeam 1289678, calved 1-24-50; sire, Prince Sunbeam 400th 1018073; Red Gate Farm, Millwood, Virginia 3500.00

Angus Valley Farms Sale

Tulsa, Oklahoma, January 23d

SUMMARY:

59 Lots	$246,500.00,	average	$4177.96
12 Bulls	79,850.00,	average	6654.16
47 Cows	166,650.00,	average	3545.74
Top 5 Head	63,800.00,	average	12760.00
Top 10 Head	101,800.00,	average	10180.00
Top 15 Head	125,100.00,	average	8340.00
Top 20 Head	143,250.00,	average	7162.50

Top Bull—Black Knight 20th of Angus Valley 1243497, calved January 7, 1950; sire, Black Peer 28th of Angus Valley 1000530; dam, Blackbird of Angustorra 34th 958584; purchased by Tommy Brook, Camp San Saba, Texas.....17700.00

Second Top Bull—Black Peer 66th of Angus

Our Herd Sires

Bandolier 81st of Wilton 836835

A son of Wilton Farms' great senior herd sire, BANDOLIER 44th of WILTON.

Homeplace Eileenmere 109th

Sired by the great Penney and James' herd bull, EILEENMERE 487th.

Families

Blackcap Bessie, Maid of Bummer, Ballindalloch Georgina, Juana Erica, Glencarnock Blue Lady, Witch of Endor, Barbaras, Edwinas, Jilts and others.

Kanopolis Dam Angus Ranch

LLOYD ERICSON MARQUETTE, KANSAS

W R S

W R S

Our Junior Herd Sire **Prince Sunbeam 502d** (Above)

and

Our Senior Herd Sire **Prince Sunbeam 309th**

An Outstanding Son of PRINCE SUNBEAM 29th

Our Females

Have been selected from the top Families of the Breed

VISITORS ALWAYS WELCOME

Charles W. Summers, *Owner* **Hutchinson, Kansas**

Farm located, 5½ Miles Northwest of town

WALTER REDD, Herdsman ALVIN NORQUIST, Manager

D—BAR—S
Ranch

BRUCE DODSON—Owners—ERNIE SHERARD

Herd Bulls in Service:

Prince Enecho
Sired by PRINCE SUNBEAM 46th.

R. L. S. Prince Eric 30th
Sired by PRINCE ERIC of SUNBEAM.

R. L. S. Black Prince 7th
Sired by PRINCE SUNBEAM 46th.

These great bulls are being mated to Quality Females.

• • •

ROXEY WARREN, Ranch Manager.

Louisburg, Kansas

4 Miles West of Louisburg on state road 68.

Valley 1217207, calved September 10, 1949; sire, Prince Sunbeam 105th 784-382; dam, Blackbird Empress 50th 947-764; purchased by Gilnockie Farms, Haywood, Virginia 13000.00

Third Top Bull—Black Knight 2d of Angus Valley 1175483, calved September 2, 1949; sire, Black Peer 28th of Angus Valley 1000530; dam, Erica Ann W. 155th 1031978; purchased by Lee Hill Farm, Fredericksburg, Virginia 10000.00

Top Cow—Angus Valley Pride Rose 5th 1155726, calved January 2, 1949; sire, Prince Sunbeam 105th 784382; dam, Pride of Rosemere 456th 494162; purchased by Adams Plantation, Lynchburg, Virgnia 11700.00

Second Top Cow (Tie)—Angus Valley Evermere 3d 1217228, calved November 18, 1949; sire, Prince Sunbeam 105th 784-382; dam, Evermere 3d of R. L. S. 842-227; purchased by Ralph L. Smith, Chillicothe, Missouri 10700.00

Second Top Cow (Tie)—Angus Calley Evermere 4th 1217229, calved November 18, 1949; sire, Prince Sunbeam 105th 784-382; dam, Evermere 3d of R. L. S. 842-227; purchased by Ralph L. Smith, Chillicothe, Missouri 10700.00

BULLS:

Black Peer 58th of Angus Valley 1191885, calved 5-2-49; sire, Prince Sunbeam 105th 784382; William Beall, Jacksonville, Texas 9100.00

Black Peer 66th of Angus Valley 1217207, calved 9-10-49; sire, Prince Sunbeam 105th 784382; Gilnockie Farms, Haywood, Virginia 13000.00

Black Peer 67th of Angus Valley 1217237, calved 9-17-49; sire, Prince Sunbeam 105th 784382; W. G. Skelley, Tulsa, Okla. 2500.00

Quality Prince 5th of Angus Valley 1155-749, calved 2-4-49; sire, Quality Prince of Angus Valley 986079; Black Gold Angus Farm, Robert Lee, Texas 5100.00

Prince Peer 11th of Angus Valley 1157873, calved 1-9-49; sire, Prince Peer A. V. 986094; Wayland Hopley Farms, Atlantic, Iowa 8000.00

Prince Peer 12th of Angus Valley 1157878, calved 1-12-49; sire, Prince Peer A. V. 986094; Alvin Nordquist, Abbyville, aKn. 2100.00

Black Knight 2d of Angus Valley 1175483,

Last Reminder

Dodson Brothers Dispersion Sale
of Aberdeen-Angus Cattle

To be held at

Silver Top Farms, Belton, Missouri, February 27, 1951

There will be

125 Separate Lots

One coming two year old bull, sired by the $15,000.00 Beefmaker 34th. Ten yearling Bulls sired by the bulls in service at the Dodson Farms. Seventy cows, most of them bred to PRINCE SUNBEAM 465th, some will have calves at side at sale time, the remainder, heavy springers. There will be thirteen coming two year old heifers bred to PRINCE SUNBEAM 465th. This is a very nice group of heifers and there will be thirty yearling heifers vaccinated and open, uniform in their breeding and quality. All cattle will be sold in strong breeding condition. No heavy fitting. They are ready to work for you. A high producing herd. There will be bargains in this large number of cattle. Something for everyone.

Auctioneers: ROY JOHNSTON and RAY SIMS

For Catalogs: **J. B. McCORKLE, Sale Manager, 3500 A.I.U. Bldg., Columbus, Ohio**

U. S. Center *Aberdeen-Angus Breeders' Association*

Consignors:

	BULLS	COWS
A. O. BUSCHOW & SON, Blue Hill, Nebraska	1	2
M. V. BILLINGS, Alton, Kansas	1	4
G. W. & ADA C. CALDWELL, Harlan, Kansas	0	5
HARRY R. DANNENBERG, Gaylord, Kansas	1	4
BIG OAK STOCK FARM, Cawker City, Kansas	2	8
VERNON HILL, Logan, Kansas	1	6
T. W. JACKSON, Phillipsburg, Kansas	2	6
C. A. KALBFLEISCH, Harlan, Kansas	1	3
FRANK KRAL, Bladen, Nebraska	0	1
E. H. KREFT, Natoma, Kansas	1	3
ELMORE NELSON, Bloomington, Kansas	0	2
LEONARD PATMAN, Smith Center, Kansas	0	1
JIM KRAL, Bladen, Nebraska	1	0
JULIUS TILLMAN, Smith Center, Kansas	1	0
JOE S. VAGUE, Bloomington, Kansas	0	4
RONALD R. WESTPHAL, Alton, Kansas	1	0
GEORGE YOST, Downs, Kansas	1	1

Invites You

to the

Seventh Annual

U. S. Center Association

Show and Sale

Featuring

14 Bulls . . . 64 head . 50 Females

Aberdeen-Angus Breeding Cattle

In the

Center of the United States

On

Wednesday, March 28th, 1951

Smith Center Sale Pavilion

Smith Center, Kansas

Show at 9:00 A. M. Sale at 1:00 P. M.

For Catalogs

Write to

Leonard Patman, *Secretary* Smith Center, Kansas

The breeders consigning to this sale have been improving their herds every year, and the cattle being consigned are showing improvement each year over the previous year. Order a catalog now, study the pedigrees, then plan to be with us sale day. We know you will be pleased.

The U. S. Center Aberdeen-Angus Breeders' Association

HAMILTON JAMES, Auctioneer, Newton, Illinois

E. H. (Red) ANDERSON, for the Aberdeen-Angus JOURNAL

calved 9-2-49; sire, Black Peer 28th of Angus Valley 1000530; Lee Hill Farm, Fredericksburg, Virginia 10000.00

Black Knight 3d of Angus Valley 1191884, calved 5-2-49; sire, Black Peer 28th of Angus Valley 1000530; Jackson Angus Farm, Wartrace, Tennessee 3700.00

Black Knight 4th of Angus Valley 1191888, calved 5-6-49; sire, Black Peer 28th of Angus Valley 1000530; Joe Petitjean, Thornwell, Louisiana 2050.00

Black Knight 10th of Angus Valley 1214286, calved 5-24-49; sire, Black Peer 28th of Angus Valley 1000530; Strong & Shinn, Farrington, Missouri 3000.00

Black Knight 13th of Angus Valley 1217222, calved 10-24-49; sire, Black Peer 28th of Angus Valley 1000530; Bill Hall, El Reno, Oklahoma 3600.00

Black Knight 20th of Angus Valley 1243497, calved 1-7-50; sire, Black Peer 28th of Angus Valley 1000530; Tommy Brook, Camp San Saba, Texas 17700.00

COWS:

Angus Valley Evermere 3d 1217228, calved 11-18-49; sire, Prince Sunbeam 105th 784382; Ralph L. Smith, Chillicothe, Mo. 10700.00

Angus Valley Evermere 4th 1217229, calved 11-18-49; sire, Prince Sunbeam 105th 784382; Ralph L. Smith, Chillicothe, Mo. 10700.00

Angus Valley Barbara 10th 1214284, calved 5-23-49; sire, Prince Sunbeam 105th 784382; Ralph L. Smith, Chillicothe, Mo. 6000.00

Angus Valley Juana Erica 26th 1214290, calved 5-31-49; sire, Black Peer 28th of Angus Valley 1000530; Ralph L. Smith, Chillicothe, Missouri 5000.00

Angus Valley Ever Erica 9th 1214288, calved 5-31-49; sire, Prince Sunbeam 105th 784382; Steveway Farms, Nashville, Tenn. 2150.00

Angus Valley Queen 14th 1155773, calved 4-7-49; sire, Prince Sunbeam 105th 784382; Ralph L. Smith, Chillicothe, Missouri 3700.00

Angus Valley Hilda Blackcap 4th 1217204, calved 9-4-49; sire, Prince Sunbeam 105th 784382; B. T. Fooks, Camden, Arkansas. 2950.00

Angus Valley Bonnie Queen 7th 1155779, calved 4-17-49; sire, Black Peer 28th of Angus Valley 1000530; T. J. Parker, Macomb, Mississippi 2900.00

Angus Valley Barbara Rose 8th 1214287, calved 5-27-49; sire, Prince Sunbeam 105th 784382; Walter Graham, Wichita Falls, Texas 3000.00

Angus Valley Lady Ida 7th 1120776, calved 10-4-48; sire, Prince Sunbeam 105th 784382; Orchard Hill Farms, Enid, Okla. 3650.00

Angus Valley Pride Rose 5th 1155726, calved 1-2-49; sire, Prince Sunbeam 105th 784382; Adams Plantation, Lynchburg, Virginia 11700.00

Angus Valley Erica 16th 1157875, calved 1-10-49; sire, Prince Peer A. V. 986094; Joe Steed, Broken Arrow, Oklahoma 3500.00

Angus Valley Blackcap Jessie 1157874, calved 1-10-49; sire, Prince Peer A. V. 986094; A. J. Gorges, Fall River, Kansas 3000.00

Angus Valley Blackcap Bessie 2d 1214295, calved 7-3-49; sire, Prince Sunbeam 105th 784382; Simon Angus Farm, Madison, Kansas 4000.00

Angus Valley Blackbird Q. 6th 1214293, calved 6-17-49; sire, Prince Sunbeam 105th 784382; Oral Roberts, Tulsa, Okla. 2050.00

Angus Valley Prim Pride 5th 1214282, calved 5-14-49; sire, Prince Sunbeam 105th 784382; Claude Neet, Pawnee, Oklahoma. 2000.00

Angus Valley Belinda 1155770, calved 4-1-49; sire, Bardolier of White Gates 910059; Lyon Angus Farm, Olive Branch, Mississippi 2150.00

Angus Valley Blackbird 61st 1155746, calved 1-26-49; sire, Prince Sunbeam 105th 784382; H. G. Eshelman, Sedgewick, Kan. 2500.00

Angus Valley Miss Burgess 31st 1155743, calved 1-22-49; sire, Prince Sunbeam 105th 784382; Orchard Hill Farms, Enid, Okla. 3000.00

Angus Valley Erica 18th 1214931, calved 9-3-49; sire, Prince Sunbeam 105th 784382; Cochran Farms, North Salem, New York 2500.00

Angus Valley McHenry Pride 1155757, calved 2-25-49; sire, Prince Sunbeam 349th 1017815; Meadow Lawn Farm, Newton, Kansas 2850.00

Angus Valley Blackbird 59th 1155780, calved 4-19-49; sire, Prince Sunbeam 105th 784382; T. J. Parker, Macomb, Mississippi 2000.00

Angus Valley Juana Erica 23d 1155748, calved 1-31-49; sire, Prince Sunbeam 105th 784382; Jess Alford, Paris, Texas. 2800.00

Good Earth Ever Erica 1221555, calved 9-1-49; sire, Prince Sunbeam 105th 784382; Walter Graham, Wichita Falls, Texas 1800.00

Angus Valley Miss Blackcap 9th 1155762, calved 3-10-49; sire, Prince Sunbeam 144th 778868; Bill Hall, El Reno, Okla... 2300.00

Princess Blackbird 71st 1190334, calved 5-6-49; sire, Quality's Master Prince 898833; Clifford Smith, Frankfort, Kentucky 2700.00

Angus Valley Black Ribbon 5th 1217203, calved 9-3-49; sire, Blackcap Revolution B. 8th 566886; Wm. M. Smith & Sons, Birdeye, Arkansas 2600.00

Queen's Viola G. 49th 1191317, calved 4-5-49; sire, Greenbrier Eric 27th 935998; Dwight Garner, Ida Grove, Iowa 2500.00

Angus Valley Blackbird 60th 1155751, calved 2-9-49; sire, Prince Sunbeam 144th 778868; French Broad Farms, Bowling Green, Kentucky 2400.00

Angus Valley Barbara 9th 1155747, calved 1-29-49; sire, Prince Sunbeam 105th 784382; Joe Steed, Broken Arrow, Oklahoma 2450.00

Angus Valley Blackcap Empress 2d 1155775, calved 4-13-49; sire, Prince Sunbeam 105th 784382; Ralph L. Smith, Chillicothe, Missouri 3300.00

Miss Ballindalloch Bar-W 15th 1211402, calved 7-12-49; sire, Prince Quality of O. A. M. C. 8th 841202; Ingersoll Ranch, Claremore, Oklahoma 2950.00

Angus Valley Juana Black 2d 1217208, calved 9-11-49; sire, Prince Sunbeam 105th 784382; Shadow Isle Farm, Red Bank, New Jersey 2750.00

Angus Valley Eline 2d 1217220, calved 10-13-49; sire, Black Peer 28th of Angus Valley 1000530; Kinloch Farm, Supply, Virginia 3500.00

Angus Valley Lady Ida 9th 1217223, calved 10-26-49; sire, Black Peer 28th of Angus Valley 1000530; L. E. Davis & Son, Eldorado, Illinois 2500.00

Angus Valley Enchantress 5th 1217219, calved 10-10-49; sire, Black Peer 28th of Angus Valley 1000530; Walter Graham, Wichita Falls, Texas 3050.00

Angus Valley Hilda Blackcap 8th 1217224, calved 10-27-49; sire, Prince Sunbeam 144th 778868; Bill Hall, El Reno, Okla... 2200.00

Angus Valley Edwina 3d 1243486, calved 1-2-50; sire, Prince Sunbeam 105th 784382; Essar Ranch, San Antonio, Texas 4700.00

Angus Valley Elba 8th 1243488, calved 1-3-50; sire, Black Peer 28th of Angus Valley 1000530; Walter Graham, Wichita Falls, Texas 3200.00

Angus Valley Ever Barbara 1243487, calved 1-3-50; sire, Prince Sunbeam 105th 784382; A Bar A Ranch, Encampment, Wyoming 2950.00

Angus Valley Blackbird 68th 1243493, calved 1-5-50; sire, Prince Sunbeam 105th 784382; Oral Roberts, Tulsa, Oklahoma 1650.00

Angus Valley Miss Blackcap 11th 1243498, calved 1-7-50; sire, Black Peer 28th of

Attend the **San Antonio Livestock Exposition**

February 16-25

The Program of our Aberdeen-Angus Events

First

Showing of three 4-H Club steers, raised by Lanis Isom, Adrian Isom, and J. C. Isom, Jr., sons of Frank Isom and J. C. Isom, manager and herdsman respectively.

Second

Showing of our Aberdeen-Angus show and sales cattle, which includes two top junior bull calves sired by ALFORD'S QUALITY PRINCE.

Third

The TEXAS ABERDEEN-ANGUS AUCTION SALE on FEBRUARY 19th at which I am selling one outstanding herd bull sired by ALFORD'S QUALITY PRINCE, and four choice bred females.

We'll be Seeing You--in the "Land of Sunshine"

JESS B. ALFORD
Owner

Paris

FRANK ISOM
Manager

J. C. ISOM
Herdsman

Texas

Tommy Brook Ranch

Another Brook Ranch Herd Bull

No one knows better than a commercial breeder the value of great Bulls. Experience has taught us that no Bull is ever too good. We have always liked the sire of this new herd Bull. BLACK PEER 28th of ANGUS VALLEY has demonstrated conclusively that he has what it takes. In selecting this son, BLACK KNIGHT 20th of ANGUS VALLEY, we did so after noting the great resemblance of this youngster to his sire. The same flashy style, the same winning type, the same excellent quality, in fact, the same breed characteristics are exhibited in the youngster that will now go in service at the ranch.

Here he is and his pedigree!

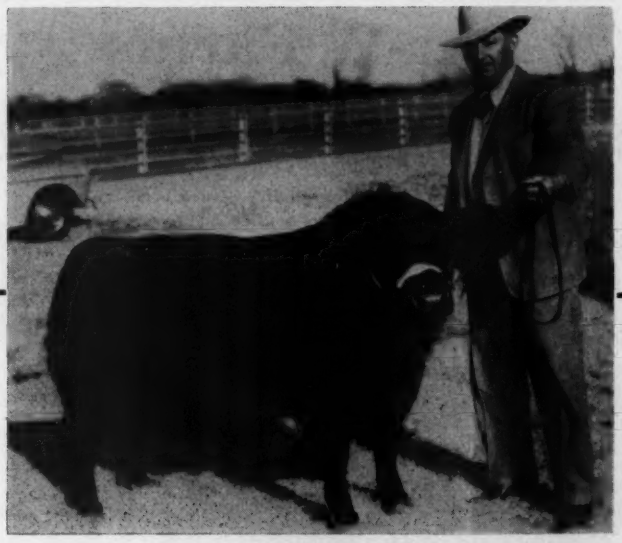

Black Knight 20th of Angus Valley 1243497

Sire: BLACK PEER 28th of ANGUS VALLEY 1000530	Prince Sunbeam 105th 784382	Prince Sunbeam 29th 629408	Black Prince of Sunbeam
			Erica Marie of Sunbeam
		Queen Peeress S. P. 525281	Black Peer of St. Albans
			Queen of Sunbeam 353414
	Escora Eston 595883	Eston of Quality 483388	Quality Marshall 3d
			Erica Enid 7th
		Erica Escora 458136	Escort Marshall 3d
			Erica Entella 8th
Dam: BLACKBIRD of ANGUSTORRA 34th 958584	Bell Boy A. 10th 647309	Bell Boy A. 504404	Bell Boy M. K.
			Bocas' Blackbird M. K.
		Blackbird V. K. of Burelee 486562	Kayok Marshall
			Victoria's Sultana 2d
	Blue Lady 2d of Ada 603266	General of Ada 483257	Earl Eric Glencarnock 3d
			Barbara Montrose
		Blue Lady of Ada 529108	Ensign of Page 25th
			Blue Lady Glencarnock 9th

Here you find plenty of great cattle back of a Bull. Note the combination of breeding. Sunbeam, Hopley, the Bell Boys and Glencarnock. All known—all good, tried and proven. A Glencarnock Blue Lady going back to the Blackbird 2d Branch Tribe. We expect great things of BLACK KNIGHT 20th of ANGUS VALLEY.

Come to ranch at any time and see what we have for sale. Our experience is that demand far exceeds our supply. So, come early and we'll try to find what you need or help you to locate cattle elsewhere.

Camp San Saba, Texas

J. A. PARKER, Foreman — **10 Miles south of Brady, U. S. Hwy. 87** — **JOE KIRK SMITH, Herdsman**

Angus Valley 1000530; Steveway Farms, Nashville, Tennessee 3000.00
Angus Valley Miss Blackcap 12th 1243510, calved 1-13-50; sire, Black Peer 28th of Angus Valley 1000530; Hideaway Farms, Chester, New Jersey 4600.00
Angus Valley Coquette 7th 1243516, calved 1-24-50; sire, Prince Sunbeam 105th 784-382; Ralph L. Smith, Chillicothe, Missouri 5800.00
Angus Valley Bandy Maid 1243528, calved 3-20-50; sire, Prince Sunbeam 105th 784382; Red Gate Farm, Millwood, Va. 2150.00
Angus Valley Erica 24th 1290953, calved 5-2-50; sire, Black Peer 28th of Angus Valley 1000530; Ralph L. Smith, Chillicothe, Missouri 5000.00
Angus Valley Ballindalloch 4th 1243489, calved 1-3-50; sire, Prince Sunbeam 105th 784382; W. F. Beall, Jacksonville, Texas 1800.00

Orchard Hill Farms Sale

Enid, Oklahoma, January 24th

SUMMARY:

52 Lots	$132,045.00, average	$2539.32
9 Bulls	26,695.00, average	2966.11
43 Cows	105,350.00, average	2450.00
Top 5 Head	28,900.00, average	5780.00
Top 10 Head	45,650.00, average	4565.00
Top 15 Head	60,850.00, average	4056.66
Top 20 Head	74,545.00, average	3727.25

Top Bull—Black Peer of Orchard Hill 108-1154, calved March 31, 1947; sire, Prince Sunbeam 105th 784382; dam, Erica of Stoneybroke 327th 812000; purchased by Clifford E. Smith, Frankfort, Kentucky 8300.00

Second Top Bull—Black Peer 500th of O. H. 1165970, calved July 4, 1948; sire, Prince Sunbeam 205th 932039; dam, Barbaramere T. 6th 947739; purchased by Luther R. Vance, Warsaw, Indiana 3050.00

Third Top Bull—Bar Prince of A. & M. 1157905, calved January 27, 1950; sire, Prince Sunbeam 100th 677649; dam, Edwina of Ballindalloch 9th 500677; consigned by Oklahoma A. & M. College, Stillwater, Oklahoma; purchased by A. C. Chesher, Littlefield, Texas 3000.00

Top Cow—Miss Burgess 50th of O. H. 116-5977, calved April 8, 1949; sire, Prince Sunbeam 29th 629408; dam, Miss Burgess 2d of Bates 635201; purchased by Ralph L. Smith, Chillicothe, Missouri 7300.00

Second Top Cow—O. A. M. C. Miss Princess 2d 822629, calved September 12, 1944; sire, Quality Prince of Sunbeam 567031; dam, D. Lucy Master 3d 574719; consigned by Oklahoma A. & M. College, Stillwater, Oklahoma; purchased by Angus Valley Farms, Tulsa, Oklahoma 5000.00

Third Top Cow—Bessie of Orchard Hill 122-5306, calved March 15, 1949; sire, Prince Sunbeam 205th 932039; dam, Bessie Henderson 908432; purchased by Ralph L. Smith, Chillicothe, Missouri 4500.00

BULLS:

Black Peer 500th of O. H. 1165970, calved 7-4-48; sire, Prince Sunbeam 205th 932-039; Luther R. Vance, Warsaw, Indiana 3050.00
Black Peer 12th of O. H. 1189901, calved 4-1-49; sire, Prince Sunbeam 205th 932039; Ralph E. Baird, Woodward, Oklahoma 2000.00
Black Peer 8th of O. H. 1199899, calved 3-15-49; sire, Prince Sunbeam 205th 932-039; E. M. Tipton, Jefferson City, Mo. 2500.00
Black Peer 5th of O. H. 1165975, calved 2-4-49; sire, Prince Sunbeam 205th 932-039; H. G. Eshelruan, Sedgewick, Kansas 1600.00
Black Peer 9th of O. H. 1199900, calved 3-24-49; sire, Prince Sunbeam 205th 932-039; Bill Logston, Hitchland, Texas 2400.00
Prince of Orchard Hill 1253533, calved 9-25-49; sire, Prince Sunbeam 81st 754738; Fairview Farms, Nashville, Arkansas 2595.00
Black Peer of Orchard Hill 1081154, calved 3-31-47; sire, Prince Sunbeam 105th 784-382; Clifford E. Smith, Frankfort, Ky. 8300.00
Prince Lakewood 47th 1175511, calved 6-6-49; sire, Prince Lakewood 6th 945169; Cloverly Stock Farms, Maloy, Iowa 1250.00

COWS:

Orchard Hill Black Heiress 1122971, calved 5-2-48; sire, Prince Sunbeam 205th 932-039; Adams Plantation, Lynchburg, Va. 3550.00
Blackcap of Orchard Hill 1159370, calved 12-27-48; sire, Prince Sunbeam 205th 932039; Ray & Gifford Hall, Oskaloosa, Iowa 3100.00
Blackbird 2d of Orchard Hill 1122970, calved 4-18-48; sire, Prince Sunbeam 144th 778868; Sky Farm, Miami, Oklahoma 3050.00
Witch of Orchard Hill 1159366, calved 9-17-48; sire, Prince Sunbeam 205th 932-039; Barry B. Brooks, Memphis, Tenn. 2100.00
Juara Erica 2d of O. H. 1165979, calved 5-11-49; sire, Prince Sunbeam 205th 932-039; Angus Valley Farms, Tulsa, Okla. 2200.00
Miss Burgess 50th of O. H. 1165977, calved 4-8-49; sire, Prince Sunbeam 29th 629-408; Ralph L. Smith, Chillicothe, Missouri 7300.00
Rosemoor Blackcap 3d 1177134, calved 2-20-49; sire, V. M. Prince Juanerra 933006; Birdeye Angus Farm, Birdeye, Arkansas 2425.00
Blackcap Mc 5th 1199953, calved 2-26-49; sire, Prince Sunbeam 311th 967444; Clifford E. Smith, Frankfort, Kentucky 3500.00
Blackbird 3d of Orchard Hill 1159372, calved 1-18-49; sire, Prince Sunbeam 205th 932039; A. C. Chesher, Littlefield, Texas 1900.00
Eris 2d of Orchard Hill 1159371, calved 12-28-48; sire, Prince Sunbeam 205th 932-039; Barry B. Brooks, Memphis, Tenn. 2300.00
Ever Energy 10th 1175322, calved 11-1-48; sire, Ever Prince Revolution 4th 854908; Blue Ridge Angus Farm, Blue Ridge, Texas 1650.00
Rosemoor Evergreen 1177133, calved 2-15-49; sire, V. M. Prince Juanerra 933006; Bill Hall, El Reno, Oklahoma 2050.00
Barbara Ever 4th 1175337, calved 12-27-48; sire, Ever Prince Revolution 4th 854-908; Alford Angus Ranch, Paris, Texas 2500.00
Bessie of Orchard Hill 1225306, calved 3-15-49; sire, Prince Sunbeam 205th 932-039; Ralph L. Smith, Chillicothe, Mo. 4500.00
Princess Lakewood 44th 1171413, calved 4-10-49; sire, Prince Lakewood 36th 1069-325; Blue Ridge Angus Farm, Blue Ridge, Texas 1850.00
Blackcap 18th of Sunflower 1252450, calved 1-7-49; sire, Revolution's Black Prince 543407; A. C. Chesher, Littlefield, Texas 1800.00
McBarbara 2d of Orchard Hill 1159373, calved 3-21-49; sire, Prince Sunbeam 205th 932039; Blue Ridge Angus Farm, Blue Ridge, Texas 1650.00
Ellunamere of Orchard Hill 1159374, calved 3-23-49; sire, Prince Sunbeam 205th 932-039; Angus Valley Farms, Tulsa, Okla. 2800.00
Miss Burgess 30th of O. H. 1165978, calved 4-24-49; sire, Beefmaker 34th 767266; A. C. Chesher, Littlefield, Texas 2300.00
Orchard Hill Elba Princess 1159365, calved 9-1-48; sire, Quality's Master Prince 898-833; Clifford E. Smith, Frankfort, Ky. 2400.00
Blackbird Elgona of O. H. 1159368, calved 12-14-48; sire, Prince Sunbeam 205th 932039; Blue Ridge Angus Farm, Blue Ridge, Texas 1500.00
Blackbird 4th of Orchard Hill 1199903, calved 6-20-49; sire, Prince Sunbeam 205th 932039; B. T. Fooks, Camden, Arkansas 2350.00
Enchantress Erica of O. H. 1189904, calved 7-31-49; sire, Prince Sunbeam 205th 932039; Essar Ranch, San Antonio, Texas 2800.00
Erica Pride of O. H. 2d 1100902, calved 6-13-49; sire, Prince Sunbeam 205th 932-039; Barry B. Brooks, Memphis, Tenn. 1850.00
Witch 5th of E. W. N. 1253541, calved 9-

Bar-W Farms

Home of

Prince Quality of OAMC 8th 841202

A small herd—Lots of Quality—Good breeding
Popular Families

Visitors Welcome

A. M. WILKINS HENDERSON, TEXAS

Seeing is Believing and

Prince Sunbeam 505th

Seeing Prince Sunbeam's Calves is Convincing

Be on the Beam with a Sunbeam Bull

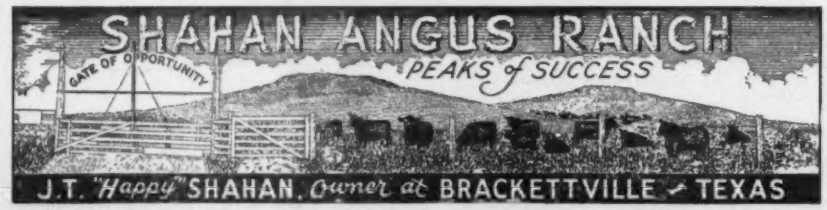

We are Proud to Announce **The Second Annual**

Texas Special

A Bigger and Better Combination Sale

Saturday, April 7th, 1951, Robert Lee, Texas

SALE STARTS AT 1:00 P. M.

To be held on the Keillor Ranch

Nine miles North of AUSTIN, just off Highway 81, on the PFLUGERVILLE Road

Keillor Ranch *and* Black Gold Angus Farms

Offer

12 Bulls . . . 80 lots 68 Females

Select individuals from the following popular families: McHENRY BARBARA, ROSEMERE QUEEN MOTHER, MISS BURGESS, ZARA, JUANA ERICA, EISA ERICA, MISS COPLAND, EVERGREEN, BALLINDALLOCH BLACKBIRD, etc.

Featuring the **Get** *and* **Service** *of*

Prince Sunbeam 463d ..... (Black Gold) a son of PRINCE SUNBEAM 29th
Prince Sunbeam 334th ..... (Black Gold) a son of PRINCE SUNBEAM 200th
Homeplace Eileenmere 999th 5 ..... (Black Gold) a son of EILEENMERE 999th
Prince 5th D. D. ..... (Keillor) a son of PRINCE SUNBEAM 15th
Prince Sunbeam 430th ..... (Keillor) a son of PRINCE SUNBEAM 29th
Prince Peer 5th of Den-Mor ..... (Keillor) a son of PRINCE PEER of ANGUS VALLEY

A West Texas Welcome Awaits "You-All"

April 7th

For Catalog, write **Mrs. Marvin Simpson, Robert Lee, Texas**

Keillor Ranch — WATSON BROTHERS, Owners, 1310 Capital National Bank Building — **Austin, Texas**

Black Gold Angus Farms — MR. & MRS. MARVIN SIMPSON, Owners — **Robert Lee, Texas**

COL. ROY G. JOHNSTON, Auctioneer

E. H. (Red) ANDERSON, for the Aberdeen-Angus JOURNAL

"Look to 4M for the Best in Aberdeen-Angus"

Herd Bulls in Service

Prince Sunbeam 214th

and

Prince Sunbeam 215th
Prince Sunbeam 454th
Prince Sunbeam 483d
Prince Sunbeam 484th
Juanerra of Bates 4th
Burgess Benmere Boy B.
Bandolier Eldor 12th
Homeplace Eileenmere 103d

A Herd is only as Good as the Herd Bulls that are in Service!

At 4M we are particularly careful about our Herd Bulls in service. We want them bred right—sired by Bulls of known prepotency and from dams of highly reputable blood lines. We also try out our Herd Bulls before placing them in heavy service, and if their Calves do not warrant using them as breed-improvers, out they go. Judging from the Calves the Herd Bull Battery is going to do all right. The blood lines include practically all of the popular strains of the breed.

A Strong Cow Herd

Strong in blood lines of prepotent Bulls and strong in production. A Calf a year is the rule. We can't afford to have boarders. They must pay their way by producing Top Quality Calves. We have representatives from most all of the Popular Tribes, too, and they're by Top Bulls. We don't feed on the thickness —we breed that quality into them.

Come to 4M for Breeding Stock

An exceptionally good demand for breeding cattle during the past few years resulted in a number of sales—and some times we don't have as many nor as good a selection for you as we would like. However, if we haven't the cattle you want, we will assist you every way we can toward getting them. You're always welcome at 4M Ranch.

SAGINAW TEXAS

Luther T. McClung
Registered and Commercial

MAIL ADDRESS:
4206 BIRCHMAN
FORT WORTH
TEXAS

RAYMOND BARTON
Manager

4M ABERDEEN-ANGUS CATTLE

LOCATED 5 MILES NORTH OF FORT WORTH STOCK YARDS, 2 MILES EAST OF SAGINAW

LUTHER T. McCLUNG
Owner

2-49; sire, Queen of Sunbeam 584140; Red Gate Farm, Millwood, Virginia..... 3100.00
R. Pride of Orchard Hill 2d 1225309, calved 11-9-49; sire, Prince Sunbeam 81st 754738; Angus Valley Farms, Tulsa, Oklahoma 3000.00
Witch of Orchard Hill 2d 1225308, calved 11-2-48; sire, Prince Sunbeam 81st 754-738; Ralph L. Smith, Chillicothe, Missouri 3000.00
Eiserica of Orchard Hill 2d 1253537, calved 1-23-50; sire, Prince Sunbeam 205th 932039; Oral Roberts, Tulsa, Oklahoma.... 1525.00
Miss Blackcap of O. H. 1253538, calved 2-1-50; sire, Prince Sunbeam 205th 932039; Alford Angus Ranch, Paris, Texas..... 1600.00
McBarbara 3d of Orchard Hill 1253540, calved 3-4-50; sire, Prince Sunbeam 205th 932039; Hy Hope, Pawnee, Oklahoma..... 1250.00
G. M. Elba 2d of Orchard Hill 1262345, calved 3-9-50; sire, Prince Sunbeam 205th 932039; Mrs. Andrew E. Anderson, Encampment, Wyoming 1450.00
R. Pride of Orchard Hill 30th 1253549, calved 1-1-50; sire, Prince Sunbeam 205th 932039; George Graham, Wichita Falls, Texas 1800.00
Eisa of R. L. S. 4th 991150, calved 5-11-47; sire, Prince Sunbeam 46th 677648; Oral Roberts, Tulsa, Oklahoma..... 3100.00
Erica Energy's Gay Lady 2d 1046920, calved 2-28-47; sire, Erica's Bandolier L. 608275; Bruening Angus Farm, Higginsville, Missouri 1050.00
Multnomah Pride C. 5th 870331, calved 9-2-45; sire, Bar Sunbeam 526091; A. C. Chesher, Littlefield, Texas..... 1300.00
Edina's Elba C. 45th 870334, calved 9-3-45; sire, Juara Erica's Lad 770312; Blue Ridge Angus Farm, Blue Ridge, Texas..... 1650.00
Brunetta C. 5th 870335, calved 9-12-45; sire, Juara Erica's Lad 770312; A. C. Chesher, Littlefield, Texas..... 1500.00
Primrosemere C. 5th 870339, calved 10-12-45; sire, Juara Erica's Lad 770312; Blue Ridge Angus Farm, Blue Ridge, Texas 1200.00
Pride Omega C. 5th 870332, calved 9-4-45; sire, Juara Erica's Lad 770312; A. C. Chesher, Littlefield, Texas..... 1500.00
Blue Ribbon Bonnie of H. S. 846388, calved 11-4-44; sire, Revolution of Essar 679340; A. C. Chesher, Littlefield, Texas 1600.00

OKLAHOMA A. & M. COLLEGE CONSIGNMENT

BULL:

Bar Prince of A. & M. 1157905, calved 1-27-50; sire, Prince Sunbeam 100th 677-649; A. C. Chesher, Littlefield, Texas..... 3000.00

COWS:

Queen of OAMC 910893, calved 1-30-46; sire, Prince Sunbeam 100th 677649; Oral Roberts, Tulsa, Oklahoma..... 3500.00
O. A. M. C. Miss Princess 822629, calved 9-12-44; sire, Quality Prince of Sunbeam 567031; Angus Valley Farms, Tulsa, Oklahoma 5000.00
Lucy Princess 10th 1157027, calved 2-18-49; sire, Quality Prince of Sunbeam 567-031; Otto G. Nobis, Davenport, Iowa..... 3800.00

Practical Housing

(Continued from page 68)

pure bred Aberdeen-Angus cattle around Harken Farms is a large operation. The mature cow herd of more than 300 head is the largest in Iowa. But it is a practical operation. Carrying cost of the older cattle is kept at a minimum by the use of home-grown roughages—silage and hay. Only the younger cattle are grained.

Each year 1,100 tons of ensilage are put into the five silos on the various units. This past year 30,000 bales of red clover and alfalfa hay, mixed with brome, were gathered. Small grain is cut with a binder and threshed from the shock. All straw is needed. The blower of the separator runs into a baler so that the straw is baled as the grain is threshed. Corn production of around 12,000 bushels a year, along with the oats, takes care of the grain needs of the young cattle, the 400 hogs raised a year, and the fifty to sixty steers fed out each year. The steers are the lower end of the bull calf crop. "Possibly they would make good bulls for someone," says Dr. Harken, "but they also make wonderful beef and serve the breed better in that capacity."

In handling crop tonnages such as are produced on this Iowa farm efficient operations are important. Kenneth Whirrett mentioned that silage is being put up more cheaply than in past years by the use of a field chopper. "We figured in filling the silo on the Murray unit this past fall that the saving in labor alone was $185.00 For five silos we are saving $900.00 a season, and doing it easier." Baling hay with portable units is also done with assembly line precision. During one favorable spell last summer 3,500 bales were made, and gathered, in two days.

For the silos sargo, producing twenty to

Double Diamond
RANCH NOWATA, OKLAHOMA

Seven head from the Reverie Knoll Dispersion including—EVERGREEN 70th of SUNBEAM at $3,200.00. She will be rebred to MASTER PRINCE of SUNBEAM 1000000, which will make us six head by this good bull.

C. E. MABRY, Talala, Oklahoma
W. W. WARNER, Nowata, Oklahoma

W. B. Hissom *"Wildot Angus Farms"*

Notice!
To Particular Aberdeen-Angus Breeders who Demand Quality

Attend The Oklahoma Aberdeen-Angus Breeders' Sale at Oklahoma City March 13th

See My Consignment of: Two PRINCE ELBON Bulls
Two Females—Sired by PRINCE ELBON

W. B. HISSOM "Wildot" Angus Farms.
VISITORS ALWAYS WELCOME

Sand Springs — 2 Miles Southwest on U. S. Hi-Way 64 — Oklahoma

Pfeiffer Angus Farm . . .

Our coming Sale Date to be
April 13th, 1951

Our Sires . . . . . .
PRINCE QUALITY of O. A. M. C. 773454
PRINCE ERIC of ANGUS VALLEY 988865
PRINCE QUALITY 26th of P. S. F. 1139189
PRINCE QUALITY 27th of P. S. F. 1139188
PRINCE QUALITY 7th of P. S. F. 1049130

P. F. Pfeiffer — **Orlando, Oklahoma**

Bates Brothers

Our Herd Sires:
Prince Envious of Ames Plantation
H & L Pride Eric 7th
Bandolier 4th of Bates

Families represented in our good herd are: JILTS, QUEEN MOTHERS, MAID of BUMMERS, GEORGINAS, JUANA ERICAS, ERICAS, BARBARAS, MISSIES, BLACKCAPS, BLACKBIRDS, and PRIDES of ABERDEEN.

WHY NOT STOP IN AND VISIT US
WE'D LIKE TO SHOW YOU AROUND

CHARLES T. BATES, Jr. — JAMES R. BATES
Ada, Oklahoma

Registered Aberdeen-Angus Cattle

For Sale

15 Young Bulls, *Top Breeding*

15 Cows

Bred to Bulls of EILEENMERE and SUNBEAM Championship blood lines.

Priced to move.

Patterson Angus Farm MUSKOGEE, OKLAHOMA

Call JESS BROWN, Manager Phone 3368-J

Need **A Top Lucy** *in Your Cow Herd?*

STONEYBROKE is consigning one—
also a Foundation BARBARA to the

Oklahoma Breeders' Sale
March 13th, 1951, at Oklahoma City

Stoneybroke Angus

Carlton Corbin, Ada, Oklahoma

Telephone Fittstown 673 WALLACE WIGLEY, Herdsman

twenty-five tons per acre, is mixed with corn. "While it does take a lot out of the soil," Kenneth says, "I doubt that it is any harder on the ground than corn, tonnage of feed considered."

Dr. C. R. Harken acquired his first farm in 1914, operating it as a hog cattle feeding unit. The other units have been added since the early 1930s, when the first pure bred Aberdeen-Angus were acquired.

It is Dr. Harken's opinion that there is no sounder tangible investment today than an Aberdeen-Angus breeding herd. "In fact a man would be justified in getting more land to take care of his surplus production, rather than selling them." Which course, he adds, can be carried to a practical limit. In his own case the size of the herd, and the amount of land, is now balanced as to labor, management and equipment.

The Harken Farms unit known as "The Ranch" is a study in practical management of a breeding herd. Most of the 800 acres of this unit are in grass and it has always been handled as a cattle farm. The entire acreage is in a unit, with no public roads cutting through. The land is rolling and while much of it could be farmed there would be the problem of erosion. As a grass farm it is best serving its purpose. Some 130 mature cows are handled here on a straight roughage basis. Although it was mid-January when the farm was visited, and Iowa had been having some unusually severe winter weather, the cows had been getting along nicely on winter pasture and some legume hay. The silo had not yet been opened. "But it looks like we will start in a week or so," Kenneth said. "The cows are still in good breeding condition and we want to keep them that way." Five windmills provide water. A diversion terrace

Prince Sunbeam 519th

A great breeding son of PRINCE SUNBEAM 217th, the sire of the great young September Bull calf, that was so admired by many visiting breeders during Sunbeam Week. The first calves by "519th" are most promising. We will be pleased to show them to you at any time. Plan a visit to SKY FARM, soon.

Next Month

A New Herd Sire

We'll tell you about him in our next month's display. Look for Sky Farm's advertisement.

MR. and MRS. GEORGE L. COLEMAN
Owners

A. O. POWELL
Manager

Annual Oklahoma *State*

Show 10:00 A. M. **Show and Sale** Sale 2:00 P. M.

Tuesday, March 13th, 1951

Annual Meeting to be held the evening of March 12th.

40 Females . . . . 60 lots . . . and 20 Bulls

The Consignors

RAYMOND KEMP	Okeene
ORCHARD HILL FARMS	Enid
B. R. SMITH and SONS	Okeene
FLOYD V. ROBINS	Pawnee
HAL OWENS	Yukon
DEAN COOPER	Mutual
E. R. ROBINS	Pawnee
PFEIFFER STOCK FARMS	Orlando
W. B. HISSOM	Tulsa
ANGUS VALLEY FARMS	Tulsa
FOWLER FARMS	Ninnekah
OKLAHOMA A. & M. COLLEGE	Stillwater
LYNNWOOD FARMS	Miami
VIETH BROTHERS	Kingfisher
CLARENCE BURCH	Ravia
CHARMAY ANGUS FARMS	Seminole
JAMES C. HUNTER	Waukomis
CLAUDE ROBERTSON	Mangum
H. C. MUCK	Pawnee
CARLTON CORBIN	Ada
DONALD McMAHON	El Reno
O'DELL DANIEL	Stillwater

Remember SMITH BROS. SALE at NOBLE, OKLAHOMA, Saturday, March 10th, 1951

For Catalogs Address—A. E. DARLOW, Oklahoma A. & M. College, STILLWATER, OKLAHOMA

Oklahoma State Aberdeen-Angus Breeders' Ass'n

CLARENCE BURCH, President
A. E. DARLOW, Secretary

LUTHER McCLUNG, Judge
RAY SIMS, Auctioneer

at the south end of the farm keeps the water from the long hillsides from running onto the bottom land, which is cropped. The better end of the calves from this farm, and the other three units, are brought to the home farm for development after weaning.

Dr. Harken acquired his first Aberdeen-Angus in the early 1930s, buying some Iowa cattle, and a herd in Nebraska. Kenneth Whirrett was then county agent in Clarke county and he went with Dr. Harken and his son to southwestern Nebraska to appraise a herd which was for sale. Later he quit extension work to manage the Harken land and herds. After the first try with breeding cattle, and the fact that they proved profitable, it was decided to go ahead. More, and better, cattle were acquired, largely at auction from some of the leading herds of the middle west.

Two good sons of well known bulls are currently heading the herd—Prince Sunbeam 459th, by the "29th" and Homeplace Eileenmere 75th, by the well known "487th." However, a herd of 300 cows requires a sizable herd bull battery. Noted were some especially thick, good headed calves, the get of Duchess Bell Boy, an American Royal first place winner in 1947. Two of his sons were especially outstanding. The Harken Farms cow herd is largely of Sunbeam and Eileenmere breeding, with a majority granddaughters of top bulls of these two strains.

In successfully operating either a farm, or a hospital, good assistants are necessary. Dr. Harken is especially proud of the fact that the people with him have been in their present capacities from six to more than thirty years. There are ten families on the farms. Dr. Harken is especially insistent on good housing and medical care. He also has an understanding with families with growing children that educational assistance will be available to children wishing to get higher education.

Just in passing, but Dr. Harken has an idea he wishes could be carried out nationally. "I wish it were possible to brand and sell Aberdeen-Angus beef as such. It is a premium product, the finest there is. People should know when they are getting it."

Stanford Farms

Sires in Service

Master Prince of RK 11th 1060570

and

General 218th of Macmor 927240

Leading Tribes in Cow Herd

H. E. & R. D. STANFORD, Jr.

DONELSON, TENNESSEE

Ames Plantation

Invites

All lovers of Good Beef Cattle, especially Top Quality Aberdeen-Angus Breeding Cattle to inspect our breeding plant and our most excellent herd from which has come a great many of the National celebrities. . . . We always have something to sell.

Ames Plantation Grand Jct. Tenn.

R. H. SCOTT, Mgr. HOBART AMES, Owner

Williams Stock Farm

Epponianmere 2d was Grand Champion Bull at the Indiana and Illinois State Fairs in 1947 and Grand Champion at Denver in 1948. We have some extra good half brothers for sale.

GEORGE A. WILLIAMS, JONESBORO, TENN.

We Wish to Thank the following Buyers

Daltoa Angus Farm, Radford, Virginia, purchased the first Son of PRINCE BANDOLIER K. B., a very promising Calf out of a GOOD HOPE Cow with a SUNBEAM bottom line.

J. W. Brooks, Roswell, Georgia, selected a Son of EILEENMERE 2631st, two Cows and Calves to add to his herd.

Mary S. Henderson, Limestone, Tennessee, bought a Son of 2631st out of a daughter of the "85th" and a Grandson of 500th out of a 2631st daughter.

Hickory Cove Farm, Rogerville, Tennessee, bought a Cow sired by RAVENSMERE 2d, good breeding Son of EILEENMERE 260th.

Jim Thard, County Agent, Lebanon, Tennessee, got a Son of 2631st full brother to K. B. EVERGREEN 6th, that sold at the Southeastern Sale January 26th.

Announcement

We have purchased 39 Cows, 22 Calves, 3 Yearling Heifers daughters of "999th" from Penney & James.

There are MAID of BUMMER MISS BURGESS, JUANA ERICA, McHENRY BARBARA, MISS BURGESS, BLACKCAP and other leading families. Also G. M. Wheeler purchased a half interest in EILEENMERE 2712th, full brother to our "2631st" from Penney & James. We are retaining our half interest in EILEENMERE 2712th. They have arrived in perfect shape.

Joe KEEFAUVER Jack
BROTHERS

Our Herd Established with INDIVIDUALS of EXCELLENCE Balanced with PROVEN BLOODLINES

LEWISBURG, TENNESSEE

What's New in Grass

(Continued from page 57)

periods. Others are working into seeding programs that are bringing compatible grass and legume combinations into grazing perfection at different periods during the season.

Some grasses and legumes do better early in the spring than others which are more heat resistant and more tolerant of mid summer drought. The trick of grassland farming is to keep your cattle on the right kind of grass at the right time—depending on the season. Management is the word for this. And research is the strong right arm of management.

Another principal objective of grassland farming is to extend the grazing season at both ends. Earlier grazing and later grazing can be achieved in a number of ways, and experiments to achieve nutrition's winter pasture require both imagination and a fine sense of bookkeeping. Applications of nitrogen help to keep the foliage green and succulent into the winter months and may be used to give it an early kick-off in the spring. But farmers who use nitrogen regularly soon realize that a summer grass, even fortified, is not exactly the ticket for winter pastures. Annual winter pastures of special cold-resistant varieties seem to be the answer. But such plantings cost money—more money than most of us farmers who are not yet thinking in terms of the relationship between annual pastures and permanent pastures might think we can afford. But farmers who've been working with these annual winter pastures are building up some experience that we should note here.

Here's an experience of a friend of mine. Between August 15th and 25th each summer he sows a combination of Colonial barley, Arlington oats, and Abruzzi Rye, six to eight bushels per acre, cross sown with a grain drill. He fertilizes 700-800 pounds 2-12-12 after a double spreading of manure. He top dresses in February with 38 percent ammonium nitrate at the rate of 200 pounds per acre. He figures that this preparation costs between $30.00 and $35.00 an acre—much more than most of us spend to get a permanent pasture established.

Now what does this man get as a return? Here's where the bookkeeping comes in. The stand is ready for grazing by October 1st and continues until mid-May, but he reserves it for the 100 days of mid-winter. For the past five years he's kept track of the number of days he's used it, circling each day on his calendar when his cows have grazed. His average has been 66 days, and on this basis he figures the winter pasture is worth more than $100.00 per acre in savings on protein supplement. This year this farmer, who is located in the mountain section of northwest North Carolina, has been hard hit by weather just as we have here, and so far the pasture is behind schedule in its use. But it now stands green and ready for a break in the weather. His search for low cost winter protein will have its reward even this year.

When you talk about the newest things in grassland farming, you inevitably get right down to the basic fact of protein. That's what we're all looking for. You get it with rotational grazing. You get it with better hay and grass silage. You get it with modern fertilizer practices. You get it with improved grass varieties. And you get it from compatible combinations of grasses and legumes which help to lengthen out the grazing season at both ends and to fill in the middle so that there is no grazing slump. Protein is the end product of our current and best grassland research.

Fortunately for all of us here in the Aberdeen-Angus business, some of the best grassland research in America is going on right here in Virginia. At the Northern Virginia Pasture Experiment Station at Middleburg, the staff of VPI have set up the most exhaustive series of grassland tests yet devised. Here, using Aberdeen-Angus heifers as guinea pigs they are testing our present and future grass strains in exhaustive tests for palatability and nutrition. They have definitely established the higher protein preferences and are now arriving at ways and means of making them available to all of us.

At Cornwell Farm we are following these Middleburg recommended preferences with great satisfaction. In closing, I urge all of you who have not already done so to get in touch with this great research center to share in the many benefits they are discovering. In times like these, when our investments in land and live stock assume even greater importance to the nation's well-being, it is incumbent upon us to seek maximum, intelligent farm production and to encourage the grassland research which will help to bring it about. And in so doing, we will profitably help to achieve Virginia's future agricultural promise—"grassland center, U. S. A."

Top Doddie Show, Phoenix

(Continued from page 58)

da 2d, a daughter of Bar of West Woodlawn.

The Waugaman Ranch, of California, won the senior heifer calf class with a thick daughter of Angustorra Bell Boy 18th.

The nineteen junior heifer calves provided the largest class of the show, and one of the most interesting. For it was from this class that Judge Spitzer selected his junior and grand champion female, and his reserve junior champion. It goes without saying that the young things shown had a lot of quality and style.

The winner, Barbara 6th of Essar, by Master Prince 2d, is a real "doll"—sweet headed, thick, short coupled and near perfect in her lines. Her competition in class was a heifer from the Ryan herd, a daughter of Elban Escort and much the same type. The California calf was made reserve junior champion. Standing third was another daughter of Master Prince 2d from the Essar string.

In making the junior calf grand champion over the two-year old heifer the Judge explained that it was the case of a near-perfect younger animal over a good two-year old.

The Tom Slick herd won the get of sire on the young things by Master Prince 2d, and also annexed the pair of females and pair of calves. Ferndale Ranch had the pair of yearlings and John Sheets the produce of dam.

The detailed report follows:

EXHIBITORS: Ferndale Ranch, Santa Paula, Calif-

Our Bred Heifer Consignment to the Southeastern Sale, March 29th, Decatur, Ill.

Sire: McCARTT'S BANDOLIER 750543
- ★★Bandolier of Anoka 6th 525109
  - ★Blackbird Bandolier of Page 414212
    - ★★Glencarnock Revolution 6th
    - Blackbird Harrison 6th
  - ★Barbara of Rosemere 47th 382828
    - Idolmere 4th 251508
    - Metz Miss Barbara
- Miss Brandy Rock Anoka 7th 534448
  - Anoka Bandolier 2d -50887- 495433
    - ★Blackbird Bandolier of Page
    - Sun Flower of Aberdeen
  - Lady Culpepper 478727
    - Clifton Glencarnock
    - Marigen 254463

Dam: BLACKBIRD of MACMOR 86th
- General 26th of Lonjac 542189
  - General 6th of Page 488165
    - General of Page 452594
    - Katevra 3d of Page 260334
  - Empire Queen 5th 473958
    - ★★Quality Marshall 369886
    - Queen Bonnie S. 3d 366750
- Roxie Lee of Madimac 519197
  - Blue Blood of Mascot 422017
    - Black Night 2d of F. B.
    - Blackberry 3d of Brooklawn
  - Blackbird 10th of F. B. 380707
    - ★★Perinthian 323447
    - Blackbird of Rosengift 4th

BLACKBIRD 2d of McCARTT 1174799—Is rich in BANDOLIER blood and having four International Grand Champions in her four generation pedigree. She sells bred to "EILEENMERE 500th of McCARTT" by EILEENMERE 500th the 1936 International Grand Champion and the sire of three International Grand Champions. She will calve soon after sale date and in this calf you will have the Platinum (BANDOLIER-EILEENMERE) Cross.

J. H. McCartt Farms **Wartburg, Tennessee**

Tri-States *Aberdeen-Angus Association*

SHOW and SALE

Memphis, Tennessee, March 8th

At the Shelby County Penal Farm

17 Herd Bulls . . . 59 lots . . and 42 Females

The consignment of Aberdeen-Angus Cattle is from some of the best herds in ARKANSAS, MISSISSIPPI, MISSOURI and WEST TENNESSEE. Your chance to buy good Foundation Females and excellent Herd Bulls.

Consignors

BIRNEY ALPHIN	Trimble, Tennessee
GEORGE ALPHIN	Trimble, Tennessee
I. L. PITTS	Trimble, Tennessee
T. R. JONES	Tuckerman, Arkansas
CHARLES P. DOCKERY	Hernando, Mississippi
AMES PLANTATION	Grand Junction, Tennessee
SHELBY COUNTY PENAL FARM	Memphis, Tenn.
JOHN B. LOVELACE	Como, Tennessee
D. R. MOORE, Jr.	Byhalia, Mississippi
REED ANGUS FARM	Martin, Tennessee
J. B. COOPER	Humboldt, Tennessee
CLIFF DAVIS	New Albany, Mississippi
F. E. WARREN	New Albany, Mississippi
JOHN W. BRUCE	Grand Junction, Tennessee
MIMOSA FARMS	Hughes, Arkansas
H. C. VELTON	Hot Springs, Arkansas
TURNER BROTHERS	Covington, Tennessee
CHARLES FRIEND	Joiner, Arkansas
QUINLAC FARM	Jackson, Tennessee
LYON ANGUS FARM	Olive Branch, Mississippi
BERRY B. BROOKS	Memphis, Tennessee
HARRY RODGERS	Hughes, Arkansas
MEIRS ANGUS FARM	Jackson, Missouri

Tri-States Aberdeen-Angus Association

ornia; Hacienda de Los Reyes, Selma, California; Happy Shahan, Brackettville, Texas; Andrew Hawkins, Phoenix, Arizona; Louisiana State University, Baton Rouge, Louisiana; McCormick Ranch, Scottsdale, Arizona; Palomar Angus Ranch, Pala, California; Dwight Patterson, Mesa, Arizona; Mr. and Mrs. Chas. T. Ryan, Anderson, California; Waugaman Ranch, Watsonville, California; Essar Ranch, San Antonio, Texas; John M. Sheets, Maquoketa, Iowa.

Several Choice Young

Bulls for Sale

RUFUS U. TERRY

MARION, KENTUCKY

Our Herd Sires:

EVERGREEN BARDOLIER 5th 973287—a grandson of Black Bardolier and a full brother to the Grand Champion Bull at the 1947 Ohio State Fair.

PINE'S BARDOLIER 927720—another good grandson of Black Bardolier, out of an Eileenmere Cow. His first calf was Grand Champion Bull at the 1949 Southeastern World's Fair at Atlanta.

We have cattle for sale, either by or bred to these Bulls, and we cordially invite your inspection.

For Particulars, Write

GEORGE MIDDEN & SONS

CYNTHIANA, KENTUCKY

Judge: A. H. "Tex" SPITZER, Pleasant Plains, Illinois

BULLS:

Two Year Old Bull (2 shown): 1—Bandolier Ramere 2d 1061778, Mr. and Mrs. Chas. T. Ryan; 2—Elban of AWOI 6th 1038251; John M. Sheets.

Senior Yearling Bull (8 shown): 1—Haciendamere 1082421, Hacienda de Los Reyes; 2—Oxbow Eileenmere 42d 1113749, Mr. and Mrs. Chas. T. Ryan; 3—Quality Prince of L. S. U. 1168163, Louisiana State University; 4—Haciendamere 3d 1118319, Hacienda de Los Reyes; 5—Blackcapper of AWOI 23d 1122824, John M. Sheets; 6—Palomar Pride 1104-915, Palomar Angus Ranch; 7—Angustorra Bandolier 68th 1092201, Waugaman Ranch; 8—Angustorra Kadet 9th 1092187, Waugaman Ranch.

Junior Yearling Bulls (6 shown): 1—Prince of Palomar 4th 1173726, Palomar Angus Ranch; 2—Hacienda Prince Eric 1250762, Hacienda de Los Reyes; 3—Prides Lad of R & G 1231433, John M. Sheets; 4—Prince of Palomar 6th 1173735, Palomar Angus Ranch; 5—Proud Prince of L. S. U. 1168175, Louisiana State University; 6—Marben's Bandell 1197841, Mr. and Mrs. Chas. T. Ryan.

Summer Yearling Bulls (8 shown): 1—Emperor Eric 3d, Ferndale Ranch; 2—Prince Sunbeam 629th 1217283, McCormick Ranch; 3—Prince of Palomar 8th 1173752, Palomar Angus Ranch; 4—Prince Envious of Shahan 1244250, Happy Shahan; 5—Elban Royal 1253056, Mr. and Mrs. Chas. T. Ryan; 6—Blackcap Bandolier A. 3d 1211351, John M. Sheets; 7—Haciendamere 8th 1154748, Hacienda de Los Reyes; 8—Angustorra Bell Boy 57th 1161737, Waugaman Ranch.

Senior Calves (8 shown): 1—Desert Prince 23d 1246968, McCormick Ranch; 2—Erica Chief of Phoenix 1270774, Palomar Angus Ranch; 3—Earl Eric Bandolier 55th 1266771, John M. Sheets; 4—Premere Escort, Mr. and Mrs. Chas. T. Ryan; 5—Desert Prince 27th 1246978, McCormick Ranch; 6—Angus Toro Bell Boy 4th 1243425, Waugaman Ranch; 7—Bar Haciendamere 3d 1210261, Hacienda de Los Reyes; 8—Angus Tora Bell Boy 3d 1243418, Waugaman Ranch.

Junior Calves (15 shown): 1—Entry, John M. Sheets; 2—Prince of Palomar, Palomar Angus Ranch; 3—Master Prince of Essar 3d 1293360, Essar Ranch; 4—Master Prince of Essar 2d, Essar Ranch; 5—Angus Toro Bell Boy 8th 1243432, Waugaman Ranch; 6—Desert Prince 46th 1247023, McCormick Ranch; 7—Master Prince of Essar 4th, Essar Ranch; 8—Entry, Ferndale Ranch; 9—Entry, Ferndale Ranch; 10—Haciendamere 21st 1289103, Hacienda de Los Reyes.

Senior Champion Bull: Haciendamere 1082421, Hacienda de Los Reyes.

Reserve Senior Champion Bull: Oxbow Eileenmere 42d 1113749, Mr. and Mrs. Chas. T. Ryan.

Junior Champion Bull: Prince of Palomar 4th 1173726, Palomar Angus Ranch.

Reserve Junior Champion Bull: Emperor Eric 3d, Ferndale Ranch.

Grand Champion Bull: Haciendamere 1082421, Hacienda de Los Reyes.

Reserve Grand Champion Bull: Oxbow Eileenmere 42d 1113749, Mr. and Mrs. Chas. T. Ryan.

Five Bulls Any Age (5 shown): 1—Palomar Angus Ranch; 2—Hacienda de Los Reyes; 3—Mr. and Mrs. Chas. T. Ryan; 4—John M. Sheets; 5—Waugaman Ranch.

Three Bulls Any Age (6 shown): 1—Essar Ranch, 2—Hacienda de Los Reyes; 3—McCormick Ranch; 4—John M. Sheets; 5—Mr. and Mrs. Chas. T. Ryan; 6—Waugaman Ranch.

Two Bulls Any Age (10 shown): 1—Hacienda de Los Reyes; 2—Essar Ranch; 3—Palomar Angus Ranch; 4—McCormick Ranch; 5—Ferndale Ranch; 6—Mr. and Mrs. Chas. T. Ryan; 7—John M. Sheets; 8—Waugaman Ranch; 9—Hacienda de Los Reyes; 10—Dwight Patterson.

COWS:

Two Year Old Heifers (4 shown): 1—Miss Burgess of Don Head 9th 1176650, McCormick Ranch; 2—Queen 284th of Hill Crest 1136389, Hacienda de Los Reyes; 3—Barbara Reia 5th 1163425, Mr. and Mrs. Chas. T. Ryan; 4—Elborea Elba of AWOI 1075633, John M. Sheets.

Senior Yearling Heifers (5 shown): 1—Enchantress of L. S. U. 3d 1168167, Louisiana State University; 2—Barbara of Hacienda 1118323, Hacienda de Los Reyes; 3—Desert Enamel 1086539, McCormick Ranch; 4—Pinehurst Eline 2d 1132868, John M. Sheets; 5—Desert Blackbird 5th 1154936, Waugaman Ranch.

Junior Yearling Heifers (6 shown): 1—Princess Blackcap of FBE 1208959, Hacienda de Los Reyes; 2—Elluna K. 5th 1177593, John M. Sheets; 3—Erica Reia Bandy 1201669, Mr. and Mrs. Chas. T. Ryan; 4—Birdie of Angustorra 14th 1161724, Waugaman Ranch; 5—Faultless Bessie 2d of Phoenix 1172107, John H. Evans; 6—Burgess Maid of Phoenix 2d 1172109, John H. Evans.

Summer Yearling Heifers (8 shown): 1—Miss Burgess of Hacienda 2d 1154747, Hacienda de Los Reyes; 2—Princess Pride 3d of Ferndale, Ferndale Ranch; 3—Eline La-Mere 1200160, John M. Sheets; 4—Eline Thickset Reia 1201682, Mr. and Mrs. Chas. T. Ryan; 5—Entry, Hacienda de Los Reyes; 6—Waugaman's Erica 1243409, Waugaman Ranch; 7—Queen's Viola K. 17th 1231943, John M. Sheets; 8—Berosa of L. S. U. 1172592, Louisiana State University.

Senior Calves (9 shown): 1—Waugaman's Blackcap 1243424, Waugaman Ranch; 2—Miss Blackcap P. B. 1250795, Palomar Angus Ranch; 3—Desert Erichoe Darling 1246959, McCormick Ranch; 4—Elba of AWOI 15th 1262164, John M. Sheets; 5—Queen Reia 3d 1201685, Mr. and Mrs. Chas. T. Ryan; 6—Pure Pride K. 9th 1266772, John M. Sheets; 7—Elba of Hacienda 1210263, Hacienda de Los Reyes; 8—Betty Gay Bandolier 1270780, John H. Evans; 9—Prize Blackcap Cap of Phoenix 1270-777, John H. Evans.

Junior Calves (19 shown): 1—Barbara 6th of Essar 1293366, Essar Ranch; 2—Pride Reia E. 1235-398, Mr. and Mrs. Chas. T. Ryan; 3—Barbarosa Essar 13th 1293367, Essar Ranch; 4—Reia's Beauty, Mr. and Mrs. Chas. T. Ryan; 5—Princess Katy 2d, Ferndale Ranch; 6—Reia's Dandy 1235396, Mr. and Mrs. Chas. T. Ryan; 7—Elluna K. 6th, John M. Sheets; 8—Desert Ever Pride 1246992, McCormick Ranch; 8—Entry, John M. Sheets; 10—Eldorene of Palomar, Palomar Angus Ranch.

Senior Champion Female: Miss Burgess of Don Head 9th 1176650, McCormick Ranch.

Hart County ABERDEEN-ANGUS BREEDERS' ASSOCIATION INC.

Second ANNUAL SHOW & SALE

Saturday, MARCH 17th, 1951, at HORSE CAVE, KENTUCKY

5 Bulls . . . . 50 Lots . . . . 45 Cows

10 Cows with Calves by side, 15 Bred Heifers and 20 Open Heifers—BARDOLIER, BANDOLIER, EILEENMERE and SUNBEAM BREEDING.

R. E. PALMORE, Sr., President
H. W. SMITH, Sec'y and Treas.
KEITH JEWELL, Sales Manager

HAM JAMES, Auctioneer

Airdrie Farm

Bardolier of Airdrie 1104952

Eileenmere 366th 603937

GOOD CATTLE are the result of mating GOOD BULLS to GOOD FEMALES and developing the CALVES, fitting and feeding them to an early maturity. AIRDRIE is both proud and pleased with the calves we have by the herd Bulls pictured above. Come and see the young stock we have for sale.

Visitors welcome.

Col. and Mrs. Arthur Y. Lloyd

SPRING STATION, KENTUCKY

Hill Crest Farms

We have for Sale

CHOICE YEARLING BULLS, sons and brothers of the Bulls that have been Grand Champions at several State and Regional fairs. These Bulls are ready for heavy service.

Also, we have OPEN HEIFERS closely related to the cattle that have been winning for us at various shows.

All sale cattle reasonably priced.

J. H. QUISENBERRY & SONS

WINCHESTER, KENTUCKY

Reserve Senior Champion Female: Queen 284th of Hill Crest 1136389, Hacienda de Los Reyes.

Junior Champion Female: Barbara 5th of Essar 1293366, Essar Ranch.

Reserve Junior Champion Female: Pride Reia E. 1235398, Mr. and Mrs. Chas. T. Ryan.

Grand Champion Female: Barbara 6th of Essar 1293366, Essar Ranch.

Reserve Grand Champion Female: Miss Burgess of Don Head 9th 1176650, McCormick Ranch.

Get of Sire (7 shown): 1—Essar Ranch; 2—McCormick Ranch; 3—Mr. and Mrs. Chas. T. Ryan; 4—Waugaman Ranch; 5—John M. Sheets; 6—Ferndale Ranch; 7—Mr. and Mrs. Chas. T. Ryan.

Pair of Females (10 shown): 1—Essar Ranch; 2—Mr. and Mrs. Chas. T. Ryan; 3—Waugaman Ranch; 4—John M. Sheets; 5—Hacienda de Los Reyes; 6—Ferndale Ranch; 7—McCormick Ranch; 8—Mr. and Mrs. Chas. T. Ryan; 9—Happy Shahan; 10—John M. Sheets.

Pair of Yearlings (5 shown): 1—Ferndale Ranch; 2—Mr. and Mrs. Chas. T. Ryan; 3—Hacienda de Los Reyes; 4—John M. Sheets; 5—Louisiana State University.

Pair of Calves (7 shown): 1—Essar Ranch; 2—McCormick Ranch; 3—Essar Ranch; 4—Mr. and Mrs. Chas. T. Ryan; 5—Waugaman Ranch; 6—Palomar Angus Ranch; 7—John M. Sheets.

Produce of Dam (4 shown): 1—John M. Sheets; 2—Mr. and Mrs. Chas. T. Ryan; 3—Mr. and Mrs. Chas. T. Ryan; 4—Louisiana State University.

A Herd that Proves

(Continued from page 60)

years, and her mother, her grandmother and her great-grandmother on her dam's side were all International championship winners. In fact, her pedigree was made up almost in its entirety of prize winners at important shows. I dare say that at the time of her purchase Sam visualized what this great show heifer would produce when mated to the great sires which were then in use in the Sunbeam herd whose blood lines were to some extent homogeneous to hers. If this was the principal reason for his buying this heifer Sam Fullerton again demonstrated his faith in good breeding because, when mated to Black Prince of Sunbeam, Barbara of Rosemere 100th produced a number of great bulls and great females; such bulls as Prince Sunbeam 100th who, in addition to many other outstanding prize winners, sired the International grand champion bull of 1948, and a full brother Prince Sunbeam 200th was also a great sire in the Sunbeam herd.

There is an interesting story in connection with the purchase of Barbara of Rosemere 100th by Sam Fullerton and, although it has been told before, I shall risk repeating it here because of its significance in demonstrating the importance of persistence in following one's convictions in the building of a pure bred herd.

When Congdon and Battles felt that they must have a very special attraction to stimulate interest in their annual sale held in the deep depression days of the early thirties they decided to consign their previous year's International grand champion female Barbara of Rosemere 100th, a decision which subsequent developments proved was unwise for them but which proved extremely beneficial to the Sunbeam herd and which, of course, indirectly at least benefited the herd that produced Barbara of Rosemere 100th by reason of the reflected glory of the subsequent accomplishments of this great cow.

I recall that Sam came to the sale with a trailor suitable for carrying Barbara of Rosemere 100th and her new born heifer calf hitched behind his automobile and that during the bidding his father had warned him that if he raised his bid again he would have to pay for the heifer himself Sam continued to bid until he proudly became the owner of the animal upon which he had set his heart.

By the constructive breeding methods which have been followed in the Sunbeam herd from the very beginning this herd

Elk Hill Farm *"In the Heart of the Blue Grass"*

Announces its Seriously Established Herd.

By soliciting competent advice, and by careful breeding and selection, a sound and balanced herd of Females has been grouped and are competing for top honors to the service of a son of PRINCE SUNBEAM 29th, and a son of PRINCE SUNBEAM 200th.

Our intentions of a judicial and economical investment are notably becoming a pleasing reality by the uniformity and overall improvement of the Calves by these two great Bulls. We are by no means relaxed in improving efforts by success realized to date, but intend to exhaust all available knowledge and efforts to make ELK HILL FARM the HOME of GREAT CATTLE.

We have several Young Bulls and Steers to Sell---of Good Quality and Excellent Breeding

VISITORS WELCOMED

Lexington **P. A. B. Widener,** *Owner* **Kentucky**

PARIS PIKE **RUSSELL ALEXANDER, Herdsman**

Glen Airy Farm...

Presents a Junior Herd Sire

Bandolier of Airdrie 1104952

GRAND CHAMPION BULL

Southeastern World's Fair, Atlanta, Georgia

(Owned jointly with Col. A. Y. Lloyd)

We are convinced that BARDOLIER of AIRDRIE is a great breeding Bull. Each Calf that arrives presents living proof of this fact.

BLACKCAP BARDOLMERE G. A., calved May 18, 1949. The very first Calf sired by him was Reserve Champion Bull in the 1950 International Show Window Sale and stood Fourth in the strong Summer Yearling Bull class in which twenty were shown.

EILEEN ERICA G. A. 2d, calved July 5, 1949. The second Calf sired by BARDOLIER of AIRDRIE, although competing against older Calves, placed Eighth in the strong Summer Yearling Heifer class in which thirty-seven were shown. On January 26th, 1951, this Heifer was Reserve Champion of the Southeastern Aberdeen-Angus Breeders' Show and Sale, selling for $2000.00 to Mr. H. C. Arnold, Clanton, Alabama.

Pay us a visit anytime. See this great young Bull and be your own judge as to the quality of his Calves.

W. D. (Bill) Fishback **Versailles, Kentucky**

Our Herd Bulls

EILEENMERE 941st
Sired by Eileenmere 487th
A tight Eileenmere pedigree

MONARCH E. of HILL CREST 3d
First prize calf at Kentucky State Fair in 1945, Grand Champion bull at the 1946 Kentucky Breeders Sale.

MASTER PRINCE of R. K. 25th
Sired by Master Prince of Sunbeam. Top selling Reverie Knoll bull in their January 1950 sale.

We have for sale at the present time a few small bulls, also several good cows.

Why not stop by the farm and pay us a visit?

Bald Rock Farms
ALBANY, KENTUCKY

has gained a spot in Aberdeen-Angus history which few ever reach. As this is written another great Sunbeam sale has been reported. It was one of a series of annual sales held over a period of more than five years which have set record averages each year, an accomplishment which would indicate the value of the Sunbeam breeding methods and vouch for their permanency. A study of the Sunbeam breeding policies shows that line breeding, from two great sires, has had a paramount influence on the herd. From these sires, Black Peer of St. Albans and Plowman, both International grand champions, have come a succession of great sires as well as many illustrious females, such sires as Playman of Sunbeam, an International grand champion, Black Prince of Sunbeam, an International grand champion, Prince Sunbeam 100th a sire of International grand champions, Prince Sunbeam 29th, a sire of International grand champions and many others of International fame could be mentioned.

Other great bulls, also of International championship ancestry, have earned a high place in Sunbeam's achievements by producing females which, when mated with the above mentioned bulls, have produced another line of outstanding animals, the daughters of Barbarian of Rosemere 103d and Barbarian of Rosemere 88th have been the mothers of many of the highest priced cattle that have left the Sunbeam herd and a number of these have also been International champions.

I am convinced that practically every Aberdeen-Angus breeder would profit by a study of the breeding methods which have made it possible for the Sunbeam herd to attain and remain in a dominant position among the beef herds of the country for so long a period.

Elko Bell Farm..

FRANKFORT — KENTUCKY

We Proudly present our $18,000 Son of the Great Prince Eric of Sunbeam

Burgess Eric 10th 943346

Sire: ★PRINCE ERIC of SUNBEAM 744659	★Prince Sunbeam 29th 629408	★★Black Prince of Sunbeam 504521	★★★Black Peer of St. Albans
			★Pride 17th of Sunbeam
		Erica Marie of Sunbeam 543531	Revolution 81st 419223
			Erica Marie 9th 434227
	Erra Erica 6th of Sunbeam 629412	Revelga 519425	Revolution 81st 419223
			★Elga Elliott 29th 274052
		Erra Erica 3d of Sunbeam 507379	Revolution of Sunbeam
			Erica 4th of Sunbeam
Dam: MISS BURGESS B. 15th 595400	★★★Envious Blackcap B. 6th 504417	★★★Envious Marshall 3d 438496	★Excelsior Marshall 3d
			★Eulogy of Leamoor 343814
		Blackcap Lassie B. 9th 459883	Burgess Marshall 3d 433575
			Blackcap Harrison 68th
	Miss Burgess B. 4th 484423	★★★Envious Marshall 3d 438496	★Excelsior Marshall 3d
			★Eulogy of Leamoor 343814
		Maid of Rose Hill 441905	Elgon Marshall 2d 423074
			★Maid of Bummers 346283

We think you will like him as an individual. This most worthy son of "Prince Eric" has those qualities every sire should possess: character, style, substance, body depth, tremendous quarter, near perfect tail set, and with it all a pliable hide, mellow fleshing and worlds of quality.

You will be hard put to fault his pedigree. Every line traces directly to an International grand champion or producer of an International champion.

WE MOST CORDIALLY INVITE YOU TO SEE BURGESS ERIC 10th AND HIS CALVES.

VISITORS ARE WELCOME AT ALL TIMES.

Clifford E. Smith, *Owner*

CLYDE M. RICHARDSON, Manager — TOM COX, Herdsman
6 Miles East of Frankfort on Georgetown Road

Blacks can take it

(Continued from page 62)

are on the ranch. Also used extensively in later years, with the 1951 show herd made up largely of his sons and daughters, is Desert Prince 2d. He is a son of Blackbird Bandolier of Baralee, the first Doddie on McCormick Ranch, and out of a daughter of Eileenmere 190th, one of the first ten females to arrive in Arizona. Raymond Brown, manager of the nationally known Glen Urquhart Ayrshire farm and herd, has reason to remember Desert Prince 2d. "Brownie", although an Ayrshire man, in past years has doubled in brass in handling the Aberdeen-Angus, both in Illinois and in Arizona. "All of those first cows had calves the first year, five of them bull

A LOT OF FEED—This hay shed on the McCormick Ranch handles around 600 tons of baled feed or bedding. In the left foreground is a land leveler used in getting new desert land in shape for irrigation.

calves. Just getting started, with no bull outlet, we decided to steer the calves. But one bull calf had a different idea and took off through the mesquite. He was the best calf of the bunch, so I told the boys to let him go."

This was Desert Prince 2d, who later was champion bull at Phoenix and who in 1951 sired the second prize get of sire at the same show. Another bull that has been used is Prince of Glen Urquhart. The Idessa cow bought in the National sale was bred to Prince Sunbeam 100th, and this bull is the calf from that mating.

In the last year or so the herd bull battery has been further strengthened by the addition of Bandolier of Anoka 45th, by Prince Bandolier 7th, he by Blackcap Grenadier G. R. 10th; Prince Sunbeam 629th, a summer yearling son of Prince Sunbeam 29th; the most recent addition to the herd bull battery is Homeplace Eileenmere 49th, by Eileenmere 487th. This latter bull is a three-quarters brother of Eileenmere 999th.

Are You Looking

For Registered
Aberdeen-Angus Cattle?

Dixie Stock Farms have one of the largest herds of Aberdeen-Angus cattle in the country. We have available Bulls and Females to suit the most critical. Top Herd Bulls and foundation Females for sale. Your inspection is invited. And we would like to have you visit us.

Dixie Stock Farms

A. T. & J. I. Sanders, *owners*
Robert Cocanougher, *herdsman*

Lancaster Kentucky

Lancaster, Kentucky,
January 10th, 1951

Dear Mr. and Mrs. Angus Breeder:

We are pleased to announce that we have purchased the entire herd of cattle owned by Harry L. Swaim, Jeffersontown, Kentucky. Here are 37 good reasons why we bought these cattle.

(2) Outstanding Herd Bulls:

(a) *Grenadier 25th of Lakewood*, a Top Son of Queen Grenadier

(b) *Evadermere L. S.*, a well bred Eileenmere 366th Bull

(20) Popular bred cows backed with individuality, outstanding families and International Championship blood lines. The popular families represented are: Blackcap Bessie, Miss Burgess, Georginas, Karamas, Primroses, McHenry Barbara, Barbara Woodson, Mignonne and Evergreen Erica. Included were 3 Daughters of Envious Blackcap B. 6th and 1 Daughter of Eileenmere 500th.

(15) Beautiful Heifers, most of them are sired by Whitney Envious 8th, who is a son of Envious Blackcap B. 6th.

These Females are certainly Foundation material. Reliable breeders have said that it takes good Females and a real breeding Bull to make a herd. We have the Females and by the looks of the 3 new Calves by *Grenadier 25th of Lakewood* we may have the Bull.

We would like to have you visit us.

Sincerely Yours
Floyd Dievert
Blugrass Angus Farms

The McCormick herd today numbers seventy-six mature cows, plus bred heifers and heifers approaching breeding age. "We are not striving for numbers," Mrs. McCormick says, "instead we are concentrating on quality."

Under the present system of permanent pastures a larger herd could be maintained, 125 head or more. Of the 580 acres of irrigated land 160 acres has been put into permanent pasture. "Our goal," says Manager Ralph Hess, "is twelve months of grazing and it looks like we are going to get it. Our pasture mixture consists of dallis grass, love grass and giant panicum for summer grazing and alta fescue, Harding grass and orchard grass for winter grazing. Our pastures are cut up into ten and twenty acre units. While one is being grazed another is being irrigated. We rotate pastures every ten days and also use the mower to keep down the woody growth."

There is in addition 120 acres of irrigated alfalfa which makes six cuttings a year. By the use of permanent pasture the feeding of alfalfa has been reduced to a mimimum, with considerable extra revenue to the ranch. For the hay is currently selling at the ranch at $1.00 a bale. However, this is a 160 to 175 pound bale, compared with the smaller bales usually seen in the east and weighing about half as much. Ralph Hess does not like alfalfa too well as a grazing crop because of the danger of bloat. In mid-winter, after it is frosted, the alfalfa land does provide some good grazing.

One ninety-acre irrigated tract is used to produce two crops a year. Winter barley is seeded and grazed for a time. After the barley is harvested the land is plowed up and put into hegari, corn or combine maize, or a combination of the three. This past season 417 tons of silage was produced from the second crop. Cost of getting it into the pit silo was $846.00

In the permanent pasture program around 200 pounds of nitrogen is applied each year. This plus the burr clover and alfalfa seeded with the grasses helps maintain the nitrogen level. "Nitrogen is our fertility problem out here," the McCormick manager points out.

In Arizona, as in many other sections of the southwest, water is the big problem. The McCormick Ranch pumps from three deep wells, each carrying 500 feet of water, rather than relying on reservoir or a public water supply for irrigation. However, the desert land surrounding the irrigated parts of the ranch do, in years of normal rainfall, supply grazing. Mesquite is the main growth but a native legume, filari, which provides a surprising amount of high protein feed, is found. However, not too much dependence is placed on this native "fattening grass" except as a possible fill in.

In going over the ranch one is impressed by the practical aspects of the business. The mature cows are handled largely on green feed and with little or no shelter overhead. A corral and working pens are located near the center of the pastures so that the cattle can be worked with less help than is the case on many farms. All calves as they are weaned are halter broken. "It makes them tamer and easier to handle when they are older, " Frank points out.

One of the newer additions to the ranch plant is the air conditioned show barn, housing nineteen head. Of cement block construction it is air conditioned by a fan blowing air through coils which carry a steady stream of cold water. This is the

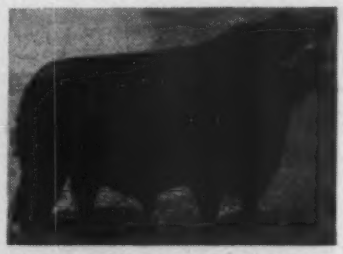

Sunbeam and Earl Marshall Breeding...

EVER PRINCE of SUNBEAM by BLACK PRINCE of SUNBEAM. His sons head many well known herds. We continue this line in our herd thru the use of EVER PRINCE REVOLUTION 4th; BAR EVER PRINCE; EVER PRINCE 44th and EVER PRINCE 100th.

Now offering Several Young Bulls

Krotz Stock Farm

Jos. & Marshall J. Krotz Odell, Neb.

Black Prince of Sunbeam

Thurmond *Angus Farm*

Homeplace Eileenmere 99th

Drop by and inspect our select herd and get acquainted with our chief herd sire

Homeplace Eileenmere 99th

A son of EILEENMERE 487th and out of a daughter of BANDOLIER of DON HEAD 5th. He is very smooth, with a wealth of thickness and depth of body. He stands on four good legs like a HERD BULL should.

Now offering

A choice group of foundation Heifers that are well along in calf to the valuable service of the "99th".

DON POPKEN, Herdsman

Jesse L. Thurmond

11th & Douglas
Phone Jackson 0243

Omaha, Nebraska

Presenting . . .

Another of OUR GREAT HERD SIRES

Eileenmere G. D. 23d

Sire: EILEENMERE 1020th 947757	★★Eileenmere 500th 699155	★★★Eileenmere 85th 470007	★Eileenmere 32d 428072
			★Enchantrene 364519
		★Edwina 7th G. M. 534304	Maid's Belmore 489378
			Edwina 5th G. M. 504963
	Evergreenmere 6th 735623	★★★Eileenmere 85th 470007	★Eileenmere 32d 428072
			★Enchantrene 364519
		Evergreen 61st of Greenview 483142	Beaumere 4th 435384
			Evergreen 45th C. 425164
Dam: EVER EVITA 953359	Bar Ever Prince 785246	Ever Prince of Sunbeam 567027	★★Black Prince of Sunbeam
			Eraline E. of Sunbeam
		Barbara Strathmore 519411	★★Revolution 100th 429423
			Barbara McHenry 76th 446283
	Evita 3d 730491	Evidence of Strathmore 467200	Revolution 81st 419223
			Evince 254158
		Evita 2d 443126	Blackcap Marshall 8th 404788
			Envinia 301072

See this great Bull along with HOMEPLACE EILEENMERE 73d 1076768 (a Son of 487th); and MARYCREST EILEENMERE 999th 1197650 (a Son of EILEENMERE 999th) and their Calves in 1951.

A. O. Buschow & Sons

Blue Hill **Nebraska**

Applewood Angus

Consigning to K&N Sale

FEBRUARY 27th at FRANKLIN, NEBRASKA

Featuring the

GET of APPLEWOOD BANDOLIER 135th a Son of BANDOLIER of ANOKA 3d (a full brother to International Grand Champion).

Choice Lot

10 Open Heifers, 3 Bulls; nearly all double bred BANDOLIERS. I believe the best consignment we have ever made. Blood does good for others. Few Bulls at Farm. No Females.

• • •

Edward Polka

RIVERTON, (2 mi. W 6½ N) NEBRASKA

HERMAN CUSTER, Manager

Be Sure to Attend, *There'll be Bargains!*

Sale
March 10th
1951

SMITH BROS.

2d ANNUAL PRODUCTION

Selling 47 Head Angus

14 Bulls . . . . . 48 Lots . . 34 Females

Included in the group of Bulls are six sons of BARBARA'S QUALITY PRINCE; two sons of BLACK PRINCE 600th, by Prince Sunbeam 144th; five sons of EMULOUS of STONEYBROKE 12th; and one son of BAR 8th of ELMDALE. These Bulls are of an age where they will be ready for service . . . The Females include several Cows either with Calves at side or bred to calve early. Also some Bred Heifers and a few Open Yearlings. None are too highly fitted but are well grown and will do well for their respective buyers. Families include Juana Ericas, Blackcaps, Blackbirds, Ericas, Prides, Antelopes and others. You can't help but make money with these cattle.

●

Don't Forget

Saturday, March 10th, 1951, Noble, Oklahoma

Plan to Attend the Oklahoma Breeders' Association Sale at Oklahoma City, Oklahoma, on March 13th, 1951 . . . .

Write, Wire or Telephone for Catalogs

Smith Brothers, Noble, Oklahoma

W. A. Smith ——————————————— **G. E. Smith**

Heads New Arizona Association

Presenting Ralph Hess, right, president of the newly formed Arizona Aberdeen-Angus Breeders' Association. Mrs. Hess, otherwise known as Jeannie, was elected secretary-treasurer. Mr. and Mrs. Hess are connected with the McCormick Ranch at Scottsdale.

At the meeting January 3d at the Adams Hotel in Phoenix, Ben Snure, of Apache, was elected vice-president and five directors were named—Ben Snure; Lamar Kempton, of Eden; John Evans, of Phoenix; Oscar Barnett, of Rillitto; and Dwight Patterson, of Mesa.

Newest of the state associations the Arizona Aberdeen-Angus Breeders are a live organization. The breed is relatively new in Arizona but is growing rapidly in popularity.

only concession to the Arizona summer heat, which can get up to 115 degrees or better. But only nineteen cattle can partake of this relief. It may seem surprising to those in other sections but even in the hottest days the Aberdeen-Angus do not crowd for shade, but may be out eating, or lying down in the sun, Mrs. McCormick reports. There is something about the ultra violet content of the sun in this section of the country which is highly beneficial to both man and beast. She cites another instance, backed up by "Brownie." Some Arizona hay was shipped back to the Ayrshires at Glen Urquhart. Almost at once there was a noticeable increase in milk production, although the rest of the ration was unchanged. When the Arizona hay was gone milk production went down to the previous level.

While extremely attractive McCormick Ranch is operated on a practical basis. Numerous recent improvements were pointed out by Mrs. McCormick, financed entirely by the sale of young cattle. Nor is there a more enthusiastic Aberdeen-Angus booster for Aberdeen-Angus in the southwest than Mrs. McCormick. She believes that the Phoenix Stock Show, by attracting more herds and tougher competition, is an increasingly potent force in the Doddie increase in the southwestern states. During World War II the Arizona State Fairgrounds, site of the Phoenix winter show, was used by the military. Should it be necessary for the army to take over again Mrs. McCormick has offered the ranch buildings and facilities for the continuation of the winter show. This would bring the other breeds to the ranch but would also be a great thing for the southwest cattle industry in general. For that matter we

Attend the . . **Southern Regional** *Show and Sale*

Show **March 19**

Montgomery, Alabama

"The Cow Town of the South"

Sale **March 20**

Showing and Selling **65 Bulls . 25 Females** *Exhibited and Consigned*

By 18 or more of the Best Breeders in the Southeast.

This Great Event is truly a "Cowman's" affair Showing and Selling the BREED WITH A RECORD in an EVENT WITH A RECORD—12 Continuous Years in which there have been sold 571 Bulls for $172,-975.00; 277 Females for $82,347.50—848 Head for $255,322.50.

This year will be the best - - with the following Supporters

AMES PLANTATION, CLARKLAND, COLD SATURDAY, CORTE & SONS, CLIFF DAVIS, GOOD LUCK FARM, LANDS END FARM, LEE HILL FARMS, MACMOR, MAPLEMERE, MAPLE LEAF, MODENA PLANTATION, LARRY SILVER, TACARO FARMS, TIMBER GROVE, WARREN ANGUS FARM, WHITEHALL FARMS, JAMES YOUNG and a few more that are not in yet.

Catalogs are very expensive these days and will be mailed only on request. Drop a card to

Southern Regional Aberdeen-Angus Show and Sale

Montgomery **Alabama**

Sale Manager—TOM McCORD—Auctioneer

846 Park Ave.

Now Available

Buy Supplies and Aberdeen-Angus Novelties Available from this office as described below. All good quality merchandise of approved design. Order today.

ALL PRICES ARE POSTPAID—(ADD 2% SALES TAX IN IOWA)

Address: Aberdeen-Angus Journal, P. O. Box 238 Webster City, Iowa

Angus Heads

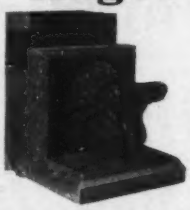

on Plaques
or Bookends

Head modelled in Ceramics on Redwood backs. Designed by Mrs. Jewel Steves, La-Verne, California. Beautiful ornaments for living room, office or den.

PLAQUES (EACH).....$ 7.50
BOOKENDS (PAIR).....$15.00

Miniature Angus Calves

Highly Glazed Pottery

Aberdeen-Angus Calf, white halter, trough with ranch name in gold letters and brand on calf. Designed by Mrs. M. J. Blakely, Clovis, California. Beautiful ornament for den or desk. Excellent for gift. Order today.

PRICE $12.00

Aberdeen-Angus Tie Clasps and Pins

Features Aberdeen-Angus head design in silver. Designed by B. J. Kesl, Baker, Oregon. Tie Clasps for men, pin design for ladies. Beautiful gift item.

Price—$6.00 incl. excise tax.

Roadside Signs—a few left. Write for Literature

Banquets - Parties - Picnics - Field Days

Dress up your party tables with these attractive Aberdeen-Angus Napkins, Doilies and Stickers. Napkins and doilies printed in three colors, bull head and wording "Aberdeen-Angus—The Supreme Beef Breed" in BLACK, opposite corners contain a blossoming Thistle in GREEN and PURPLE. Stickers in one color only, may be used for invitations, place cards, to put on candles, glassware, paper plate rims, etc. Offered in these two complete matched sets as follows:

BANQUET & FIELD DAY SIZE.....$5.50

200 Dinner Size Napkins
200 Cocktail Napkins
20 Six inch doilies
200 gummed stickers

PARTY & DINNER SIZE.....$3.25

100 Dinner Size Napkins
100 Cocktail Napkins
10 Six inch doilies
100 gummed stickers

(Prices on request for larger numbers or individual items wanted.)

(Doily illustrated at left)

Truck Door Decals

(Picture below, reduced size)

EASY TO APPLY
14 INCHES IN DIAMETER
CEMENT APPLIED
WEATHER RESISTANT

In pairs, one facing left, one right, for use on truck doors. Simple to apply. Full directions supplied. Also useful for

SHOW BOXES
BARN DOORS
ROADSIDE SIGNS
POSTERS

Price (Pairs, unbroken).....$3.00

Pedigrees

Nearly 50 years experience

A complete 5-generation pedigree made up at the Aberdeen-Angus Journal office. Send name and number of your bull or cow together with date of calving and name and number of sire and dam. We will supply pedigree complete with family name typewritten on sheet to fit your 4¾x9 binder.

Pedigrees 75c Each.

Stationery

Advertise your Farm and Herd with Good Stationery. One or more colors of Ink. With or without cuts.

Write for Samples and Prices.

ABERDEEN-ANGUS
Car and Truck
Booster Plates

Ready to attach to regular license plates.

Order One or Several Today

$1.00 Each or Two for $1.50

POCKET SIZE Herd Record Book POCKET SIZE

Complete with 50 Record Sheets

THE BINDER

Metal Rings. 4¾x9 inches and is made of a heavy imitation leather and should last a good many years. Available for immediate delivery with no gold stamping. Allow six to eight weeks for own or farm name in gold on front cover. No extra charge.

RECORD SHEETS

50 pedigree-production record sheets are included. The front of the sheet is for the extended pedigree of the animal, and the back is for the record of the produce of the animal. Additional sheets obtainable.

Record Book and Filler.....$2.00
Extra Filler Sheets per 100..... 1.50
Record Book—Large 1½ inch Rings—
no filler, no gold stamping..... 3.25

CATTLE RECORD FILE

4 x 8 inch Binder and 50 Envelopes

PRICE $2.00

Envelopes printed front and back punched to fit binder. Your name FREE in Gold Letters on binder.

no filler, no gold stamping..... 3.25

Order Today From Address Above

saw a considerable number of top Hereford matrons grazing the lush winter pastures at McCormick Ranch. Some of the extra pasture had been leased to the nearby Milky Way Ranch, nationally known in Hereford circles.

It is apparent, and the point was emphasized by Mrs. McCormick, that this southwestern Aberdeen-Angus herd is not a short time proposition. From the excellent beginning the continued use of good bulls, and the land reclamation and permanent pasture program, all signs point to McCormick Ranch as a potent force in Aberdeen-Angus expansion.

This enthusiasm is shared by Ralph Hess, a former Oklahoman. For he recently was elected president of the new Arizona Aberdeen-Angus Breeders' Association with Mrs. Hess, better known as Jeanne, the secretary-treasurer of the new organization.

Sturdy Oak Farms

Visitors
are always welcome.
Stop by
and see our cattle.

Sturdy Oak Farms
Rt. C
GRIFFIN, GEORGIA
C. E. WILLIAMS, Owner
DALLAS BERGER, Herdsman

New Association Members:

DECEMBER 1-31 INCLUSIVE

ALABAMA—Chunn Bros. & Kennedy, J. M. Chunn, Valhermoso Springs; Willie Flowers, Thomaston; Grady Smith & Son, Route 1, Mt. Hope; Charles W. Spangler, 800-8th Ave. So., Birmingham 5.

ARKANSAS—John Robert Brown, Route 1, Box 71, Rolla; J. B. Evans, Clinton; Alva Shankle, Hartford.

CALIFORNIA—E. D. & Mabel C. Benson, Box 1401, Merced; W. O. Freeman & Son, Route 7, Box 328, Fresno; William T. Haden, 213 Main St., Watsonville; Mesple Bros., Route 1, Box 607, Frenso; Dorothy E. Pascoe, R. F. D. 1, Box 773, Grass Valley; Glen Wimer, Box 112, Chualar; Myra Anne Wyre, Route 1, Box 794, Merced.

COLORADO—Milbert Elmer Beringer, Bethune; J. C. Dozier, Deer Creek Valley Ranch, Pine; Elk Falls Guest Ranch, Elmer C. Berg, c/o Shaffer's Crossing, Pine; Mrs. Bert Nanta, 920 Hospital Road, Ft. Collins; T. W. Reese Angus Farm, Box 217, La Porte; Francis M. Rogers, Yuma; Svedman Brothers, Route 4, Fort Collins.

CONNECTICUT—Meadowbrook Farm, Charles R. Goodwin & R. Davie, Wells Road, Granby.

FLORIDA—C. Ernest Cobb, Route 1, Largo.

GEORGIA—C. C. Carter, Route 7, Gainesville; Dixie Meadow Farm, E. H. Kemp, Box 201, Savannah; C. C. Nix, Route 3, Alpharetta; Leonard Stone, Route 1, Alpharetta; Henry F. Wright, Route 1, Box 283, Alpharetta.

ILLINOIS—Kenneth Berry & Son, R. R. 2, Newton; Elmo D. Bland, R. R. 1, Ridge Farm; Donald & Robert Brown, Warrensburg; Willis Bruun & Sons, Galena; Dale C. Buck, Route 6, East Peoria; Elliott A. & Alice Callender, Laura; H. T. Carter, Route 1, Burnt Prairie; Colleen & Bernard Eberle, Speer; Gulick & Clark, Route 1, Box 264, Decatur; R. S. Hart, Route 1, Tolono; Edmund Hayden, Jr., R. R. 1, Woodstock; Clifford C. Hays, R. R. 1, Girard; Mr. & Mrs. C. L. Herrington, Route 1, Arcola; Charles Hill & Sons, Route 3, Box 135, Rockford; Ralph Hoeffliger, R. R. 3, Effingham; Houston & White, Burton S. White, Fairview; Harold L. Hurrelbrink, Route 3, Winchester; Jerry Dell Angus Acres, Delmar W. Meffert, Pocahontas; Frank Johnson & Richard Ewing, Route 3, Barry; Edwin Jones & Sons, Richview; William M. Koch, Jr., Varna; H. W. Lindsey & H. Barker, R. F. D., Ashton; Glenn Mason & Son, Little York; Hugo Meseke, Route 4, Pana; Moore & Ruch, Farmer City; J. Ralph Peak & Sons, Winchester; L. H. Raker & L. Woolley, Princeton; Reynolds & Son, Charles Reynolds, 1018 Ninth Street, Charleston; T. Glenn Schuetz, Lovington; William G. Secrest, Morrisonville; Stout Farm, Ray Stout, Box 212, Loda; Timber View Stock Farm, Carl L. Otto, Varna; Tracy Bros., Williamsville; Marvin L. Truax, Mt. Auburn; U. J. Farm, Hamilton James, Newton; Edward L. Wagner, Route 1, Mt. Sterling; Harold J. Wagner & Sons, Route 1, Mt. Sterling.

INDIANA—Bert Bowers, Route 4, Warsaw; Carlisle Farm, Lowell Carlisle, Petersburg; John F. Eitelforge, Route 4, Greencastle; Nova R. Gilliatt, R. R. 2, English; Earl Gustin, Route 7, Box 254, Anderson; Charles Hancock & Sons, Route 4, Greenfield; Holt's Stock Farm, Taylor Holt, Route 2, Monroeville; David Houck & Son, R. R. 2, Greencastle, Clifford Lewis, Route 3, Paoli; Gerald M. Smith & Sons, Route 1, Roanoke; Clark Stohler & Sons, Route 7, Box 270, Anderson, Sycamore Valley Farms, Paul F. Sparks & Sons, Route 2, Greenfield; Earl T. Walker, Route 2, New Castle.

IOWA—L. B. Cody, Danville; Dave Dalgety, Manning; William H. Dunn, c/o Clinton Post Office, Clinton; H. B. Engelkes & Son, Holland; Ben Foecke & Son, West Point; D. A. Fye & Sons, Ollie; Francis Goldsmith, R. F. D. 1, Corning; Albert Hall & Sons, Van Wert; Mr. & Mrs. Elton A. Hanthorn, Weldon; Howard B. Held, Hinton; Albert W. Hermansen, Rolfe; Warren E. Hix & Son, Alta; Elmer H. Hoeppner, Buckingham; Joe L. Hribal, Route 2, Creston; Keith Irwin, Route 1, Muscatine; Leland Johnson, New Virginia; Ramon A. Johnson, Route 3, Holstein; Carl Kendall, Route 1, Udell; Gerald A. Kerns, Mallard; Clifford Kiesling, Route 2, Cromwell; Robert A. Klinefelter, Morley; Maynard W. Leppert, Lansing; Linderman Farm, Howard M. Linderman, Creston; Richard J. H. Luethje, R. F. D., Gladbrook; Dale I. McConaughy, R. F. D., Olin; McDermott Bros., Fontanelle; L. E. Moore, Zearing; Gerald Nicholl & Sons, Route 2, Indianola; Paul G. Parker & Son, Box 231, Gilman; Wayne F. Peterson, Vincent; Berl E. Priebe & Son, Algona; F. R. Rich-

Eileenmere 1074th

There's a Big Demand

For the Calves sired by EILEENMERE 1074th. His Sons will be a year old in April, and they are definitely the RIGHT KIND. They are stamped with QUALITY, and CHARACTER, the Type the most exacting breeder would want. We have received many inquiries about his Bull and Heifer Calves, and from all indications, there may not be enough to take care of the demand. THEY'RE TOPS!

See Them for Yourself

BEAVERDAM

Seed and Cattle Farms

Producing Quality Seed — Breeding Top Aberdeen-Angus

TOM DARK, E. SCHMIDT, Owners
J. GORDON TYNER, Manager
ROY CARTEE, Herdsman

COLBERT — Northeast of Athens on U. S. Highway 72 — GEORGIA

Cooper County *Seventh Annual*

Show—10:00 ***Show and Sale*** Sale—1:00

Thursday, March 29th, Boonville, Mo.

Sale will be held at the East Side Sales Barn on No. 87 and No. 98 Highway, just east of town.

18 Bulls and...54 Lots....36 Females

Lunch will be served on the grounds

• • •

Officers

RUSSELL REITH.....President
W. G. RAYMOND.....Secretary
ARTHUR BODAMER.....Treasurer
GEORGE TOLER.....Barn Manager

• • •

The Offering

The cattle consigned to this SEVENTH ANNUAL SALE are from the better herds in this section of Missouri. We will, as usual offer only the better cattle from these herds. We will be happy to have you join us and make this another successful COOPER COUNTY SALE.

Consignors

ARTHUR BODAMER.....Prairie Home, Missouri
WARREN PEDIGREW.....Lathum, Missouri
GEORGE EICHELBERGER.....Pleasant Green, Missouri
RUSSELL REITH.....Nelson, Missouri
LEO MEYER.....Prairie Home, Missouri
MRS. WILMER PERKINS & SON....New Franklin, Missouri
DAN ROBERTS.....Boonville, Missouri
HERBERT NAUMAN.....Boonville, Missouri
W. G. RAYMOND.....Boonville, Missouri
O. L. BURGE.....Blackwater, Missouri
PETER LIGHT.....Boonville, Missouri
UNCAS McGUIRE.....Nelson, Missouri

Attend this Sale Circuit:

March 29th—COOPER COUNTY ASS'N SALE.....at Boonville
April 2d—Howard County Sale.....at Fayette
April 3d—Central Missouri Spring Sale.....at Columbia
April 4th—Missouri Valley Sale.....at Marshall
April 6th—Mark Twain Spring Sale.....at Monroe City

Write for Catalog to W. G. RAYMOND, Secretary, BOONVILLE, MISSOURI

Cooper County Aberdeen-Angus Breeders' Association, Inc.

Auctioneer—COL. ROY G. JOHNSTON

B. H. (Red) ANDERSON, for the Aberdeen-Angus JOURNAL

We Tabulate Pedigrees Promptly and Accurately

A complete five-generation pedigree for only 75c each. Send the name and number of your bull or cow together with date of calving and the name and number of the sire and dam and we will supply a typewritten pedigree at this low rate for as many as you may order.

Aberdeen-Angus Journal
WEBSTER CITY, IOWA

For Sale

2 year old Tolan Blackcap Bull
By BAR REVODENT, $1,000.00

Black Prince Bruno

Also several grandsons of Eileenmere 487th

BRUENING ANGUS FARMS
HIGGINSVILLE, MISSOURI

mond, M. D., 505-7th St., Fort Madison; Mr. & Mrs. William S. Roche, Nemaha; Arthur Roehr & Sons, Shellsburg; Raymond Sersland, Route 1, Decorah; James Smalley, Route 6, Box 3, Muscatine; Lloyd Urbatsch, Kensett; Loyd Warder, Route 7, Ottumwa.

KANSAS—Robert E. Beal, R. R. 4, Hutchinson; Lyle W. Boehmer, Seneca; Shelby & Minnie Brink, Ford; Don & Leona R. Chrisler, Natoma; Dorich Acres, Richard W. Johnson, R. R. 1, Caldwell; Virgil H. Hall, Route 3, Ft. Scott; Ivel Harvey, Ashland; Paul A. & Gerald L. Karst, Galatia; Fred J. King, Ellis; Charles M. Layman, Route 4, Independence; Lewis Manderscheid, Chanute; Kenneth Moore, Roxbury; Edwin R. Schmidt, Route 1, Box 36, Moundridge; Peter & Nelle Smith, Jr., South Star Route, Garden City; Twin Pine Farm, Cecil G. Harden, Everest.

KENTUCKY—Salem George, Lebanon; Pauline & John K. Gover & Sons, Bronston; Leon G. Kidd, Crailhope; Lambert Bros., C. S. Lambert, Scottsville; J. W. Nisbet & Son, Madisonville; H. F. Richards, Route 6, Franklin; Royster Bros., Stephen R. Royster, Route 2, Henderson; Hamilton Spalding, Raywick; W. B. Thompson, Route 2, Crab Orchard.

LOUISIANA—Mark O. Myers, Route 1, Box 234, Jennings.

MAINE—Lloyd A. Patterson, Caribou.

MARYLAND—Londonderry Farm, c/o J. Henry Hoskinson, Germantown; Eugene S. Williams, 502 Standard Oil Building, Baltimore 2.

MICHIGAN—Walter J. & Edna L. Planz, Route 3, Marlette.

MINNESOTA—Austin Carlson & Sons, Garvin; Emory Casberg, Ashby; Ross F. Cone, Route 2, Elmore; John A. Geray, Box 17, Beaulieu.

MISSOURI—Angus Acres, Travis J. Kimes, Humansville; Donald Lee Bomgardner, Powersville; Everett Bomgardner, Powersville; Virginia Glenn Bomgardner, Powersville; Orval L. & Leta F. Brown, Route 2, Unionville; Noah M. Cowan, Unionville; R. C. Duncan & Son, Elsberry; John C. Evans, Route 2, Urich; Elizabeth A. Gabriel, Appleton City; Mr. & Mrs. Henry C. Groover, Route 2, Box 235, Rolla; Earl L. Hardy, R. F. D. 2, Revere; Ronnie Holton, R. R. 1, Memphis; Barbie L. Johnston, Lewistown; Harold Kruse, R. R. 1, Hannibal; J. M. McKim, 6200 A. Suburban, Wellston 14; George M. McPherson & Son, Rutledge; Charles G. Pierson, Green City; Harold W. Pilcher, M. D., Route 2, Parkville; L. C. Rea, Jr., Route 6, Carrollton; Leslie Robison, King City; Junior R. Schmidt, R. R. 1, Maryville; Clarence H. Stegner & Son, Pleasant Green; Clarence & Grace Sykes, Route 1, Tina; Byron Taylor, Route 5, Milan; White Gate Farm, Tomy E. Noe, R. F. D. 4, Kirksville; Paul Wilson, Route 2, Stover; Windy Ridge Farm, Nelson Myers, R. F. D. 1, Lathrop.

MONTANA—Big Timber Live Stock Co., William Magelssen, 303 Treasure State Building, Billings; Circle S Ranch, c/o Ivan Remely, Mgr., Polaris; Mary T. & C. Clay Donohoe, Limestone; Donald T. Saisbury, Belgrade; Otto W. & Blanche Williams, Stanford.

NEBRASKA—Bernard E. Barry, Malmo; Charles M. Bonniwell, M. D., 2583 Ida Street, Omaha; E. R. Brock, Auburn; Kozial & Sons, c/o Gerard Kozial, Humphrey.

NEW HAMPSHIRE—River Valley Farm, Jean Fernandez, North Conway.

NEW JERSEY—Alfred M. Schmidt, Clover Dell Farm, Tinton Ave., Eatontown.

NEW MEXICO—Boot Ranch, Clyde Moore & Ed. V. Mead, Box 174, Albuquerque.

NEW YORK—Donald R. & Viola G. Lawrence, Twin Locust Farm, 25 Lincoln Ave., Le Roy; Maple Grove Angus Farm, David Knoder, Cherry Creek; W. C. Martin & Sons, Merrybrook Farm, Victor Road, Fairport; Monroe Stock Farm, John T. Monroe, 16 Prospect St., Greenwich; Mount Elm Farm, Paul J. Mount, Box 7, Cherry Creek; Everett S. Post, Stamford.

NORTH CAROLINA—Carl Rose, 205 S. Bridge St., Elkin.

NORTH DAKOTA—R. A. Hehn, Leith.

OHIO—Achors Angus Farm, Donald Achor, New Vienna; Flat-Acres, Thomas W. McClure, Route 1, Canal Winchester; Maple Shade Stock Farm, Lorin Dudleson, Route 1, Circleville; Carlisle Murdock, 5 Madison Lane, Cincinnati; Paradise Farm, William I. Knepper, Route 1, Middle Point; J. M. Shenk & W. Morgan, Route 1, Elida; Gayle H. Somers, South Main Street, Box 6, Swanton.

OKLAHOMA—Big Bend Angus Farms, Reid G. Morris, Box 535, Fairfax; John B. Burkes & Sons, Carmen; A. T. Davis, 126 N. Bell, Shawnee; Roy T. Hoke, 218 West Ninth Ave., Stillwater; Leland S. John, Route 2, Lawton; Sam F. Myers & Son, Seiling.

OREGON—Kenneth Fridley, Box 213, Wasco; Tom Mac Kerns, Haines; Willis F. Kirk & Son, Shedd.

PENNSYLVANIA—Anderson, Inc., J. Anderson, R. D. 2, Collegeville; Bankard's Stock Farm, J. F. Bankard, 500 Baltimore St., Hanover; Lee Brawley, R. D. 2, Guys Mills; M. S. & Mary Comes, Route 4, Smethport; Theis Bros., Christian Theis, R. D. 3, Pottstown.

SOUTH CAROLINA—Green Acres, E. A. Durham, Gassett Drive, Box 23, Williamston.

SOUTH DAKOTA—Murrel & Robert Lewis, Ellingson; John E. McGee, Harrisburg; Allen W. Wobbema, Volga.

TENNESSEE—Herbert Clayton, Route 1, Lenoir City; Col. Hubert Crawford, Cookeville; Rhodes R. Frost, R. R. 3, Gallatin; T. E. Goodwin, Route 1, Hillsboro; S. D. Holmes & Sons, Route 4, Morrison; W. L. Hudgens, Route 3, Sparta; W. R. McNeilly & Sons, Route 2, Greenback; Edgar Mears & Son, Route 3, Woodbury; Edd T. Nash, Box 102, Rogersville; P. E. Nichols, Box 868, Knoxville; Mrs. Janie Terry & Sons, Bulls Gap; G. V. Womack, Manchester.

TEXAS—Hinds Clark, Box 360, Nocona; John & Hedwig Gallagher, Route 1, Hereford; George W. Graham, 400-3 Wichita Nat'l Bank Bldg., Wichita

DeMILLERmere Farm

DAN E. MILLER, Owner-Manager
FAYETTE, MISSOURI

Good Sons and Daughters of
R. L. S. Emulous 2d
By ENVIOUS EMULOUS
Selling at
Fayette.....April 2, 1951
Columbus.....April 3, 1951

QUALITY **CLEARWATER FARM** TYPE
BREEDING

A "Quality" Herd

The "QUALITY PRINCE" Sale averaged $1545.00

Our Senior sire is ERIVAN'S PRINCE, a son of QUALITY PRINCE

Our cow herd includes 50 Granddaughters of QUALITY PRINCE

A Few Young Bulls for Sale

Remember the OZARK EMPIRE SALE, APRIL 9th

W. H. Pipkin & Son Rt. 7 **Springfield, Missouri**

Thousand Hills Farm

is Consigning to the **MARCH 7th, 1951**

Chariton Valley Aberdeen-Angus Breeders' Ass'n Sale

6 Good Heifers and 2 Rugged Bulls

There are 3 JUANA ERICAS, 2 BALLINDALLOCH BLACKBIRDS and 1 EISA TROJAN ERICA. Five of these heifers are bred to EILEENMERE 1099th, our outstanding double-bred grandson of the "Wonder Bull", EILEENMERE 487th.

1099th's first Calves are on the farm and we would like to have you see HIM and his GET. Calves in dam by this great Bull will produce herd sires and foundation Females.

Come to Chariton Valley "The Cattleman's Paradise"

DR. and MRS. J. S. DENSLOW, Owners

Thousand Hills Farm, Kirksville, Missouri

One of our Herd Sires

Dutchess Bell Boy 100th

For Sale:

We have for sale three good young Bulls, two of which are by our good herd sire, DUTCHESS BELL BOY 100th.

Our herd includes such famous families as Juana Erica, Bandy Maid Miss Burgess, Buxom Maid Miss Burgess, McHenry Barbara, Missouri Barbara, Rosemere Barbara, Blackbird, Erica, and others.

Why not stop and see us?
VISITORS WELCOME

Whiteway Farm
T. B. WHITE BLYTHEDALE, MO.

Bill Anheuser's
TRIPLE-A-RANCH

We've *built* a GREAT cow herd

By accumulating INDIVIDUALLY outstanding daughters of GREAT bulls, from the most sought-after families, and with pedigrees strong in the bottom half as well as in the top half.

We're *keeping* our cow herd GREAT

By mating our cows with our GREAT bull ENVIOUS BARDOLIER 3d. His strikingly impressive masculine head, his deep full quarter, his naturally great wealth of covering and his perfect BALANCE made him the GREAT bull of the show ring. His amazing PREPOTENCY makes him the GREAT SIRE at TRIPLE-A-RANCH.

Envious Bardolier 3d 1071958

"The All-American Favorite" has been host to a host of Cattlemen, Angus, Shorthorn and Hereford, alike. Won't you stop in and visit him (and us) when you can? You are always welcome at TRIPLE-A-RANCH, located two miles east of Jonesburg, or seven miles west of Warrenton, Missouri; three-quarters mile south of No. 40 Highway on Scudder Ranch Road.

So we've added
Angus Valley Blackbird 50th 1033078

Sire: PRINCE SUNBEAM 144th 778868	Black Prince of Sunbeam 504521	Black Peer of St. Albans 456385	Erie Revolution 404801
			Blkcp Glencarnock 8th
		Pride 17th of Sunbeam 407797	Playman of Sunbeam
			Elsy's Pride Elnor
	Barbara McHenry 76th 446283	Ex Marshall 3d 411958	Earl Marshall 183780
			Erica McHenry 63d
		Barbara McHenry 47th 390067	Earl Marshall 183780
			Barbara Mc 35th 288291
Dam: BLACKBIRD 152d of SUNBEAM 638043	Black Prince 3d of Sunbeam 521894	Black Peer of St. Albans 456385	Erie Revolution 404801
			Blkcp Glencarnock 8th
		Pride Perfection 22d 351906	Earl Marshall 183780
			Pride Ever 146151
	Blackbird 25th of Sunbeam 453148	Arney Peer of Sunbeam 385049	Eston of Elm Hill
			Pride McHenry 161st
		Black Pudding Ruby 356561	Blackcap Blackwood
			Black Pudding Rose

This Heifer, never on a nurse cow, is typical of the daughters of PRINCE SUNBEAM 144th, Jay Walker's great breeding son of BLACK PRINCE, who has done so much to make the name "Angus Valley" stand for the "best" in Aberdeen-Angus.

W. S. (Bill) ANHEUSER

1553 So. Grand Blvd.

St. Louis 4, Missouri

GOOD EARTH STOCK FARM

Confucius (Joe) Say:

The Door of Opportunity is Always Open at GOOD EARTH.

Don't Forget

Plan now to attend

OUR FOURTH ANNUAL PRODUCTION SALE

Saturday, SEPTEMBER 22d, 1951

Prince Eric 2d of Sunbeam →

Our Senior Herd Sire, the top selling Bull in the 1947 SUNBEAM SALE. A Full Brother to PRINCE ERIC of SUNBEAM, the $100,000.00 Bull. His GET and SERVICES will be a feature of our SALE.

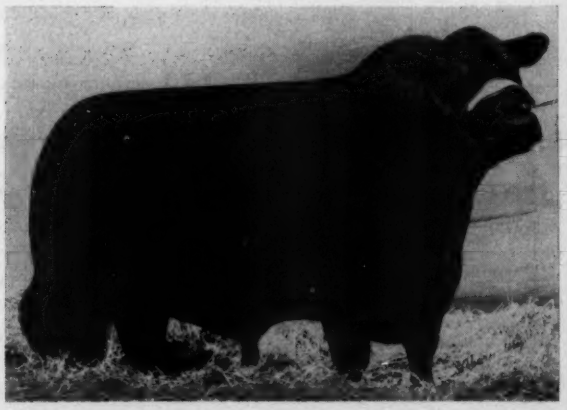

JOE KESHNER, Owner

New Florence, Missouri

CLINT HOLLOMON, Manager

Falls; T. A. Key, Route 2, Brownfield; J. H. Mann, Route 2, Cleburne; Mountain Creek Ranch, Edwin C. Joleseh, Route 2, Midlothian; Paul M. Smith, 102 Gatewood Drive, San Antonio 9; W. E. Terrell & Son, Route M., Lockney; T. J. Tinney, Box 1218, Denton; Warsaw Angus Ranch, George N. Ware, Route 1, Winnsboro.

UTAH—J. Vern Hopkin, Woodruff.

VIRGINIA—S. S. Bohannan, Box 1179, Norfolk; J. H. Canfield & Son, R. F. D. 14, Box 95, Richmond; Harvey H. Cornwell, Haywood; Mr. & Mrs. Arthur B. Harris, Branchville; W. P. Johnson, Baskerville; Liberty Hill Farm, J. C. Green, 6426 Three Chofit Road, Richmond; Ligaard Farm, Alvin S. Aylor, Pratts; Charles C. Lincoln, Jr., Sassafras Ridge Farm, Marion; John F. Price, R. F. D. 1, New Castle.

WASHINGTON—Ralph H. Butcher, Farmington.

WISCONSIN—H. F. Halverson & C. Holmbeck, 807 Sherwood Drive, Beloit; George & Norma Lucas, Crinitz; George & Phyllis Maughan, Dodgeville.

WYOMING—Conrad Kaufman & Son, Box 226, Hawk Springs; Scott Bros., Vernon Scott, Medicine Bow.

IDAHO—Spotted Horse Ranch, Alfred L. Pringle, Hope.

NEW MEMBERS FOR THE MONTH OF NOVEMBER, 1-31 INCLUSIVE

ALABAMA—H. C. Arnold, Clanton; Miss Lyndal Childress, Loxley; A. J. Greer, Killen; J. A. Till, Hayneville.

ARKANSAS—Tony Christello, Lookout Ranch, Alma; J. B. Cox, Jr., Waldron; J. E. Holder, Walnut Ridge; L. B. Jones & Son, Madison; Lyle's Springvale Farm, Quay Lyle, Little Rock; J. J. Michael, Hackett; Poox Farm, Kermit S. McNahl, Greenwood; T. N. Rodman, M. D., Leachville.

CALIFORNIA—Ralph R. Beatie, Stockton; Peter Cook, Jr., Rio Vista; John Funez & Sons, Suisun City; Frank T. Jury, Stockton; Willow Vista Ranch, Cook & Ward, Rio Vista.

COLORADO—H. R. Dietmeier, M. D., Aberdeen Acres, Longmont; Joe & Mike Bianco, Carbondale; George Dixon, Craig; Robert L. Hassman, Yuma; Orion Angus Ranch, Maj. Orville S. Rae, West Creek; Ralph Panter, Collbran; Tri-Valley Angus Ranch, Wilbur D. Packard, Hudson; Wyman Brothers, Craig.

FLORIDA—John M. Naugle, Seffner.

GEORGIA—Clover Hill Angus Farm, M. T. Sanders, Jr., Penfield; Edwards Farm, John W. Edwards, Ellabell.

IDAHO—Ralph Little, Nampa.

ILLINOIS—John H. Beck, Kinderhook; W. Clark Bierbower, Bellflower; Rosetta P. Bruhnke, Willow Springs Farm, McHenry; Capps & Stark, J. H. Starks, Nebo; James M. Coolley, Brockton; James & Frances Darley, Rossville; Wilfred Emig, Bartelso; Carroll W. Hasewinkel, West Salem; Harold Honegger & Son, Strawn; Kenneth Jones, Ina; Andrew Kinney & Son, Momence; Lanham & Hafford, Stonefort; Clark L. Legate & Son, Grafton; John W. & Verna S. Long, Odin; Orval Lutz, Malta; Ralph W. Neale & Sons, Benton; Charles R. Powell & Son, Flora; Francis & Rebecca Riddle & Daughter, Maroa; Story-Angus Farms, Royal H. Story, Mt. Vernon; R. J. Swann & F. C. Piper, Washington; Thomas W. Wall, Willow Hill; Walter J. Williams, Godfrey.

INDIANA—Mr. & Mrs. Delbert B. Brenton, Oakland City; George H. Carpenter, Brazil; David W. Clark, Lynn; Colglazier & Waggoner, Roger Waggoner, Orleans; Mrs. Mae Curran, R. R. 1, Milroy; F. H. Disque & Sons, Alexandria; Floyd C. Doty & Son, Route 2, Greenwood; Walter B. Elliott, Route 2, Ossian; L. Garber Farms, R. R. 2, Walton; Paul Hunt, R. F. D. 1, Richmond; Mauck Bros., Charles L. Mauck, Route 1, Owensville; Miller Brothers, Wayne Miller, R. R. 1, Frankfort; Cleve A. Miller, Peru; Paul S. Thompson & Sons, Shelbyville; Charles E. Timmons & Daughters, Frankfort; Guy Wiley, Falmouth.

IOWA—Frank Berg, Kiron; William F. Carden & Son, Winfield; Harry & Mae Hartwick, Bloomfield; Raymond J. Hermiston, Bennett; Leslie Hoffman, Story City; Everett Joseph, Williamsburg; Floyd Lust, Reasnor; Glen Lyon, Pleasantville; James Roy McCormick, Fairfax; Pat McCune, Williamsburg; L. E. Marsh & Son, Dexter; Noel L. Nace, Victor; Norman Nichols & Sons, Ankeny; J. V. Niday, Allerton; Virgil E. Painter, 1013 South 6th Ave. West, Newton; Pleasant View Farm, V. E. & Ella Crow, Tingley; Mr. & Mrs. George Ruhberg, Davenport; Donald & Raymond Smaniotto, Seymour.

KANSAS—Lee Blank, Murdock; Hazele Briles, Rantoul; Merle E. Bruch, Kingman; Durward E. Craghead & Son, Jetmore; R. R. Gilley & Son, Brewster; Dennis A. Neville & Sons, Kingman; D. C. & Marian Russell, Russell; K. L. Spencer & Son, Cedar Bluffs.

KENTUCKY—C. E. Avera & Son, Somerset; Mrs. Edna Coles, Auburn; George E. Delker, Henderson; James A. Hicks, Albany; Charles W. Lathan, Jr., Valley Oak; Elmer L. & Louise K. Minor, Hopkinsville; Alvin Myrick & Sons, Lola; River-View Farm, c/o J. D. Craddock, Jr., Munfordville; Elliott T. Rives, Pembroke; Roaring Springs Farm, Oscar Williams, Spring Station; Herbert & Bess Sexton, Walden; Henry A. Snider, Franklin; Thurmond & Herring, Gracey; Dr. H. G. Wells, 227 E. Main Street, Georgetown; Lee Whitis, Somerset.

LOUISIANA—Louis Wright, Boyce.

MAINE—Alden C. Crouse, Crouseville.

MARYLAND—Jess H. Cornor, Geithersburg; Adelaide C. Riggs, Woodbine; Skibo Farm, Marshall Davis & Sons, Germantown; Thomas N. Terry, Jr., Mitchellville.

MASSACHUSETTS—Sidney T. Koopman, Jr., Walnut Farm, Northbridge.

MICHIGAN—Nyle Knickerbocker, Hastings; Frank Little, Jackson; John T. & Frances A. Olsen, Milan.

MISSISSIPPI—F. E. Warren, Jr., New Albany.

MISSOURI—J. A. Allen & Son, New Hartford; Elton L. Baldwin, Liberty; Galen K. Breshears, Wheatland; G. Wilson Brown, Perry; Joe H. Burk, Bethany; Russell Burns, Gallatin; Mr. & Mrs. Arthur Carrier & Sons, Lockwood; John Davidson, Worth; Louis H. Dieke, Cabool; Cecilia K. Flehmer, Pierce City; J. H. Floyd, Versailles; A. F. Gerhart, Stover; Clayton W. Harris, St. Joseph; Mr. & Mrs. Floyd E. Helms, Rogersville; Hillside Farms, Inc., 1118 Syndicate Trust Bldg., St. Louis 1; Dick S. Hughes, Shelbyville; K. E. & C. E. Jones, McCredie; Woodrow W. King, Unionville; Paul McCully, Glasgow; Burl McGowan & Sons, Spickard; Noah F. Matthews, Unionville; Jim Mease, Reeds Spring; Ray Moore, Jasper; Mr. & Mrs. True Morehead, Lancaster; Charles O. Moyer, Sullivan; Paul Mrogenski, Brookfield; D. S. Page, Evalena Springs Ranch, Strafford; Homer Parrent, Campbell; Tom or Katherine Randolph, Van Buren; Smith & Hawkins, C. V. Smith, Lebanon; Smith Bros., Ellington; Harold Swan, Newtown; Albert C. Venter & Son, Roscoe; Victor Plumbing Company, R. E. Victor, Salem; Mr. & Mrs. E. C. Wilson, Richmond; Claude Hildon Winebarger, Farmington; John H. Zimmerman, Triplett.

MONTANA—Duke A. & Hilda E. Durkee, Bozeman; O. L. Weible, Geraldine.

NEBRASKA—Mr. & Mrs. Charlie L. Hill, Johnstown; Earl Kasbohm & Son, Nebraska City; Lazy K 4 Angus, Keith A. King, Rushville; Clarence E. Lippstreu, Hildreth; Pine Lane Angus Farm, Raymond Wheeler, Howe; Richard Edward Spangler, Plattsmouth; Burrel B. Taylor, Sumner Star Route, Broken Bow; Gaylon E. Weeks, Juniata.

NEW MEXICO—Mrs. Lillie Mae Daughtrey, c/o Co. Extension Office, Clovis.

Bulls at Sun Up Farms

A carload or One
Only coming yearlings left
Herd Sires: GENERAL of PAGE 17th
EILEENMERE 47th

DAVID and MARGARET MILLER
SMITHVILLE, MISSOURI

Grismere Farms

Sires in Service:
EILEENMERE 602d
. . . . . Son of EILEENMERE 85th
EILEENMERE 1055th
. . . . . Son of EILEENMERE 585th
PRINCE SUNBEAM 355th
. . . Son of PRINCE SUNBEAM 100th

20 yearling Heifers for Sale

Dean Grisamer **Cora, Missouri**

In the Spring we'll have a few bull calves for sale by our son of Prince Sunbeam 249th.

PERRY PHILIPS FARM
U. S. 63, 4 Mi. So.
Columbia Missouri

South Oaks Stock Farm
. . . . . MARYVILLE, MISSOURI

Chief Service Bull:
SOUTH OAKS EILEENMERE 999th
Sire: EILEENMERE 999th
Dam: DAUGHTER of EILEENMERE 487th
Breeders pronounce him a fine prospect for a show bull. Two high class yearling bulls for sale, both choicely bred, one very strong in the EILEENMERE blood, both sire and dam. A number of younger bulls carrying the same line of breeding. A nice bunch of coming yearling heifers, the foundation kind that I am satisfied will please one looking for something good. Also a few bred cows.

HAL T. HOOKER, Owner
HENRY CAIN, Herdsman

Bonny Ridge Herd Founded in 1900

Herd Sires:
BLACKCAPMERE 207th, by BARBARIAN of ROSEMERE 127th, tracing to
BARBARA of ROSEMERE 64th
BARBARA of ROSEMERE 100th
BONNY MERE 7th, by BLACKCAPMERE 179th, by PRIZEMERE 307th, by
EILEENMERE 61st, by EILEENMERE 32d, by EILEENMERE 15th.

ALL Grand Champion Bred Cattle
We are offering Bulls for Spring Service.

L. V. Dickinson & Son **Bogard, Missouri**

Our Heart of America Sale Consignment
March 28th, 1951, Kansas City, Missouri

CHAPPELL'S ESTON CHIPPER 2d: A real herd bull prospect that we have used on some of our top cows. Have 3 promising calves by him.

CHAPPELL'S MISS BURGESS 12th: Another good MISS BURGESS daughter of CHAPPELL'S ESTON CHIPPER, sire of our Heart of America Champion heifer last fall. An outstanding heifer in her own right. Sells calfhood vaccinated and open.

MISS ESTON'S BLACKBIRD C. 17th: A good BLACKBIRD heifer out of our Spring 1949 Heart of America Champion Bull. Her mother is the dam of our good breeding bull CHAPPELL'S ESTON CHIPPER. Sells vaccinated and open.

Our thanks and best wishes go to Mr. Arnold "Tex" Spitzer, purchaser of our Champion heifer and to Mr. Hal Catterson, purchaser of our BUMMERS heifer at the Heart of America Sale last October.

Glenn and Virginia Chappell
Green Castle **Missouri**

Heart of America *Spring Show - Sale*

AMERICAN ROYAL BUILDING

Kansas City, Missouri, Wednesday, Feb. 28, 1951

Show at 9:30 A. M.—DON GOOD, of Kansas State College, will be the Judge. Sale at 1:30 P. M.

60 head *of the Right Type sell*

35 Bulls

Most all of serviceable age. A number of real Herd Bull Prospects are included.

25 Foundation Females

Many Popular Blood Lines and Prominent Families Represented in these good females.

You will be able to Fill your needs at the Spring Heart of America Event.

This Offering is Consigned by the following Breeders

WINN-LARR FARMS	Smithville, Missouri	W. C. WHANTON	Lawson, Missouri
PENNEY and JAMES	Hamilton, Missouri	EFTON BRADLEY	Calhoun, Missouri
BLACK POST RANCH	Olathe, Kansas	LEO L. ARCHER	Conception, Missouri
BENSON ANGUS RANCH	Milton, Iowa	MIL-JON ANGUS FARM	Chilhowee, Missouri
FRANK B. EITEL & SONS	Green Castle, Missouri	JOHN SANDS	Kansas City, Missouri
THOMAS W. STALEY	Kansas City, Missouri	SMITH ANGUS RANCH	Farlington, Kansas
GREEN VALLEY FARMS	Kansas City, Missouri	EDDIE & C. E. BASHOR	Union Star, Missouri
GLENN & VIRGINIA CHAPPELL	Green Castle	PAUL SHULTZ	Rosendale, Missouri
C. H. THOMPSON	Eagleville, Missouri	JOHN SPEED ELLIOTT	New Franklin, Missouri
MOORE BROS., Angus Acres	Gardner, Kansas	DALE A. SMITH	Willis, Kansas
FRED ROTHBERGER	Eudora, Kansas	M. S. ELLIOTT & SON	Wetmore, Kansas

Several other well known breeders will be represented in the sale.

Write today for your copy of our catalog to

Donald J. Bowman, *Sales Manager,* Hamilton, Missouri

Sale Sponsored by the HEART of AMERICA ABERDEEN-ANGUS BREEDERS' ASSOCIATION

ORIN JAMES, President
Penney and James Farms
Hamilton, Missouri

S. E. FIFIELD, Treasurer
Blackpost Ranch
Olathe, Kansas

L. S. BECK, Secretary
Winn-Larr Farms
Smithville, Missouri

NEW YORK—J. Donald Fewster, Rochester 20; Francis Ford, M. D., Rochester; L. W. & V. S. Peters, Kennedy.

NORTH CAROLINA—J. Worth Almond, Albermarle; Lowe Brothers, c/o Fred A. Inscore, North Wilkesboro; Joe H. Pope, Linwood.

NORTH DAKOTA—George Hartmann, Judson; LaDon Johnson, Grandin; Koester Brothers, Vernon & Clinton Koester, Bisbee.

OHIO—Floyd Adams, Bellville; Cary Allen, Gambier; Wilbur J. Dittle, Parma 29; Henry Bock & Sons, Berea; Bunnell Brothers & Sons, James P. Bunnell, Loveland; Gilmore Brothers, Eugene Gilmore, Lewisburg; Alfred Hagler, Washington C. H.; A. H. Lumm, Toledo; Robert Mikesell, Frazeysburg; Pleasant Grove Farms, Boyle & Greenawalt, Ada; Mr. & Mrs. E. C. Randles, Newcomerstown; Howard A. Schudel, Fresno; Elsie, Earl & Walter Weifel, Orient; Wert & Leighner, J. Warren Wert, Rockford; Henry & Roberta Whitehead, Pataskala; Ralph B. Wood, Hebron.

OKLAHOMA—C. E. Appleby, Norman; Jess B. Bennett, Jr.; Chickasha; George R. Conover, Oklahoma City; Tom Gilbert, Morrison; M. L. Harris, Wister; Charles W. Holcomb, Bristow; G. Russell John, Lawton; T. M. Karns & Sons, Watonga; E. H. Maxey, Grandfield; Ralph Nollenberger, Medford; Pinkerton & Sons. Carl Pinkerton, Greenfield; Roundup Ranch, Joe E. Steed, Tulsa; West Edmond Farms, Keet Cargill, Edmond.

OREGON—Paul Breithaupt, Klamath Falls.

PENNSYLVANIA—Clarence K. Admas, Home; Antes Bros., Watson Antes, Liberty; L. H. Fosselman, Wila; Charles Lande, Salladasburg; Paul C. Richley, York.

SOUTH DAKOTA—Harold J. Butler, Ortley; Cameron Fanning, Tuthill; Lee Hutchinson, Crandall.

TENNESSEE—Wade Ausmus, Speedwell; J. C. Bumbalough & Sons, Sparta; Dr. & Mrs. L. G. Caylor, Knoxville; Charlie W. Claborn, Allons; S. W. Frogge, Jamestown; Raburn E. Loyd, Pikeville; McBride & Womack, W. M. McBride & E. L. Womack, Manchester; Clyde L. Patton, Memphis; Ravenwood Farm, Don & Peggy Stanford, Donelson; E. W. Turner, McMinnville; L. W. West & Daughter, Carthage.

TEXAS—E. L. Fisher, Petersburg; Herbert W. Friedrich, Holland; Willard Grigsby, Nocona; Mrs. Bonnie Haberer, Muleshoe; Harry L. Hamann, Coupland; Bill Kelly, Forney; Ralph Lanier, Douglassville; Jack M. Mann, Marshall; Wayne Nelson, Beasley; Gene Nored, San Saba; Mr. & Mrs. W. J. Russell, Belton; Stewart E. Sewell, Jacksboro; Edward E. Slade, Dallas; J. D. Smith, Littlefield; Witt & London, Groom.

VIRGINIA—Bear's Den Farm, A. M. Rucker, Jr., Frederick's Hall; Burnbrae Farm, I. S. Pascal, Lynchburg; G. E. & C. B. Glovier, St. Paul; Mr. & Mrs. Samuel S. Holmes, Green Pastures, Clover; Willard R. Hutcherson, Gretna; Llewellyn Jackson, Winchester; B. S. Kelsey, Castle Hill Farm, Clifton; J. M. Kibler, Chase City; Mansfield Farms, C. E. Myers, Studley; Mirador Farms, M. Marran, Mgr., Greenwood; George H. Smith, M. D., Winchester; Walnut Hill Farms, J. Harwood Cochrane, Richmond.

WASHINGTON—Henning & Eastep, Ralph S. Henning, Thornton; Hill-n-Dale Angus Farm, Ridgefield; Mark Kirkendoll, Toledo; Charles B. Mays, Camas; George I. Ryan, Clipper.

WEST VIRGINIA—O. B. Coffman, Lewisburg; A. B. Simmons & Sons, Harrisville; H. L. Watkins, Beckley.

ILLINOIS—Fox Hill Farm, R. J. Crossett, Evanston.

WYOMING—Hohnholz Angus, Bud Hohnholz, Jelm; Lawrence A. Kaan, Lusk; Clair Lyman, Tensleep.

Tarkio

Now offering some 1949 and 1950 Heifers and Bulls. Also 1948 Bred Heifers and some Cows to calve later—all backed with a Grand Champion Foundation.

A. H. Schmidt & Son
KANSAS CITY 15, MO.

Chillicothe, Missouri

***We went to* "Sunbeam Week"**

Aberdeen-Angus are good property—we found that out some years ago—and we went to "SUNBEAM WEEK" on purpose to buy a few more of the top ones, the real bargains, to be truthful. We managed to buy fourteen head including the following:

From Sunbeam

PRINCE SUNBEAM 710th, by Prince Sunbeam 305th
MISS BURGESS 38th of SUNBEAM, by Prince Sunbeam 29th
ELDORENE 4th of SUNBEAM, by Prince Sunbeam 305th

From Angus Valley

ANGUS VALLEY EVERMERE 3d, by Prince Sunbeam 105th
ANGUS VALLEY EVERMERE 4th, by Prince Sunbeam 105th
ANGUS VALLEY BARBARA 10th, by Prince Sunbeam 105th
ANGUS VALLEY JUANA ERICA 20th, by Black Peer 28th of Angus Valley
ANGUS VALLEY QUEEN 14th, by Prince Sunbeam 105th
ANGUS VALLEY BLACKCAP EMPRESS 2d, by Prince Sunbeam 105th
ANGUS VALLEY COQUETTE 7th, by Prince Sunbeam 105th
ANGUS VALLEY ERICA 24th, by Black Peer 28th of Angus Valley

From Orchard Hill

MISS BURGESS 50th of O. H., by Prince Sunbeam 29th
BESSIE of ORCHARD HILL, by Prince Sunbeam 205th
WITCH of ORCHARD HILL 2d, by Prince Sunbeam 81st

VISITORS WELCOME

Ralph L. Smith **Geo. C. Cooper**

Pacific Coast Breeders' Sale

Phoenix, Arizona, January 4th

SUMMARY:

34 Lots	$16,255.00, average	$ 478.08
15 Bulls	7,175.00, average	478.33
19 Cows	9,080.00, average	477.89
Top 5 Head	4,185.00, average	837.00
Top 10 Head	6,950.00, average	695.00
Top 15 Head	9,310.00, average	620.66
Top 20 Head	11,335.00, average	566.75

Top Bull—Pride's Lad of R. & G., calved January 27, 1949; sire, Prince of Burgess 66th 730946; dam, Pride Lass of Baldwin 12th 958185; consigned by John M. Sheets, Maquoketa, Iowa; purchased by Rancheria Angus, Anderson, California.... 850.00

Second Top Bull—Prince of Palomar 6th 1173735, calved March 7, 1949; sire, Even Longview 882063; dam, Pridista Glencarnock 3d 699586; consigned by Palomar Angus Ranch, Pala, California; purchased by Glen Jacobs, Concho, Arizona 710.00

Top Cow—Desert Blackbird 5th 1154936, calved September 24, 1948; sire, Emperor of Glen Urquhart 1st 786396; dam, Glen Urquhart Black Lady 832044; consigned by Charles and Nan Waugaman, Watsonville, California; purchased by A. J. Fillmore, Mesa, Arizona.... 925.00

Second Top Cow—Pride of Hacienda 85th 1210246, calved July 28, 1949; sire, Prince Eston of K-S 858836; dam, Pride's Black Beauty of B. & E. 1005972; consigned by Hacienda de Los Reyes, Selma, California; purchased by Marilyn and Jayne Kent, Mesa, Arizona.... 900.00

Third Top Cow—Birdie of Angustorra 14th 1161724, calved April 29, 1949; sire, Kadet Pride 735770; dam, Blackbird of Angustorra 12th 830785; consigned by Waugaman Ranch, Watsonville, California; purchased by John H. Evans, Phoenix, Arizona.... 800.00

BULLS:

Angustorra Bandolier 68th 1092201, (Waugaman Ranch), calved 5-28-48; sire, Bandolier T. 3d 647650; D. M. Haggard, Laveen, Arizona.... 530.00

Proud Bertram 2d of Phoenix 1172106, (John H. Evans), calved 1-2-49; sire, Enquiry Dell's Bertram 911192; A. L. Waugaman, Watsonville, California.... 370.00

Prince of Palomar 6th 1173735, (Palomar Angus Ranch), calved 3-7-49; sire, Even Longview 882063; Glen Jacobs, Concho, Arizona.... 710.00

Marben's Bandell 1197841, (Ben Hilton), calved 3-16-49; sire, Ankony Bardell 900-465; V. F. West, Rillito, Arizona.... 350.00

Angustorra Bell Boy 66th 1161761, (A. L. Waugaman), calved 5-21-49; sire, Angustorra Bell Boy 18th 965574; Ben P. Snure, Jr., Apache, Arizona.... 565.00

Desert Prince 17th 1246954, (McCormick Ranch), calved 5-10-49; sire, Desert Prince 2d 977842; John Thompson, Winslow, Arizona.... 500.00

Desert Prince 25th 1246973, (McCormick Ranch), calved 9-28-49; sire, Desert Prince 2d 977842; D. M. Haggard, Laveen, Arizona.... 400.00

Bandolier Pride D. of Phoenix, (John H. Evans), calved 1-20-50; sire, Bandolier of White Gates 836610; A. L. Waugaman, Watsonville, California.... 370.00

Marshall Blackbird Lad 2d 1252366, (John H. Evans), calved 4-2-49; sire, Marshall's Lad of Tarkio 2d 804676; Ott Dixon, Palo Verde, Arizona.... 430.00

Ballindalloch Blackcap 5th 1252367, (John H. Evans), calved 4-3-49; sire, Ballindalloch Lad 10th 679267; A. L. Waugaman, Watsonville, California.... 375.00

Proud Lady of Phoenix 1302394, (John H.

Attend

Our Annual Spring Sale

Wednesday, March 7, 1951, Kirksville, Missouri

60 Lots to Sell

More than ever the consignors have determined by their selections to make this a great offering—with both better individuality, a larger number by better BULLS and from the more popular tribes.

15 Bulls Selling

In the group are choice HERD BULL PROSPECTS, selected as the top representatives of the herds from which they come. Bulls of good ages and the right type.

45 Females Selling

Included will be COWS with CALVES at side, COWS BRED to calve early in the spring; HEIFERS BRED to TOP BULLS and a nice selection of CHOICE OPEN HEIFERS.

Attend this Sale Circuit

March 5th, 1951—Penney and James Annual Draft Sale.....Hamilton, Missouri
March 6th, 1951—North Central Missouri Breeders' Sale.....Chillicothe, Missouri
March 7th, 1951—CHARITON VALLEY BREEDERS' SALE.....Kirksville, Missouri
March 8th, 1951—Northeastern Missouri Breeders' Sale.....Memphis, Missouri

For Catalogs, Please Write:

EARL ROGERS, Secretary . . . or . . . **GROVER MORITZ, President**

Chariton Valley Aberdeen-Angus Breeders' Ass'n

Kirksville, Missouri

Rose & McCrea

Prince Eric R. & Mc. 2d

Calved March 30, 1949, is a Top Son of PRINCE SUNBEAM 311th; out of a great JUANA ERICA Cow. He has done well in the shows.

Prince Elgon R. & Mc.

Calved June 30, 1949, is by V. M. PRINCE JUANERRA, out of an ELGONA Cow—as compact as one ever sees.

We have bred a few Cows to each of these young Bulls. Both will be in our May 14th Production Sale.

Frank H. Rose Albany, Missouri — Maysville, Missouri **M. L. McCrea**

Elmview Farm *Selling Two Daughters of*

BLACK PRINCE of AFTON, our Senior Herd Sire

A McHENRY BARBARA, calved March 4, 1950; A BALLINDALLOCH JILT, calved August 16, 1950. These Heifers have the best of blood lines, tracing several times to International Grand Champions, and carrying the quality to match. They should give a good account of themselves in your show herd this fall and follow up in your breeding herd in the future with equally good records.

Don't fail to see them at the Chariton Valley Sale, Kirksville, Missouri, March 7th, 1951.

VICTOR HOFFMAN & SON — **KIRKSVILLE, MISSOURI**

Prince 27th of Essar our $10,000.00 Show Bull.

Prince Sunbeam 213th our great son of the "29th".

Prince Sunbeam 383d a Top Son of the "100th".

Bardolier of G. V. to give us the "Golden Cross".

Ebony's Prince of Locustwood Son of Dodson's $10,000.00 Bull.

ALL BREED ON at Green Valley to Guarantee the best Calf crop ever

See them when you are in our vicinity.

"THE HERD WITH A FUTURE"

At Liberty, Missouri
RUSSELL DECKER, Manager
R. R. No. 1

At Kansas City, Missouri
G. W. DeHAVEN, Owner
526 Law Building

Evans), calved 8-19-49; sire, Prince 500th of Bates 954549; A. L. Waugaman, Watsonville, California 375.00

Bandolier Belmore 1136700, (John M. Sheets), calved 10-2-48; sire, El Bandolier 5th 957285; Ott Dixon, Palo Verde, Ariz. 550.00

Katro of AWOI 11th 1168007, (John M. Sheets), calved 10-31-48; sire, Glen Erwin J. 648223; Ott Dixon, Palo Verde, Arizona 575.00

Entry, D. M. Haggard, Laveen, Arizona 325.00

Pride's Lad of R & G, (John M. Sheets), Rancheria Angus, Anderson, California 850.00

COWS:

Desert Blackbird 5th 1154936, (Charles and Nan Waugaman), calved 9-24-48; sire, Emperor of Glen Urquhart 1st 786396; A. J. Fillmore, Mesa, Arizona 925.00

Birdie of Angustorra 14th 1161724, (Waugaman Ranch), calved 4-29-49; sire, Kadet Pride 735770; John H. Evans, Phoenix, Arizona 800.00

Elba of AWOI 13th, (John M. Sheets), calved 5-25-49; sire, Blackbirdman of AWOI 33d 953275; Marilyn and Jayne Kent, Mesa, Arizona 450.00

Blackbird of AWOI 32d, (John M. Sheets), calved 5-17-49; sire, Blackbirdman of AWOI 33d 953275; Lemar Helmhout, Gilbert, Arizona 350.00

Emslie Erica of AWOI 6th, (John Sheets), calved 5-4-49; sire, Blackbirdman of AWOI 33d 953275; John Evans, Phoenix, Arizona 575.00

Antelope of AWOI 4th, (John Sheets), calved 5-16-49; sire, Blackbirdman of AWOI 33d 953275; Oscar Helmhout, Gilbert, Arizona 390.00

Blackbird of AWOI 30th, (John M. Sheets), calved 5-10-49; sire, Blackbirdman of AWOI 33d 953275; Tommy L. Stallings, Phoenix, Arizona 485.00

Blackbird of AWOI 31st, (John M. Sheets), calved 5-9-49; sire, Blackbirdman of AWOI 33d 953275; Oscar Helmhout, Gilbert, Arizona 475.00

Pride of Hacienda 85th 1210246, (Hacienda de Los Reyes), calved 7-28-49; sire, Prince Eaton of K-S 858836; Marilyn and Jayne Kent, Mesa, Arizona 900.00

Pride of E. J. M. 19th 1159404, (John M. Sheets), calved 5-20-48; sire, Blackbirdman of AWOI 9th 733151; Dwight Patterson, Mesa, Arizona 500.00

Rose Pride of E. J. M. 1307531, (John M. Sheets), calved 5-18-49; sire, Blackbirdman of AWOI 9th 733151; Dwight Patterson, Mesa, Arizona 450.00

Pride of E. J. M. 30th 1307530, (John M. Sheets), calved 5-12-50; sire, Bandolier Elburn 707023; Dwight Patterson, Mesa, Arizona 350.00

Blackbird of E. J. M. 21st 1307532, (John M. Sheets), calved 5-20-50; sire, Bandolier Elburn 707023; Dwight Patterson, Mesa, Arizona 350.00

Entry, (John M. Sheets), sire, Blackbirdman of AWOI 13th 868856, Dwight Patterson, Mesa, Arizona 350.00

Everet Erica Y. 6th 1307534, (John M. Sheets), calved 3-22-50; sire, Bar of AWOI 10th 997192; Tommy L. Stallings, Phoenix, Arizona 340.00

Evite Echo 7th 1307528, (John M. Sheets),

Monroe County

. . . . . Aberdeen-Angus Breeders' Association

5th Annual Sale

Monroe City Purebred Sales Pavilion

Friday, March 23d, 1951

12:30 P. M.

Monroe City, Missouri

20 Bulls . . . . . 75 Head . . . . . 55 Females

The Cattle to be Sold are the Best we have ever offered in our sales.

Sale will be held in the new modern Purebred Sales Association Pavilion at MONROE CITY, MISSOURI, just east of the junction of U. S. 36 and 24. This barn was erected by Businessmen and Purebred Live Stock Breeders to be used for Purebred Live Stock Sales only. Our sale will be the first to be held in this pavilion.

Consignors

R. M. BEAMER & SONS	Madison	SHERMAN HAYDEN	Jacksonville
RALPH BRIDGFORD & SONS	Perry	KREMBS and LEAVITT	Holliday
JAMES H. BLADES	Holliday	JAMES KELLER	Cairo
FRED BYRD	Hunnewell	ANDERSON MEADOWS	Clarence
HOWARD CURTRIGHT	Holliday	DEL MILES	Madison
EMMETT EMBREE	Madison	R. D. PARRISH & SONS	Holliday
PAUL EVANS	Monroe City	C. D. PEASE & SONS	Farber
MARVIN FARRELL	Holliday	HARRY SEE	Monroe City
LINDEN FARRELL & SON	Holliday	FRANK SHEERMAN	Holliday
C. FRANK GRITTON	Madison	C. A. STONE	Paris
URAL HARLAN	Huntsville	ALEX THRELKELD	Paris
EDMOND HARLAN	Huntsville	EMWOOD FARMS	Holliday
JAMES HALL	Shelbina	EMWOOD FARMS	Columbia

For Catalogs or Information, Please Write: WM. E. PUGH, PARIS, MISSOURI

Monroe County Aberdeen-Angus Breeders' Association

COL. ROY JOHNSTON, Auctioneer

E. H. (Red) ANDERSON, Representing the Aberdeen-Angus JOURNAL

Meadow Lawn Farms

Since 1924

Consigns **4 Head of Great Cattle** *to the*

Northeast Missouri Sale, March 8th

1 October 11, 1949 Bull—Sired by HOMEPLACE EILEENMERE 218th, dam by ENVIOUS BURGESS R. 6th

1 May 10, 1949—MISS QUICKLY QUEEN MOTHER, bred to HOMEPLACE EILEENMERE 65th, a great Heifer.

2 Open Heifers—Daughters of HOMEPLACE EILEENMERE 65th. One is a beautiful BALLINDALLOCH GEORGINA, the other a nice ELBA ERICA.

These young cattle are bred right and are good individuals
Be Sure to See Them

P. O. Van Meter & Son **Queen City, Mo.**

Offering a Top Son of the "29th" in the Heart of America Sale

KANSAS CITY

FEBRUARY 28TH

Prince Sunbeam 213th 932051

Sire: PRINCE SUNBEAM 29th 629408	Black Prince of Sunbeam 504521	Black Peer of St. Albans 456385	Erie Revolution 404801
			Blackcap Glencarnock 8th
		Pride 17th of Sunbeam 407797	Playman of Sunbeam 338509
			Elsy's Pride Elnor 351980
	Erica Marie of Sunbeam 543531	Revolution 81st 419223	Blackcap Revolution 287269
			Pride of Ash Row 297073
		Erica Marie 9th 434227	Earl Eric Marshall 392402
			Erica Marie 7th 399639
Dam: BLACKBIRD 23d of SUNBEAM 450708	Playman of Sunbeam 338509	Plowman 221051	Kloman 135617
			Pride 12th 110775
		Elmland Jessie 2d 194074	Black Oakfield 153033
			Elmland Blackbird 5th 133787
	Blackbird Progress 42d 392404	Earl Marshall 183780	Protine 138372
			Erica McHenry 12th 104123
		Blackbird Bettina C. 349728	Blackcap Cap 229818
			Blackcap of Cherokee 5th

PRINCE SUNBEAM 213th is a top son of PRINCE SUNBEAM 29th—the Million Dollar Sire. He has served as our Herd Sire for three years, siring such outstanding Females as our $2,350.00 Heifer which we sold at the Futurity last year and our Second Prize Winning Bull at the Missouri State Fair in 1950. Personally selected for us by Sam Fullerton, we offer him for sale only because he is closely related to our breeding herd. See this BULL sale day. A PROVEN SIRE. A GUARANTEED SIRE. A BULL that will improve any herd.

"THE HERD WITH A FUTURE"

At Liberty, Missouri
RUSSELL DECKER, Manager
R. R. No. 1

At Kansas City, Missouri
G. W. DeHAVEN, Owner
526 Law Building

calved 3-16-50; sire, Bar of AWOI 10th 997192; Dwight Patterson, Mesa, Arizona 350.00

Evite Echo 4th S. W. Y. 1307527, (John M. Sheets), calved 3-14-50; sire, Bar of AWOI 10th 997192; Dwight Patterson, Mesa, Arizona 350.00

Belindaqueen Y. 2d 1307533, (John M. Sheets), calved 3-10-50; sire, Bar of AWOI 10th 997192; Dwight Patterson, Mesa, Arizona 350.00

Blackbird Dolly 23d 1307529, (John M. Sheets), calved 3-12-50; sire, Bar of AWOI 10th 997192; Tommy L. Stallings, Phoenix, Arizona 340.00

Pens of Three

Pen of Three consigned by John H. Evans, Phoenix, Arizona; purchased by C. C. Cooper, Phoenix, Arizona for $420.00 each 1260.00

Pen of Three consigned by Palomar Angus Ranch, Pala, California; purchased by Archie Cook, Higley, Arizona, Oscar Helmhout, Gilbert, Arizona, and Lamar Helmhout, Gilbert, Arizona for $560.00 each 1680.00

Western Illinois Sale

Quincy, Illinois, December 16th

SUMMARY:

55 Lots	$27,255.00, average	$ 495.54
8 Bulls	4,510.00, average	563.75
47 Cows	22,745.00, average	483.93
Top 5 Head	5,070.00, average	1014.00
Top 10 Head	8,345.00, average	834.50
Top 15 Head	11,115.00, average	741.00
Top 20 Head	13,665.00, average	683.25

Top Bull—Evergreen's Prince Eric 1262981, calved January 8, 1949; sire, R. L. S. Prince Eric 7th 938493; dam, Evergreen 116th of Greenview 841490; consigned by Baxter Bros., Ray, Illinois; purchased by Harry Kopps & Sons, Griggsville, Illinois 1485.00

Second Top Bull—Blackbird Lad 185th 123-1518, calved October 8, 1949; sire, Juarabar 2d 1075456; dam, Midnight Blackbird 3d 836769; consigned by Earl Thyson and Son, Quincy, Illinois; purchased by Ben F. Barker & Timberland Stock Farm, Palmyra, Missouri 625.00

Top Cow—Applewood Pride 44th 868109, calved July 10, 1945; sire, Applewood Bandolier 61st 592868; dam, Applewood Pride 22d 690821; consigned by J. C. McLean, Quincy, Illinois; purchased by Shoemaker Farms, Aledo, Illinois 1075.00

Second Top Cow—Elba Tweeney 4th of Dor-Mac 1086000, calved April 10, 1948; sire, Applewood Bandolier 141st 793395; dam, Elba Tweeny of Dor-Mac 900159; consigned by J. C. McLean, Quincy, Illinois; purchased by Shoemaker Farms, Aledo, Illinois 900.00

BULLS:

Evergreen's Prince Eric 1262981, (Baxter Bros.), calved 1-8-49; sire, R. L. S. Prince Eric 7th 938493; Harry Kopps & Sons, Griggsville, Illinois 1485.00

Eric Blackcapmere 1162505, (Robert and Luella Dittmer), calved 6-16-48; sire, Eric Page W. D. 852650; Hinds Clark, Nacona, Texas 490.00

Pride of Merry Hill 1218314, (Charles and Elizabeth Eaton), calved 3-18-49; sire, Prince Revolution A Bar A 846626; Fred Baker, Payson, Illinois 325.00

Ida's Prince 2d, (Charles and Elizabeth Eaton), calved 9-10-49; sire, Merry Hill Prince 1031450; Ray Williams & Sons, Rockport, Illinois 380.00

Prince Pride P. S. 1263665, (Fred P. Shelton), calved 9-7-49; sire, Postelmere 27th 748664; Harry F. Maiers, Payson, Illinois 540.00

B. H. Blackbird Lad 1231519, (Earl Thyson and Son), sire, Juarabar 2d 1075456; James W. Elston, West Point, Illinois 300.00

Blackbird Lad 185th 1231518, (Earl Thyson and Son), calved 10-8-49; sire, Juarabar 2d 1075456; Ben F. Barker & Timberland Stock Farm, Palmyra, Missouri 625.00

Elva's Master 1289211, (Vinson Brothers and Evans), calved 9-28-49; sire, Cavalier's Master 809912; Earl Tinhouse, Liberty, Illinois 365.00

COWS:

Erica Lady 91st 1289212, (Vinson Brothers and Evans), calved 11-15-49; sire, Oak Ridge Prince 19th 1103682; Grover C. Moritz, Kirksville, Missouri 380.00

Burgess Eileen 7th 1262992, (Baxter Brothers), calved 11-27-48; sire, R. L. S. Prince Eric 7th 938493; Roy E. Nickel, Concord, Illinois 510.00

Prince Eric's Eileen B. 1262982, (Baxter Brothers), calved 5-21-49; sire, R. L. S. Prince Eric 7th 938493; J. Ralph Peak & Sons, Winchester, Illinois 520.00

Eric's Blackcap Princess B. 1285941, (Baxter Brothers), calved 11-2-49; sire, R. L.

Northeast Missouri Aberdeen-Angus Association

15th Annual Sale

Thursday, March 8th, Memphis, Missouri

In the Beef Barn at the Fair Grounds at 1:00 P. M.

13 Bulls . . . . 68 Head . . 55 Females

The tops of 25 good Herds are being consigned to make this event one of the good consignment sales of the year. Most of the Popular Families are represented. Cattle in our sale for everyone. Good Tried Sires, 2 Year Old Bulls, Young Bulls, Cows with Calves, Bred and Open Heifers.

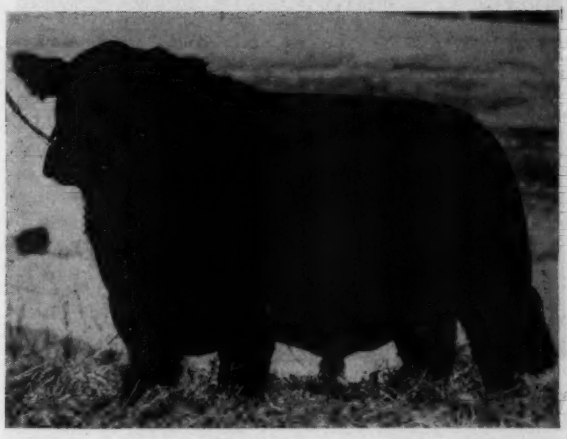

These Bulls Sell and 10 more like them

• • •

Attend this Missouri Sale Circuit:

March 5th—Penney & James.....Hamilton
March 6th—North Central Missouri.....Chillicothe
March 7th—Chariton Valley Missouri.....Kirksville
March 8th—NORTHEAST MISSOURI ASSOCIATION.....MEMPHIS

For your copy of the Illustrated Catalog write to: PAUL VAN METER, Secretary, QUEEN CITY, MISSOURI

Northeast Missouri Aberdeen-Angus Association

Auctioneer: COL. ROY G. JOHNSTON, Belton, Missouri

E. H. (Red) ANDERSON, for the Aberdeen-Angus JOURNAL

S. Prince Eric 7th 938493; W. F. Lillard, Clinton, Illinois 410.00

Enchantress Erica Lady 6th 1285942, (Baxter Brothers), calved 1-3-50; sire, R. L. S. Prince Eric 7th 938493; Shoemaker Farms, Aledo, Illinois 370.00

Eric's Blackcap Lady B. 1285943, (Baxter Brothers), calved 5-20-50; sire, R. L. S. Prince Eric 7th 938493; Grover C. Moritz, Kirksville, Missouri 450.00

Clear Dawn's Bertram 6th 784639, (J. M. Clendenny), calved 10-15-43; sire, Blackcap's Esquire 660764; Elmer Cornwell, Mendon, Illinois 395.00

Clenmere Blackbird Lamart 1236257, (J. M. Clendenny), calved 4-10-49; sire, Prince Howard 12th 1022659; Ray H. Thyson, Quincy, Illinois 460.00

Clenmere's Evergreen 1236258, (J. M. Clendenny), calved 4-12-49; sire, Prince Howard 12th 1022659; Homer Myers, Paris, Illinois 435.00

Clenmere's Bertram 1236260, (J. M. Clendenny), calved 4-21-49; sire, Prince Howard 12th 1022659; Roy E. Nickel, Concord, Illinois 400.00

Clenmere Elslow 3d 1236262, (J. M. Clendenny), calved 5-14-49; sire, Prince Howard 12th 1022659; Roy E. Nickel, Concord, Illinois 370.00

Clenmere Blackcap 4th, (J. M. Clendenny), calved 1-3-50; sire, Prince Howard 16th 1022666; Danny Reed, Carthage, Illinois 305.00

Eileen Jean Blackcap 13th 1285370, (Charles A. Cooley), calved 11-4-48; sire, Postelmere P. 69th 799899; Homer Myers, Paris, Illinois 445.00

Yorkside Juan C. 10th 1285373, (Charles A. Cooley), calved 2-8-49; sire, Postelmere P. 69th 799899; J. Ed Daggs & Son, Arbela, Missouri 425.00

Intensive Blackcap C. 15th, (Charles A. Cooley), sire, Postelmere P. 69th 799899; Elmer Cornwell, Mendon, Illinois 370.00

Pride 48th of Hickory Grove 602256, (Robert and Luella Dittmer), calved 11-6-49; sire, Revolution 10th of Hickory Grove 511565; Hinds Clark, Nacona, Texas 520.00

Glenelg Barbara Blossom 3d -71727- 729-766, (Charles and Elizabeth Eaton), calved 3-8-43; sire, Heather Brook Prince 17th -54026- 675419; Robert Rhodes, Jr., Pleasant Plains, Illinois 545.00

Elba of Glyn Mawr 80th 816339, (Charles and Elizabeth Eaton), calved 4-18-44; sire, Burgess 101st 717883; Lee Edwards, Tallula, Illinois 460.00

Miss Enchantress of Bradley 893164, (Charles and Elizabeth Eaton), calved 8-12-45; sire, Elburgess 20th 596366; E. R. Weber, Memphis, Missouri 400.00

Merry Hill Edella 5th 1254689, (Charles and Elizabeth Eaton), calved 9-10-49; sire, Merry Hill Prince 1031450; Lela H. Moritz, Kirksville, Missouri 460.00

Enchantress of Merry Hill 2d 1278462, (Charles and Elizabeth Eaton), calved 11-18-49; sire, Merry Hill Prince 1031450; E. R. Weber, Memphis, Missouri 300.00

Miss Burgess E. 32d 1242655, (Linn Eaton), calved 5-25-49; sire, Bell Boy Wheatland 992211; William M. Williams, Pawnee, Illinois 575.00

Elva of Clear Dawn 6th 1292492, (Linn Eaton), calved 2-2-50; sire, Eilean Blackcap 2d 947948; Shirlene Reed, Carthage, Illinois 335.00

Blue Ribbon F. of Clear Dawn 1292493, (Linn Eaton), calved 2-9-50; sire, Eilean Blackcap 2d 947948; George Dyson, Rushville, Illinois 375.00

Blackcap Poess 20th 742156, (Sammie Harrell), calved 2-6-42; sire, Effie H.'s Eileenmere 593199; Victor E. Aden & Sons, Bowen, Illinois 425.00

Harrell's Blackcap Lass 1229158, (Sammie Harrell), calved 3-5-49; sire, Postelmere 3d 626468; Archie A. Friese, Irving, Ill. 720.00

Harrell's Queen 1223319, (Sammie Harrell), calved 7-15-49; sire, Baron Bardolier 893-753; C. W. Chandler, Nacona, Texas 650.00

Eltta 9th of Juan 1240566, (Larimore and Miller), calved 8-15-48; sire, Marshall Bradmar 858787; Archie A. Friese, Irving, Illinois 825.00

Blackcap Bradmar Lass 2d, (Larimore and Miller), calved 11-24-49; sire, Marshall Bradmar 858787; Sims Brothers, Adams, Illinois 335.00

Miss Ballindalloch Bertram 778284, (J. C. McLean), calved 9-1-43; sire, McLeanmere 666812; Judith & Meredith Evans, Lima, Illinois 785.00

Applewood Pride 44th 868109, (J. C. McLean), calved 7-10-45; sire, Applewood

Bunker Hill Farm

Herd Sire:

Bandolier Eldor 30th 1030590

Families:

BLACKCAPS, QUEEN MOTHERS, ERICAS, FAVORITES, and MISS BURGESS

VISITORS WELCOME

C. A. FIGLAND & SONS

SEARSBORO, IOWA

Homeland

Families Represented:

BLACKCAP BESSIE, BEAUTY of HAYSTON, JUANA ERICA, BLINKY BURGESS.

New offering choice 1950 Bull and Heifer Calves sired by R. L. S. PRINCE ERIC 18th 943341.

Visitors Always Welcome

Meier Brothers

MELBOURNE, IOWA

H. H. Harris *Angus Farms*

Offering a grand selection of

Bandolier Heifers

Intensely bred through BANDOLIER of HAIG 4th, BANDOLIER of ANOKA 3d, APPLEWOOD BANDOLIER 61st and BLACKBIRD BANDOLIER of PAGE. Priced to sell.

H. H. HARRIS

SIOUX CITY, IOWA

2026 South St. Aubin St. Phone 6-5503

Pioneer Angus Farms

Where the *only* International Grand Champion Aberdeen-Angus Bull west of the Mississippi is in Service at present

Breeding Stock Available

Wintonier 4th 595052 . . .

See us before you buy

Mr. and Mrs. Harold Eiler..*owners*..Mr. and Mrs. Chas. W. Thomas

COON RAPIDS, IOWA

HAROLD EILER, Manager — LLOYD GRANDY, Herdsman — JIM WAGNER, Assistant Manager

Interstate *Show and Sale*

Nebraska — South Dakota — Minnesota — Iowa

Selling

Monday, March 12, 1951, Sioux City, Iowa

In comfortable heated Horse Barns Pavilion at Stock Yards

Show 9:00 A. M. **DEAN H. H. KILDEE, Judge, Ames, Iowa** **Sale 1:00 P. M.**

58 Bulls . . . 88 Lots . 30 Females

This Interstate Show and Sale has gained the reputation of being one of the best of the larger Regional events. The cattle, from leading breeders of Iowa, Nebraska, South Dakota and Minnesota, represent high quality and the best of blood lines and families. This event has always interested the Rancher Bull Buyers and again we offer those strong aged, rugged, ready for service Bulls that have always in the past found such a ready market to new homes. See these Bulls and the good Females at the Show and Sale.

Consignors:

	Bulls	Cows
LLOYD C. ALBERS and SON, Spirit Lake, Iowa	3	3
EVERETT AMIS, Spencer, Iowa	1	..
AXEL R. ANDERSON, Cherokee, Iowa	3	..
TOM BARATT and SONS, Irwin, Iowa	1	..
S. A. BROOKS and SON, Ames, Iowa	2	..
GEORGE G. CLARK, Worthing, South Dakota	1	1
EILER and THOMAS, Coon Rapids, Iowa	1	..
L. J. EPLING and SON, Moville, Iowa	3	..
EMIL J. ERICKSEN, Sioux Falls, South Dakota	2	..
FISHER and BOLES, Rock Rapids, Iowa	1	..
NICK FOX and SONS, Watertown, South Dakota	1	2
GARD BROS., Beaver Crossing, Nebraska	..	1
DWIGHT GARNER, Ida Grove, Iowa	3	..
GAUGER BROS., Clear Lake, South Dakota	2	1
WALTER R. GRISSE, Rock Rapids, Iowa	2	..
HOWARD B. HELD, Hinton, Iowa	1	..
HOELSCHER BROS., Arcadia, Iowa	1	..
WAYLAND HOPLEY FARMS, Atlantic, Iowa	1	2
JANLEIGHS ANGUS FARM, Tekamah, Neb.	2	1
ELMER J. JOHNSON, Kiron, Iowa	2	..
ENOCH and BOB JOHNSON, Galva, Iowa	..	1
LOUIS KILLION and SON, Easton, Minnesota	2	..

	Bulls	Cows
W. A. KIRSCHBAUM, Defiance, Iowa	1	3
KORTH FARMS, Watertown, South Dakota	1	1
LAYTON ANGUS Farm, Walnut, Iowa	3	3
ARCHIE McGREGOR, Mapleton, Minnesota	3	..
BRUCE D. McGREGOR, Mapleton, Minnesota	1	..
M. R. McNAUGHTON and SONS, Lawton, Iowa	1	..
WILBUR MANGOLD, Alta, Iowa	1	..
F. W. MILLER, Mapleton, Minnesota	2	..
A. A. MUGGE, Spencer, Iowa	1	1
LAWRENCE P. NELSON, Brayton, Iowa	1	..
O. & R. FARM, Scranton, Iowa	1	..
C. E. ORTMAN, Canistota, South Dakota	2	..
P. K. PRATT, Walnut, Iowa	..	2
J. W. REEDY, Est., Beresford, South Dakota	..	1
BEN G. STUDER, Wesley, Iowa	1	3
JOHN TABKE, Moville, Iowa	1	..
DANLEY THOMPSON and SONS, Irwin, Iowa	1	..
TRAIL VIEW FARMS, HAROLD C. FRITZEL, De Smet, South Dakota	1	1
LAWRENCE VARLEY, Shenandoah, Iowa	..	2
DALE D. WINN, Spencer, Iowa	1	..
HARVEY WUNDER, Lake Park, Iowa	..	2

BANQUET MEETING will be held 7:00 P. M. SUNDAY, MARCH 11th at the MAYFAIR HOTEL

For Catalogs, Address:
PETER K. PRATT, Secretary and Sale Manager
Walnut, Iowa

DWIGHT M. GARNER, President
Ida Grove, Iowa

COLS. ROY G. JOHNSTON and RAY SIMS, Auctioneers

MAURICE W. BONEY, for the Aberdeen-Angus JOURNAL

Prairie Park Farm

1949 MONTICELLO Grand Champion Steer came from our herd. . . . We have some other great calves also sired by Bandolier Eldor 20th 820314.

■ ■ ■

H. H. GROFF

FAIRFAX, IOWA

Bandolier 61st 592868; Shoemaker Farms, Aledo, Illinois 1075.00

Beauty's Rosena S. 929805, (J. C. McLean), calved 4-20-46; sire, Blackbird Martmere 18th 811561; Bernard N. Waechter, Keota, Iowa 580.00

Elba Tweeney 4th of Dor-Mac 1086009, (J. C. McLean), calved 4-10-48; sire, Applewood Bandolier 141st 793395; Shoemaker Farms, Aledo, Illinois 900.00

Dor-Mac's Elba 3d 1280260, (J. C. McLean), calved 5-6-50; sire, McLeandolier 977021; Baxter Brothers, Ray, Illinois 700.00

Erica of Dor-Mac's 4th 1280259, (J. C. McLean), calved 1-3-50; sire, McLeandolier 2d 1049936; Roscoe Bennett, Clayton, Ill. 390.00

Blackbird 214th of Meadow View 1255915, (W. D. Mobley and Son), calved 7-19-49; sire, Prince E. of Meadow View 963343; Shoemaker Farms, Aledo, Illinois 405.00

Blackbird Lamart 21st 733912, (Fred P. Shelton), calved 7-27-43; sire, Eileenmere 145th 502565; Bernard N. Waechter, Keota, Iowa 420.00

Pride of Maplemere 585th 1035329, (Fred P. Shelton), calved 7-11-46; sire, Eileenmere 585th 722439; Homer Myers, Paris, Illinois 560.00

Miss Effiemere S. 1198989, (Fred P. Shelton), calved 5-20-49; sire, Blackbird Martmere 18th 811561; Roy E. Nickel, Concord, Illinois 470.00

Black Beauty S. 59th 1239820, (Fred P. Shelton), calved 7-7-49; sire, McLeanmere 21st 977017; J. Ralph Peak & Sons, Winchester, Illinois 490.00

Miss Blackbird F. S. 5th 1263666, (Fred P. Shelton), calved 10-14-49; sire, Prince Howard 14th 1022664; Shoemaker Farms, Aledo, Illinois 415.00

Princess Beauty S. 1263667, (Fred P. Shelton), calved 10-24-49; sire, Prince Howard 14th 1022664; J. Arthur Roberts & Son, Virden, Illinois 510.00

Master's Erica Lady 2d 1289210, (Vinson Bros. and Evans), calved 8-25-49; sire, Cavalier's Master 809912; Roscoe Bennett, Clayton, Illinois 340.00

Oakdale Maid 1289213, (Vinson Bros. and Evans), calved 1-3-50; sire, McLeandolier 977021; P. J. Harms, Chatham, Illinois 550.00

Bell Envious Blackbird 1289214, (Vinson Bros. and Evans), calved 3-18-50; sire, Envious Bar of Oakland 1086533; J. Ralph Peak & Sons, Winchester, Illinois 345.00

Elbina D. of Lima, (Vinson Bros. and Evans), calved 6-2-50; sire, Envious Bar of Oakland 1086533; J. Ralph Peak & Sons, Winchester, Illinois 400.00

Pride 10th of Merry Hill, (Charles & Elizabeth Eaton), E. R. Weber, Memphis, Mo. 240.00

Pacific Coast Breeders' Sale

Madera, California, December 11th

SUMMARY:

28 Lots	$16,110.00,	average	$ 575.35
16 Bulls	9,405.00,	average	587.81
12 Cows	6,705.00,	average	558.75
Top 5 Head	4,320.00,	average	864.00
Top 10 Head	8,080.00,	average	808.00
Top 15 Head	10,935.00,	average	729.00
Top 20 Head	13,520.00,	average	676.00

Top Bull—Green Pastures Burgess Evolveer 1145080, calved February 28, 1949; sire, Prince Sunbeam 82d 754737; dam, Border Miss of Evolveer 884847; consigned by Vesta Peak Maxwell, Napa, California; purchased by Anthony Machado, Los Banos, California 1000.00

Top Cow—Var Mar E. Erica 3d 1230684, calved May 3, 1949; sire, Homeplace Ei-

Who Knows ? ? ? ?

It may be "Wise" for Anyone;
It could be "Profitable" for you;
It would be a "Pleasure" for us,
To have you visit us in 1951.

Koster's Angus Farms

ROY M. KOSTER, Owner

Gladbrook — EUGENE T. SMITH, EDMUND SCHMITZ (Co-partners) — Iowa

Prince Quality of Sunbeam

Maas Bros. *Bulls*

are

Breeding Bulls

Maas Bros. bred BULLS are at the head of many, many leading herds throughout the nation. They are most consistent in their ability to sire Improvement Cattle with Type and Quality. The satisfaction and peace of mind that one enjoys after selecting a BULL from MAAS BROS. is worth untold amounts. They are "LEADING THE WAY" in Top herds of others—THEY WILL DO THE SAME FOR YOU.

Phone Sharon Center 2 on 35 — 12 Miles Southwest of Iowa City, Iowa — Visitors are always welcome

IVAN **Maas Bros., Riverside, Iowa** MEREDITH

leenmere 22d 968161; dam, Var-Mar K. Erica 1041086; consigned by Von A. Robbins, Orange Cove, California; purchased by Thayer S. and Julia E. Palmer, Reedley, California 900.00

BULLS:

Angustorra Bandolier 64th 1092186, (Waugaman Ranch), calved 5-10-48; sire, Bandolier T. 2d 647650; Emma B. Kester, Paso Robles, California 560.00

Green Pastures Blackcap Peer 1145076, (Vesta Peak Maxwell), calved 11-1-48; sire, Whitney Model 9th 891469; G. H. Coburn, Paso Robles, California 450.00

Barmars Pride of Erica 1137660, (Evergreen Angus Ranch), calved 11-7-48; sire, Blackbird Barmar of Evergreen 992310; Anthony Machado, Los Banos, California 500.00

Hacienda Erico 74th 1154838, (Hacienda de Los Reyes), calved 1-12-49; sire, Erico 35th of Page 872753; Wm. Haden, Dinuba, California 500.00

Bandolier of Eline 1155300, (Ed. R. Biaggini), calved 1-17-49; sire, Bandolier of Ebony 904013; Dean L. Brown, Creston, California 400.00

Bar Eric 11th of Three Oaks 1132595, (Three Oaks Ranch), calved 1-19-49; sire, Bar Eric 2d of Sunbeam 881398; Emma B. Kester, Paso Robles, California 585.00

Black Haciendamere 2d 1154734, (Hacienda de Los Reyes), calved 2-3-49; sire, Bar of West Woodlawn 912249; Geo. and Frances Beggs, Bakersfield, California 925.00

Enton Star of Green Pastures 1145088, (Vesta Peak Maxwell), calved 2-22-49; sire, Whitney Model 9th 891469; A. Jay Evans, Clovis, California 600.00

Green Pastures Burgess Evolveer 1145080, (Vesta Peak Maxwell), calved 2-28-49; sire, Prince Sunbeam 82d 754737; Anthony Machado, Los Banos, California 1000.00

Green Pastures Blackcap Prince 1149587, (Vesta Peak Maxwell), calved 3-3-49; sire, Prince Sunbeam 82d 754737; D. N. White, Oakdale, California 510.00

Lingdooley Prize 6th 1173662, (Elisha E. & Lillian T. Converse), calved 3-23-49; sire, Lingdooley Eric 2d 993336; Ted Widberg, Merced, California 385.00

Lingdooley Eric 10th 1173664, (Elisha E. & Lillian T. Converse), calved 5-2-49; sire, Stuart Eric Quality 792261; Haas and Davis, McFarland, California 710.00

Blackbird Marshall 1162409, (Smith Bros. Ranch), calved 5-6-49; sire, Marshallburg 942229; S. N. DeMasters, Madera, Calif. 550.00

Hickory Point Blackbird 9th 1221703, (San Jeronimo Ranch), calved 8-4-49; sire, Cesor's Mercury 5th 1005590; Dean L. Brown, Creston, California 525.00

Blackcap Mercury H. P. 1186223, (San Jeronimo Ranch), calved 3-13-49; sire, Cesor's Mercury 5th 1005590; R. G. Stasand, Corona, California 600.00

Angustorra Bell Boy 52d 1161717, (Waugaman Ranch), calved 4-26-49; sire, Bell Boy A. 10th 647309; H. G. Coburn, Paso Robles, California 605.00

COWS:

Heather Lassie of Merced 782125, (Rivermere A-A Ranches), calved 5-4-43; sire, Queenmere 302d 531353; Geo. and Frances Beggs, Bakersfield, California 400.00

Queen of Benmere 984916, (Thayer S. & Julia E. Palmer), calved 6-20-46; sire, Blackmere 226th 793293; Otto V. Battles, Los Olivos, California 610.00

Rivermere's Princess of Jerry 1157126, (Rivermere A-A Ranches), calved 10-12-

"Steve" Offers!!

This is Our **Platinum Cross Bull**

Bandoliermere 43d

To mate with Daughters of

Eileenmere 721st

And his great breeding son

Eileenmere G. W. 2d

We also have A FEW GOOD COWS BRED to these BULLS and some outstanding Spring Bull and Heifer Calves by EILEENMERE 721st or his Sons.

Cattle may be seen at GARNETT WEST'S FARM at ALTOONA, IOWA, but write me at REINBECK or Phone 26F7 REINBECK.

James R. Stephenson Ph. 26F7 **Reinbeck, Iowa**

Circle

May 15th

This is the date of our Annual Sale in which we will again feature the GET and SERVICE of our "Sire of Universal Favor." Seven of his outstanding Sons selling—they could add strength to any herd in the land. Thirteen of his typy Daughters and a great group of Females will be carrying his valuable SERVICE. Write today and place your name on our mailing list.

Homeplace Eileenmere 26th

A nation-wide demand is increasingly evident for his Get and Service.

Marycrest Farms

JOHN D. and MARY C. WARIN, Owners

Maloy, Iowa

HOWARD JACKSON, Herdsman

48; sire, Jeronimo's 500th 1002867; Robert L. Heitzeg, Tulare, California 785.00

Elba 7th C. R. 1219874, (R. S. Conner), calved 1-14-49; sire, Esquire Palomar 858-502; T. A. Davis, McFarland, California 410.00

Miss Blackcap of Three Oaks 1163291, (Three Oaks Ranch), calved 2-1-49; sire, Bar Eric 2d of Sunbeam 881398; D. N. White, Oakdale, California 550.00

Blackcap's Beauty 10th 1155284, (Ed R. Biaggini), calved 3-3-49; sire, Blackcap's Pride of Arroyo 1023778; James A. Clever, Tracy, California 660.00

Earalina of 7th C. R. 23d 1219880, (R. S. Conner), calved 10-20-49; sire, Hacienda Elbas' Eric 34th 972726; W. O. Freeman & Son, Fresno, California 385.00

Blackbird M. 432d 825714, (Rancheria Angus), calved 7-10-44; sire, Deep Sunset 673457; T. A. Davis, McFarland, Calif. 350.00

Black May of Knoxville 2d 857823, (Rancheria Angus), calved 1-7-45; sire, Blackbird Prince 37th 604418; Mamie Probert, Chowchilla, California 560.00

Freeman's Eva Lucy 2d 875549, (Rancheria Angus), calved 3-7-45; sire, Evidence Pridee 3d 750430; T. A. Davis, McFarland, California 460.00

Rivermere Black Queen 1206026, (John C. Hershey), calved 4-18-49; sire, Blackcap Palomar 858497; James A. Clever, Tracy, California 635.00

Var Mar E. Erica 3d 1230684, (Von A. Robbins), calved 5-3-49; sire, Homeplace Eileenmere 22d 968161; Thayer S. & Julia E. Palmer, Reedley, California 900.00

Pen of Three sold to T. A. Davis, McFarland, California for $435.00 each 1305.00

Pen of Three sold to James A. Clever, Tracy, California for $310.00 each 930.00

Pen of Two sold to W. O. Freeman & Son, Fresno, California for $325.00 each 650.00

Interstate Show and Sale at Sioux City

Monday, March 12th, 1951

We are Consigning

Blackbird Lassie 128th

A three-quarters sister to the 1950 International Junior Champion Female. She is a daughter of our REVOLUTION BLUE BOY of IDA 12th.

The Calves by

Prince Lakewood 25th

And out of "BLUE BOY" Daughters are really promising.

Galva **Enoch and Bob Johnson** **Iowa**

Chicagoland Breeders' Sale

St. Charles, Illinois, December 1st

SUMMARY:

45 Lots	$19,845.00, average	$ 441.00
10 Bulls	5,520.00, average	552.00
35 Cows	14,325.00, average	409.28
Top 5 Head	4,685.00, average	937.00
Top 10 Head	7,380.00, average	738.00
Top 15 Head	9,705.00, average	647.00
Top 20 Head	11,650.00, average	582.50

Top Bull—Master Prince of R. K. 14th 106-0580, calved September 5, 1947, sire, Master Prince of Sunbeam 1000000; dam, Black Jestress of R. K. 843496; consigned by Woodbarr Farm, Rockford, Illinois; purchased by Roth Farms, Gibson City, Ill. 2000.00

Second Top Bull—General of Woodbarr 9th 1229053, calved September 5, 1949; sire, Elba's General of Valor 985156; dam, Pride Grenda G. R. 8th 865288; consigned by Woodbarr Farm, Rockford, Illinois; purchased by Edward Sturtz, Lombard, Illinois 600.00

Top Cow—Bell Boy's Queen 3d 934179, calved April 9, 1946; sire, Bell Boy A. 14th 704740; dam, Tribune's Black Queen 5th 659243; consigned by H. Willis Binnie & Son, Dundee, Illinois; purchased by F. R. Wiengerter, Huntley, Illinois, (Calf

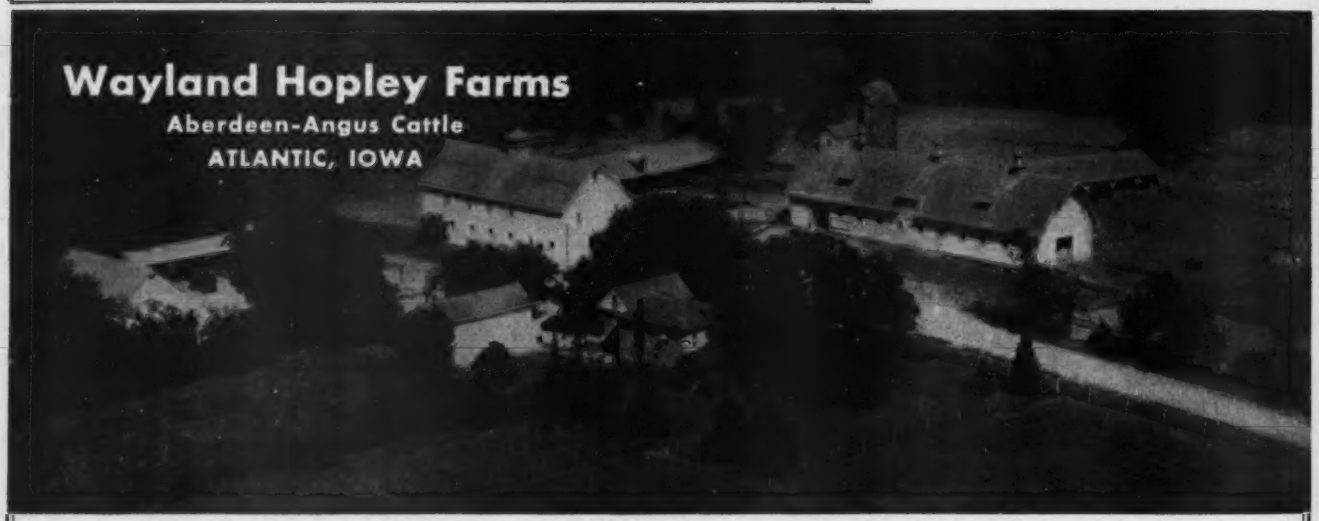

See our Offering at the **Interstate Show and Sale**

March 12th at Sioux City, Iowa

The Bull

BARDOLIER ESTON LAD calved May 5, 1949. A top individual with BLACK BARDOLIER 2d on the top side and ESTON of QUALITY on the bottom. He shows every indication of making a great herd sire.

The Females

Two May 1949 foundation Heifers. One a PRIDE of ABERDEEN, by RAONA'S BURGESS ESTON 7th. The other a BLACKCAP, by BLACKCAP ESTON LAD. Both double bred ESTON of QUALITY Heifers that will please anyone.

Books of the Hour

SHEEP—Horlacher & Hammonds..$2.50

This is a sheepman's book, not a college text book. It discusses choosing a breed, selecting and judging, sheep feeding, fattening, handling wool, showing sheep and many other subjects that concern a practical sheepman.

THE WESTERN HORSE—Gorman (New Edition, 1944).....$3.00

The author, now a Major in the army, knows horses for he has handled them on the range in Texas, has broken horses in Wyoming and has been a Professor of Animal Husbandry at the University of Wyoming. The chapters cover everything from training the colt, young work stock and the work horse through to bronc busting, gaiting and pleasure saddle horses and trick training. Whether you are in the horse business or just "fooling around" with horses, you will like this book.

BEEF CATTLE PRODUCTION IN THE SOUTH—Williams $2.50

The author's cattle experience in the southwest and south is laid before you in this book. His practical chapters on breeding, fitting and management will save you money. It is full of sound, simple, direct cattle sense.

ANIMAL SANITATION AND DISEASE CONTROL—Dykstra $3.50

Here's 600 pages of advice and information that will enable you to keep healthy livestock. Sick livestock is a poor investment and veterinary service costs money. Dykstra tells you how to keep both to a minimum. Saving one animal will buy a lot of books.

FARM POULTRY PRODUCTION—Card & Henderson, U. of Ill.....$2.25

A good book for the poultryman operating a farm business as contrasted with extensive commercial production. Dr. Card boils down into simple language for you, vast information on poultry. It is complete, yet brief and simple.

THE MEAT WE EAT—Ziegler (1943 copyright).....$3.40

It's really a butchering manual—a handbook of everything from slaughtering to carving, covers curing, tanning, storing (lockers), cuts and formulas. 375 pages of practical information on handling meat.

ARTIFICIAL INSEMINATION OF FARM ANIMALS.....$4.00

Artificial breeding is revolutionizing the livestock industry. Tells how, dangers and advantages—all about this new subject. Big or little operator can profit from this book by 6 American and 1 English authors.

COMMERCIAL POULTRY FARMING—Charles & Stuart.....$4.00

The 1946 edition of this 500-page book covers every phase of the poultry business for those who are intensively in it on a commercial scale as contrasted to the farm flock basis. All helps given in non-technical terms.

FARM TRACTOR MAINTENANCE—Morrison $2.50

Usable information on how to prevent trouble and how to locate it if it does occur. Lay it down beside you while you repair your ailing tractor; its to-the-point words and clear pictures will tell you how.

APPROVED PRACTICES IN POULTRY PRODUCTION—Cook $1.85

Condensed "know-how" of raising poultry. A "Reader's Digest" on poultry. It's dogmatic, but who cares if it helps you do the job. Really a swell book.

FARM MANAGEMENT IN THE SOUTH—R. L. Hunt, Texas A. & M. College..$2.75

This book is not a professor's dream but rather a sound discussion of the business end of farming in the south. The farm rental contracts given are worth the price of the book. Some good chapters are "Planning Home Farm Consumption," "Rental Contracts," "Financing the Farm," "Selecting a Farm" and "Keeping Farm Records." 556 pages, 189 illustrations, 105 tables, 23 chapters.

DAIRY PROFIT—Fraser $2.25

Fraser talks like a practical man when you read what he says about making Dairy Cows pay—you feel like you are visiting with a sage on the subject. His philosophy is "make the cow pay her way or sell her." The book gives you the secret of feeding dairy cattle, no mystery, no big words. Travels in dairy countries abroad gave the author practical pointers on making money with cows.

POULTRY PRODUCTION IN THE SOUTH—King & Chesnutt of the Alabama Polytechnic Institute...$2.50

Southern poultry raising is discussed without any padding—housing, feeding, diseases and marketing as they apply in the south. Dr. King is head of the Poultry Department and knows his business.

300 THINGS TO MAKE FOR FARM AND HOME—Cook.....$3.25

This is a 300-page book devoted entirely to plans and specifications without a reading text. It will give you bills of material for buildings of all kinds, sheep, cattle, hog and poultry buildings and equipment. One section is devoted to handy hints for making practical articles from waste material such as a forge from an oil barrel. Many things from old auto parts, etc.

FEEDS & FEEDING (Complete)—Morrison $7.00

This book has been the stockman's guide for 40 years. Every new finding on the subject has been added through 20 editions. Nothing is left out.

SELECTING, FITTING AND SHOWING LIVESTOCK—Horses, Dairy Cattle, Beef Cattle, Swine, Sheep and Poultry—Nordby & Lattig. (All Six for $6.00); per volume.....$1.25

These are pocket size books of about 140 pages, each well illustrated, covering in detail how to select a winning animal that will develop into a winner. Each book gives the methods and tricks of fitting and finally teaches you to be a showman. Every detail is explained and pictured.

SWINE PRODUCTION IN THE SOUTH—Southwell, Wheeler, Duncan.....$2.50

Because feeding, housing and health are different under southern conditions, the authors have taken the findings of southern experiment stations and interpreted them in terms a stockman living in the south will understand and use. Typical chapters are "How to control swine diseases," "selecting breeding stock," "butchering hogs on the farm," and "marketing hogs."

DAIRY FARMING IN THE SOUTH—Thomas, Pegram & Reeves (1944)..$2.50

Diversification — a rounded farming program in the south makes dairying important there. This is the latest information on feeding, housing, care, breeds and management of dairy cows. Based on university experiment stations' latest information. A good up-to-date book.

500 MORE THINGS TO MAKE—For Farm and Home (1944 Copyright) Cook $3.75

Drawings and materials shown so you can build all kinds of buildings and equipment; much of it made from salvage material. Both wood and metal items. One idea used could save price of book.

REPAIRING FARM MACHINERY—Morrison $2.25

This book consists of systematic repair procedure for mowers, binders, plows and other farm machinery. It is well illustrated to help you lengthen the life of your farm machinery.

FARM MECHANICS TEXT AND HANDBOOK $3.15

A real encyclopedia of shop and mechanical jobs for the farm. Tools, buildings, machinery, motors, wiring, painting—560 pages, 46 chapters.

PROFITABLE FARM AND LIFE MANAGEMENT—Fraser $3.45

This book was written by W. J. Fraser, who for 41 years headed the Dairy Department at the University of Illinois, and who during all of those years owned and managed profitably, a large farm. The University sent him to visit the dairy countries of Europe—Denmark, Holland and England. From that visit he brought back to the United States some of the most practical ideas on management, feeding, thrift and common sense

LIVESTOCK JUDGING HANDBOOK—Nordby, Beason & Fourt.....$3.40

This is a terse, to-the-point discussion of what makes a number one animal. Through pictures and common-sense discussion this book will enable you to know whether you are buying a top-notch or scrub—horse, dairy cow, beef animal, sheep, mule or hog. It will help you if you are a buyer, seller or professional judge.

TURKEY MANAGEMENT—Marsden & Martin, 1944.....$4.50

The authors are the Nation's leading turkey authorities from Purdue University and the U. S. Research Center. The 700 pages cover every phase from management to cooking, diseases, breeding, feeding—everything. The only complete turkey book.

PIG PROJECTS & PROFITS—Carroll & Rucker.....$1.60

The senior author is head of the Animal Husbandry Dept. of the University of Illinois and was formerly at Utah State College. This is a small, leather-covered book designed primarily for starters in the hog business. It is not a text book on the subject, but gives the fundamentals of the hog business: Diseases, feeding barrows, gilts, sows and litters—showing, marketing and judging. It is well worth the money.

I LIVED WITH LATIN AMERICANS—Strohm $3.00

A farmer-writer went to South America, visited the farmers there and saw what you would look for, asked what you would ask. He tells and pictures (took pictures himself) just what you'd like to know. It's the most readable book about South American farming and country people.

Address—BOOKSHELF
c/o Aberdeen-Angus Journal
Box 238
Webster City, Iowa

The Heart

of a Good Breeding Plan

Starts with a

Top Herd Sire

Purchase price will be repaid many times by his GET.

"You cannot strengthen the weak by weakening the strong"

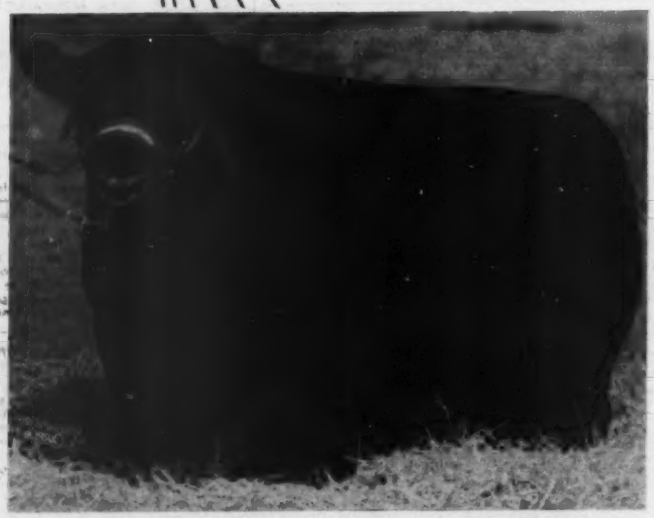

Bandolier of Anoka 34th

PARADISE STOCK FARM

ERNEST BRENIMAN & SON Phone 3F2 BROOKLYN, IOWA

sold to Otto Huer, Gurnee, Illinois for $265.00) 740.00

Second Top Cow—Countess of A Bar A 9th 846617, calved February 13, 1945; sire, A Bar A Prince 654007; dam, Barbara 4th of A Bar A 695550; consigned by L. B. Pierce, Creston, Illinois; purchased by Sunny Hill Farm, Itasca, Illinois, (calf sold to Glen Dysart, Franklin Grove, Illinois for $250.00) 730.00

BULLS:

Triple A Prince Eric 1256922, (Harold N. Aska and Son), calved 10-14-49; sire, Prince Blackcap 25th 904138; Dana and Boelter, Steward, Illinois 350.00

The Earl of Sundown 1211889, (H. Willis Binnie and Son), calved 5-6-49; sire, Driscoll's Andy 987711; Fay Crump, Morrison, Illinois 330.00

Sundown Laddie 4th 1269574, (H. Willis Binnie and Son), calved 9-28-49; sire, Driscoll's Andy 987711; Falconer and Hill, Belvidere, Illinois 325.00

Prince Model of JNO. H. 1226314, (John Hendricks), calved 7-8-49; sire, Prince Eralan H. P. 105th 864031; Frank Engel, Hampshire, Illinois 325.00

Bell Boy of Greenlawn 843771, (Edward M. Herwig and Son), calved 10-2-44; sire, Black Wald 544394; Sunny Hill Farm, Itasca, Illinois 510.00

Kinglore 5th 1152990, (W. Wilson King), calved 2-11-49; sire, Eileenmere 1034th 995617; John J. McEnerney and Son, Dundee, Illinois 370.00

Kinglore 11th 1211773, (Kinglore Farms), calved 7-13-49; sire, Blackmar 28th 1001-325; Fay Crump, Morrison, Illinois 350.00

Kinglore 12th 1211775, (Kinglore Farms), calved 10-17-49; sire, Blackmar 28th 100-1325; Charles Lenz, Lombard, Illinois 360.00

Master Prince R. K. 14th 1060580, (Woodbarr Farm) calved 9-5-47; sire, Master Prince of Sunbeam 1000000; Roth Farms, Gibson City, Illinois 2000.00

General of Woodbarr 9th 1229055, (Woodbarr Farm), calved 9-5-49; sire, Elba's General of Valor 985156; Edward Sturtz, Lombard, Illinois 600.00

COWS:

Anderland Tess, (Anderland Farm), calved 7-20-49; sire, Proud Revodent 748005; R. Mott, Antioch, Illinois 265.00

Anderland Edith Blackbird, (Anderland Farm), calved 3-8-50; sire, Aberfoyle Boy 2d 857444; Otto H. Heur, Gurnee, Ill. 250.00

Anderland Blackbird, (Anderland Farm), calved 5-29-50; sire, Proud Revodent 748-005; Otto H. Heur, Gurnee, Illinois 250.00

Pine Lawn Enecho 6th 664391, (H. Willis Binnie and Son), calved 5-16-40; sire, Bar Emulous 530421; Sunny Hill Farm, Itasca, Illinois 380.00

Lana E. 656182, (H. Willis Binnie and Son), calved 2-25-41; sire, Scott E. 9th 584805; Irwin Koch and Son, Compton, Illinois (Calf sold to Emil Pfingsten, Roselle, Illinois for $190.00) 560.00

Roda 5th of Woodlawn 686731, (H. Willis Binnie and Son), calved 4-1-42; sire, Eileenmere 97th 476960; George W. Bevington, Marseilles, Illinois 330.00

Enita of Woodlawn 686747, (H. Willis Binnie and Son), calved 5-8-42; sire, Eileenmere 97th 476960; Homer Meyers, Paris, Illinois 540.00

Blackbird Junette 2d 686753, (H. Willis Binnie and Son), calved 5-19-42; sire, Eileenmere 97th 476960; R. Mott, Antioch, Illinois 340.00

Manzella's Pride 777601, (H. Willis Binnie and Son), calved 4-12-43; sire, Woodlawn 62d 604054; Irwin Koch and Son, Comp-

Little Brook's Eileenmere 1103

Sire: EILEENMERE 1020th 947784	Eileenmere 500th 699155	Eileenmere 85th 470007	Eileenmere 32d 428072
			Enchantrene 364519
		Edwina 7th G. M. 534304	Maid's Belmore 489378
			Edwina 5th G. M. 504963
	Blackcap Tolan 118th 735610	Bertram's Eileenmere 572682	Hanes' Eileenmere 2d 523066
			Blueribbon of Bertram Bess
		Blackcap Tolan 57th 523005	Eileenmere 32d 428072
			Blackcap Tolan 19th 428070
Dam: BLACKCAP ITINEMERE 700015	Eileenmere 260th 560256	Eileenmere 85th 470007	Eileenmere 32d 428072
			Enchantrene 364519
		Barbara 2d of Strathmore 461350	Eileenmere 15th 398457
			Barbara of Rosemere 41st
	Blackcap Fandie T. 13th 560219	Eileenmere T. 522996	Eileenmere 32d 428072
			Blackcap Fandie 428099
		Blackcap Fandie T. 522974	Elis Lad 314187
			Blackcap Fandie 428099

Dr. L. W. Larson **Greenville, Iowa**

Clothes may may *make* the man

But the Value of a Herd Bull depends on what he does in His Work Clothes.

Stop and See

PRINCE SUNBEAM 412 h's Calves. We are very proud of them.

Cloverly Stock Farm

MALOY, IOWA

"Beef for the Block" *the Ultimate end of the Beef Business*

Officers 1950:
ZENARD SPAUR, President
PAUL EGGERS, Vice-President
ARCHIE VERNON, Treasurer

Directors:
RANDALL SMITH — CLIFFORD HARVEY
T. D. BANE — GERRIT VAN HAALEN

HERBERT CLINE, Sec'y — BUSSEY, IOWA

MARION COUNTY ANGUS ASSOCIATION
"Leading Angus County" "Leading Angus State"

The Marion County Breeders wish to call to your attention their 14th ANNUAL SPRING SALE, APRIL 30, 1951. Our usual type and quality of Bulls and Females will be presented.

Marion County has 85 top herds. Those wishing outstanding individuals, "One or a Carload" should visit Marion County first.

Marion County Aberdeen-Angus Association, Knoxville, Iowa

Hart's Angus

Herd Sire: BARBO 10th 1114878

Families consist of McHENRY BLACKCAPS, BALLINDALLOCH BLACKBIRDS, McHENRY BARBARAS and ERICAS.

Young Stock for Sale.

RALPH HART & SON — BUSSEY, IOWA

Plan Now

To Attend
The Marion County Sale, April 30th

Our Consignment 2 Bulls

New Address after March 1st, Rt. 1, Pleasantville, Iowa

RANDALL V. SMITH — LACONA, IOWA

Herd Sire:

Baron D. 4th 971373

Sire: Blackcap Baron 15th of Page
Dam: Erica Eldeen D. 10th 756915

Our cattle have been received well by the public. We are proud to show our cattle. Come see them.

WALTER SNYDER, — KNOXVILLE, IOWA

Bane's Angus

Herd Sire:

Blackbird Revolution 34th

A grandson of QUINTO of BORDULAC 962244. Our Cow herd consists of 40 head of Cows of the popular families —Barbaras, Elbas and Eisa Ericas, and Blackcaps. . . . Our cattle have gone into many sections of the country and done well. . . . come see them.

T. D. Bane & Son

PLEASANTVILLE, — IOWA

We are happy to Consign
2 Excellent Bulls, and
2 Splendid Heifers
To the
Iowa State Sale at Cedar Rapids

1 Bull, sired by a good son of BELL BOY A. 7th 576718
1 Bull, sired by BELL BOY A. 7th 576718
1 Maid of Bummer Miss Burgess and 1 Miss Emslie
Both sired by BELL BOY A. 7th

These are probably the last cattle sired by the old Bull, that we shall sell . . . We think you will like them.

DYER and DAVIS

PLEASANTVILLE, — IOWA

Herd Sire:

Envious Elbanor B. Again 660769

Sire—ENVIOUS ELBANOR

Also

A Son of Belmar E.

Our herd will bear inspection of the most critical buyer. . . . Come see them. . . . We have Rosemere Barbaras, McHenry Blackcaps, Miss Burgess, Ericas and others.

Robert Overton, Knoxville, Iowa

Let us show you the GET of our Bardolier Bull, BLACK BARDOLIER B. 1071764, who was selected because of his Individuality which indicated he would be a great breeding Bull. He has proven to be just that. Visitors always welcome.

Ard-wen Farm, — Tracy, Iowa
ZENARD SPAUR — JAMES COLLINS

Herd Sires

Prince 246th W. 2d 1100453

and

Prince 246th W. 17th 1100468

Sired by PRINCE SUNBEAM 246th

The Calves are uniform and are carrying a lot of Quality. We are well pleased . . . You are always welcome at EAGLE ROCK FARMS.

P. W. Eggers & Sons

Paul, James, Charles

KNOXVILLE, — IOWA

Senior Herd Sires:

Blackbird Lad A. 6th 884446

He is by Barbara Lad of Agincourt

Junior Herd Sire:

Belmar 15th 1050082

A son of our great breeding Bull BELMAR E. . . . Our cattle have been well received by the public at the Marion County and Iowa State Sales. . . . We appreciate the patronage. . . . Come and see us.

Otto & John Emerson

KNOXVILLE, — IOWA

Illustrous Thickset 54th 928071

A son of Illustrous Thickset 52d, bred by C. E. Shawver heads our herd of Barbara, Miss Burgess, Ebba Erica, Blackcaps and other families.

Corwin . . . WHITLATCH BROS. . . . Victor

KNOXVILLE, — IOWA

Senior Herd Sire—BURGMAN 2d 874915, top selling Bull in the 1947 Marion County Sale. Son of Blackcap Baron 15th of Page. . . . Junior Herd Sire—PRINCE LAKEWOOD 54th 1175523, by Prince Lakewood 30th, by Prince Sunbeam 19th.

WALTER SHILLING & SON

BUSSEY, — IOWA

Banks & Banks

Since 1907

Herd Sire

Prince Pride of Lakewood 846743

Sired by
PRINCE SUNBEAM 19th
The Dam is by EILEENMERE 85th

The Cow Herd is of Popular Families and Modern Type

C. H. BANKS — JIM SHERLOCK

Buena Farm

Selling in the
Iowa State Sale at Cedar Rapids

Earl Eric Baron

Calved September 8, 1948
Sire—BLACKCAP BARON 15th of PAGE 745162
Dam—EBBADINE 30th 576932

You will note this Bull is sired by our Senior Herd sire BLACKCAP BARON 15th of PAGE, who was Grand Champion Bull at the North Central Regional Sale in Fargo, North Dakota, in 1943. His Sons and Daughters have made very good records the past three years.

EBBADINE, his dam was the grandam of ERIC BARON 4th, the Reserve Champion Bull we sold in the National Sale in 1947. Her 1949 Heifer Calf was Reserve Champion Female at the Marion County Fair 1950.

Attend the State Sale and visit our Stall.

Ray & Herbert Cline

BUSSEY, — IOWA

ton, Illinois 215.00

Mansella of Dundee 777604, (H. Willis Binnie and Son), calved 7-25-43; sire, Woodlawn 62d 604054; Irwin Koch and son, Compton, Illinois 335.00

Driscoll's Blackbird 2d 831205, (H. Willis Binnie and Son), calved 5-22-44; sire, Woodlawn 77th 686726; Sunny Hill Farm, Itasca, Illinois 420.00

Sundown Jean 961346, (H. Willis Binnie and Son), calved 11-20-45; sire, Woodlawn 62d 604054; Homer Meyers, Paris, Illinois 370.00

Erica of H. D. 3d 900738, (H. Willis Binnie and Son), calved 3-19-46; sire, Blackcap Earl P. 694420; Sunny Hill Farm, Itasca, Illinois; (Calf sold to Gerald Martinson, DeKalb, Illinois for $200.00) 615.00

Bell Boy's Queen 3d 934179, (H. Willis Binnie and Son), calved 4-9-46; sire, Bell Boy A. 14th 704740; F. R. Wiengerter, Huntley, Illinois (Calf sold to Otto Huer, Gurnee, Illinois for $265.00) 740.00

Blackbird of Lou Home 21st 936009, (H. Willis Binnie and Son), calved 4-12-46; sire, Erian B. of Oakview 710701; George W. Bevington, Marseilles, Illinois 330.00

Driscoll's Anita 2d 987710, (H. Willis Binnie and Son), calved 2-17-47; sire, Andy Blackbird Pride 3d 810768; Richard A. Linden, Naperville, Illinois 380.00

Enecho of Dundee 1036236, (H. Willis Binnie and Son), calved 5-10-47; sire, East Woodlawn 2d 875097; J. Stewart Barlass and Son, Janesville, Wisconsin 400.00

Sundown's Pride 4th 1036239, (H. Willis Binnie and Son), calved 6-17-47; sire, East Woodlawn 2d 875097; F. R. Wiengerter, Huntley, Illinois 345.00

Blackbird Norma 1st 1036240, (H. Willis Binnie and Son), calved 6-27-47; sire, East Woodlawn 2d 875097; Fay Crump, Morrison, Illinois (Calf sold to Gerald Martinson, DeKalb, Illinois for $200.00) 565.00

Lady Duchess 12th 1120297, (H. Willis Binnie and Son), calved 3-29-48; sire, East Woodlawn 2d 875097; Charles Lenz, Lombard, Illinois 350.00

Elconadale H. W. B. 1120301, (H. Willis Binnie and Son), calved 7-10-48; sire, East Woodlawn 2d 875097; F. R. Wiengerter, Huntley, Illinois 345.00

Lassie B. 12th 1180729, (H. Willis Binnie and Son), calved 5-5-49; sire, Driscoll's Andy 987711; Homer Meyers, Paris, Ill. 350.00

Miss Burgess W. 4th, (Edward M. Herwig and Son), calved 6-21-46; sire, Black Wald 544394; R. Mott, Antioch, Illinois 390.00

Entry, (Raymond Kersten), calved 3-16-50; sire, Eva's Ellen's Lad A. 2d 116561; L. B. Pierce, Creston, Illinois 520.00

Entry, (Raymond Kersten), calved 4-27-50; sire, Belleric E. B. 3d 913596; Charles Hill, Rockford, Illinois 225.00

Blackbird of Woodlawn 83d 570073, (L. B. Pierce), calved 3-27-39; sire, Blackcapmere 121st 480102; R. Mott, Antioch, Ill. 305.00

Countess of A Bar A 9th 846617, (L. B. Pierce), calved 2-13-45; sire, A Bar A Prince 654007; Sunny Hill Farm, Itasca, Illinois (Calf sold to Glen Dysart, Franklin Grove, Illinois for $250.00) 730.00

Plantation Tilly 5th 929638, (Lewis B. Pierce), calved 5-1-45; sire, Erica Grenadier G. R. 4th 679947; Glen Dysart, Franklin Grove, Illinois 470.00

Blackbirddale 170th 1122991, (L. B. Pierce), calved 6-17-48; sire, Hanes' Eileenmere 11th 793326; R. Mott, Antioch, Illinois 395.00

Elbara 5th 1123363, (Frank Eagle and Son), calved 7-6-48; sire, Great Oaks Barmar 6th 910571; Ray W. Johnson, Durrand, Illinois 425.00

Entelope Elsie 1259158, (Frank Engle and Son), calved 8-7-49; sire, Elba Prince Monamere 2d 693554; Bert Maley, Malta, Illinois 355.00

Miss Blackcap of Castleloch 1126361, (Red

Our New
"Platinum Cross" Herd Bull

BANDOLIERMERE 43d

Our Cow Herd

Is made up of Blackcap Heiress, McHenry Blackcaps, Heroines, Georginas, Juanas, Zaras, Jilts, Barbaras, Miss Burgess Maid of Bummers, Bandy Maids, Elbas, Ericas, Prides, Rosemere Antelopes and Blueblood Ladys.

Garnett G. West & Sons **Altoona, Iowa**

Imp. Edgar of Newhouse

Consigning to

Interstate Show and Sale, March 12

One Bull

A December yearling by Imported ELUTION of EDENWOOD, out of BLACKCAP of WESLEY 21st, by EMPEROR ELCEATOR of DOUNESIDE.

Two Yearling Heifers

Both by EMPEROR ELCEATOR of DOUNESIDE, of the BORHERA families and safe in calf to Imported EDGAR of NEWHOUSE.

and Georgina of Wesley 8th

A January 20, 1950, Heifer by ELUTION of EDENWOOD, and out of a very good Imported BALLINDALLOCH GEORGINA Cow.

Imp. EDGAR of NEWHOUSE was First Prize winner at Perth in 1950; and stood Second in TWO and THREE BULL Groups. He is sired by the great Adams breeding Bull, EMPEROR of DERCULICH, who was purchased in the Perth sale several years ago for 3000 Guineas by Mr. Adams, of Newhouse. After three crops of Calves for him he was sold last year for 5000 Guineas to go to the Argentine. EDGAR of NEWHOUSE is very low down, smooth, has heavy bone and exceptionally heavy quarters. We look for some great Calves by this Bull.

BEN G. STUDER, Owner

Studer Stock Farm, Wesley, Iowa

4 reasons why cattle fed FUL-O-PEP CALF STARTER are star performers!

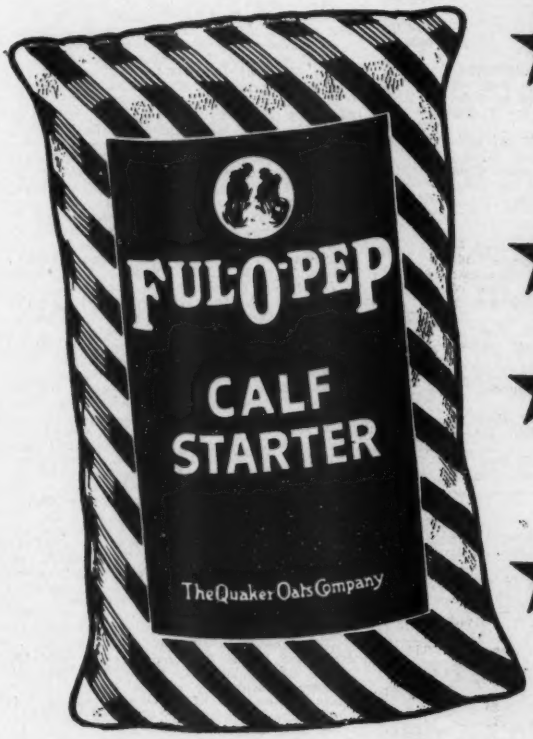

1 NUTRIENT BALANCE BUILDS CHAMPIONSHIP FINISH
Special *body-conditioning* and *health-promoting* ingredients . . . carefully balanced by research . . . promote *show-winning* condition and *eye-catching* bloom. Professional feeders fit CHAMPIONS of all ages with *vitamin-rich* Ful-O-Pep Calf Starter. It builds "Star Performers"! Feed it this year.

2 NUTRITIOUS OATMEAL ADDS APPETITE APPEAL
Cattle like *tasty* Ful-O-Pep Calf Starter built around oatmeal. Calves eat it readily . . . and it helps keep older cattle from "going stale." It's *easily digested!*

3 EXCLUSIVE VITAMIN BOOST PROMOTES "SHOW-RING" BLOOM . . : Ful-O-Pep is *fortified* with Concentrated Spring Range* . . . carefully processed from tender young forage plants. This special Vitamin Boost helps your cattle have soft, mellow hides . . . *luxuriant hair coats* . . . and a "health-bloom" judges admire.

4 ADDED NUTRITIONAL STRENGTH BOOSTS FEEDING VALUE . . . Added milk products . . . plus riboflavin and Vitamins A and D . . . plus *special* protein and mineral fortification *pay off* in top condition, finish and bloom. And Ful-O-Pep Calf Starter is *priced right*, too! Try it soon. You'll be glad you did.

*Reg. U. S. Pat. Off.

STAR for growing calves, too!

Special *growth-promoting*, body-building ingredients help Ful-O-Pep Calf Starter boost calf growth up to 100 lbs. more at weaning time. Calves like its *nutritious* oatmeal base . . . start eating it readily. Ful-O-Pep is probably the best Calf Starter on the market, today.

Hamann & Wildish show GRAND CHAMPION CARCASS at International

At the 1950 International Livestock Exposition in Chicago, the Grand Champion Carcass was exhibited by Hamann and Wildish of Sunbury, Iowa. The winning carcass was from a summer yearling Angus steer . . . fattened on a ration built around Ful-O-Pep Cattle Feeds.

Leon Hennessey of Dodgeville, Wisconsin showed the Grand Champion Carlot of Shorthorn Steers and Karl Hoffman of Ida Grove, Iowa exhibited the Grand Champion Carlot of Herefords. Both loads were fed Ful-O-Pep.

Ful-O-Pep's nutritional standards are high! Ful-O-Pep's feeding results are tops!

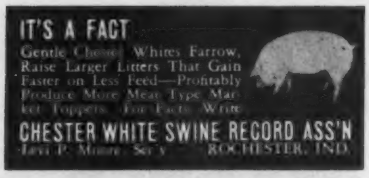

ABERDEEN-ANGUS are on the MARCH in the SOUTHWEST
The NEW MEXICO STOCKMAN
Will keep you informed about this BOOMING NEW MARKET
Send for Free Sample Copy
P.O. Box 616 ALBUQUERQUE, N. MEX.

Free Ask for a free, "get acquainted" copy of America's top livestock magazine. Send name and address to
THE CATTLEMAN 1109 Bank Burnett Bldg. Fort Worth 2, Texas
NO SALESMAN will call on you — You're NOT obligated

Angus Sweep Dixie
The Aberdeen-Angus breed is enjoying a lion's share of Dixie's swing from cotton to cattle. Read about the South's live stock progress in Live Stock Weekly. Write for free sample copy care of Box 4245-A, Memphis, Tennessee.

Want More California Farm Business?
An advertising program in The Southern California Rancher should help you get it. Rate Card and Free sample copy to prospective advertisers.
THE SOUTHERN CALIFORNIA RANCHER
Philip S. Rush, Publisher
P. O. Drawer No. 31, SAN DIEGO 12, CALIF.

The Poland China World
The only magazine covering the entire Poland China Field, serving the breeders with a Field Force of efficient and competent men who have had years of practical experience.
Subscription Rates:
$1.00 for one year
$2.00 for three years
501 Garver Bldg.
DES MOINES 9, IOWA

Top Farm), calved 11-21-48; sire, Prince Eric 2d of Lakewood 856626; Bob Chambers, Piper City, Illinois..... 500.00
Erica of Red Top 9th 1164599, (Red Top Farms), calved 5-25-49; sire, Bandolier of Glen Ross 13th 1054641; Edward Sturtz, Lanark, Illinois 350.00
Pride Burgess Girl 734459, (Woodbarr Farm), calved 6-29-43; sire, Black Burgess of Oakview 2d 653932; Homer Meyers, Paris, Illinois (Calf sold to Gerald Martinson, DeKalb, Illinois for $165.00).. 505.00
Blackbird of Woodbarr 1001502, (Woodbarr Farm), calved 4-4-47; sire, Prince Eric of Lakewood 856624; John Hendricks, Lee Center, Illinois 380.00

Walter Scott Craig Sale

Janesville, Wisconsin, November 25th

SUMMARY:

54 Lots	$20,360.00, average	$ 377.03
6 Bulls	2,410.00, average	401.66
48 Cows	17,950.00, average	373.95
Top 5 Head	3,165.00, average	633.00
Top 10 Head	5,560.00, average	556.00
Top 15 Head	7,710.00, average	514.00
Top 20 Head	9,760.00, average	488.00

Top Bull—Black Peer of Lewands 1015595, calved May 12, 1947; sire, The Peer of Lake Albans 704000; dam, Maid of Oakdale 20th 482780; purchased by Frank Taylor, Avalon, Wisconsin..... 885.00
Top Cow—McHenry Blackcap S. F. 2d 991178, calved June 18, 1946; sire, Eileenmere 379th 625550; dam, Fountain Glen Blackcap 3d 433867; purchased by John F. Bullard, Poplar Grove, Illinois..... 610.00

BULLS:

Black Peer of Lewands 1015595, calved 5-12-47; sire, The Peer of Lake Albans 704000; Frank K. Taylor, Avalon, Wisconsin 885.00
Entry, calved 7-11-49; sire, Black Peer of Lewands 1015595; G. W. Briggham & Sons, Evansville, Wisconsin..... 315.00
Entry, calved 1-17-50; sire, Black Peer of Lewands 1015595; Harold F. Scott, Janesville, Wisconsin 350.00
Entry, calved 1-19-50; sire, Black Peer of Lewands 1015595; G. W. Briggham & Sons, Evansville, Wisconsin..... 330.00
Entry, calved 2-12-50; sire, Black Peer of Lewands 1015595; Wayne Smith, Janesville, Wisconsin 300.00
Entry, calved 5-27-50; sire, Black Peer of Lewands 1015595; Bullard Farms, Poplar Grove, Illinois 230.00

COWS:

Alloway Pridemere 2d 613593, calved 11-28-36; sire, Eileenmere 84th 470005; I. G. Hall, Janesville, Wisconsin..... 325.00
Sulier's Blackcap Bond 2d 698918, calved 5-15-42; sire, Eileenmere 179th 519968; George Day, Dodgeville, Wisconsin..... 580.00
McHenry Blackcap S. F. 2d 991178, calved 6-18-46; sire, Eileenmere 379th 625550; Bullard Farms, Poplar Grove, Illinois..... 610.00
Pridela S. F. 909196, calved 11-3-45; sire, Eileenmere 379th 625550; I. G. Hall, Janesville. Wisconsin 400.00
Enechomere S. F. 909193, calved 4-20-45; sire, Eileenmere 379th 625550; Bullard Farms, Poplar Grove, Illinois..... 590.00
Fin Elba S. F. 3d 909194, calved 5-23-45; sire, Eileenmere 379th 625550; Fred R. Duesterbeck, Elkhorn, Wisconsin..... 425.00
Emeline C. 21st 488090, calved 3-24-34; sire, Earl Marshall D. 6th 433482; John and Clair Fullerton, Janesville, Wisconsin 275.00
Choice's Queen 3d 529391, calved 4-29-37; sire, Blackcap Edmore 2d 491932; E. Whitley, Union Grove, Wisconsin..... 330.00
Lexington Helena 544234, calved 1-14-38; sire, Prince Elcho 3d 388834; C. S. Spangler, Ft. Atkinson, Wisconsin..... 345.00
Miss Burgess 2d of Shawnee Farm 584756; calved 6-13-49; sire, Buckeye Marshall 525913; C. S. Spangler, Ft. Atkinson, Wisconsin 455.00
Blackbird of Bound Brook 7th 889459, calved 7-1-45; sire, Quality Kind of Hill Crest 738322; Ray W. Johnson, Durand, Illinois 420.00
Blackbird of Bound Brook 8th 931217, calved 2-5-46; sire, Quality Kind of Hill Crest 738322; C. S. Spangler, Ft. Atkinson, Wisconsin 385.00
Juanda Eldeen 553616, calved 7-12-38; sire, Marshall Eldeen 518764; Joseph Bonness, Waukesha, Wisconsin 500.00
Barbara of Glengary 834111, calved 6-16-44; sire, Enchanter P. of Lynnwood 665-742; F. R. Wingerter, Huntley, Illinois.... 400.00
Emeline C. 43d 714751, calved 3-19-42; sire, Lady Marshall's Lad 582148; C. S. Spangler, Ft. Atkinson, Wisconsin..... 420.00
Erica Edna 3d of Pope 650673, calved 4-11-41; sire, Effileenmere 566863; F. R. Wingerter, Huntley, Illinois..... 470.00
Cotton Ridge Lady 11th 903763, calved 4-22-45; sire, Glencarnock of Burgess Hills 2d 707219; E. Whitley, Union Grove, Wis. 320.00
Fin Elba S. F. 4th 986178, calved 2-25-46; sire, Eileenmere 379th 625550; John Hancock, Kenosha, Wisconsin..... 415.00
Erica Edna of D. 776541, calved 4-19-44; sire, Burgennmere of Oakview 606535; F. R. Wingerter, Huntley, Illinois..... 375.00
McHenry Blackcap S. F. 909195, calved 7-25-45; sire, Eileenmere 379th 625550; Frank Taylor, Avalon, Wisconsin..... 400.00
Fin Elba S. F. 800531, calved 2-10-44; sire, Bearwallow's Prospector of O. H. 688277; C. S. Spangler, Ft. Atkinson, Wisconsin 380.00
Cotton Ridge Lady 4th 903756, calved 5-14-45; sire, Eileenmere 379th 625550; F. R. Wingerter, Huntley, Illinois..... 395.00
Pridella S. F. 3d 1039028, calved 8-29-47; sire, Burgess 105th 791891; I. G. Hall, Janesville, Wisconsin 490.00
Emeline S. F. 4th 1039029, calved 9-10-47; sire, Burgess 105th 791891; E. Whitley, Union Grove, Wisconsin..... 450.00
Choice Georgina 1071206, calved 1-8-48; sire, Bell Boy Elba 537th 677085; Fred Duesterbeck, Elkhorn, Wisconsin..... 275.00
Blackbird W. S. C. 1071211, calved 4-8-48; sire, Burgess 105th 791891; John Hancock, Kenosha, Wisconsin..... 415.00
Miss Burgess W. C. 2d 1071207, calved 3-1-48; sire, Burgess 105th 791891; Dr. Wayne A. Munn, Janesville, Wisconsin.... 480.00
McHenry Blackcap of Pitlochrie 1160793, calved 9-22-48; sire, McBlackcap A. R. 935912; Bullard Farms, Poplar Grove, Illinois 430.00
Blackbird of Pitlochrie 1160800, calved 10-26-48; sire, McBlackcap A. R. 935912; Dean George, Evansville, Wisconsin..... 425.00
Juanerra Erica of Pitlochrie 1160794, calved 9-24-48; sire, McBlackcap A. R. 935912; Dean George, Evansville, Wisconsin..... 500.00
Blackbird 2d of Pitlochrie, calved 4-14-49; sire, McBlackcap A. R. 935912; Charles Hill, Rockford, Illinois..... 300.00
Blackbird 3d of Pitlochrie, calved 2-16-49; sire, McBlackcap A. R. 935912; Ray W. Johnson, Durand, Illinois..... 375.00
Lady Cotton 4th of Pitlochrie, calved 5-4-49; sire, Pridemere 2d S. 1018235; Charles Hill, Rockford, Illinois..... 295.00
Lady Cotton 3d of Pitlochrie, calved 3-28-49; sire, Pridemere 2d S. 1018235; Ray Clowes, Clinton, Wisconsin..... 320.00
Erica Edna of Pitlochrie, calved 5-11-49; sire, Pridemere 2d S. 1018235; W. W. Deppe, Baraboo, Wisconsin..... 295.00
Pitlochrie Blackcap 2d, calved 5-1-49; sire, Pridemere 2d S. 1018235; W. W. Deppe; Baraboo, Wisconsin 355.00
Barbara 2d of Pitlochrie, calved 7-12-49; sire, Black Peer of Lewands 1015595; Earl Holland, Sturtevant, Wisconsin..... 285.00
Juan Erica 2d of Pitlochrie, calved 8-8-49; sire, Black Peer of Lewands 1015595; W. W. Deppe, Baraboo, Wisconsin..... 285.00
Enechomere of Pitlochrie, calved 8-21-49; sire, Black Peer of Lewands 1015595; Earl Holland, Sturtevant, Wisconsin..... 320.00
Juan Erica 3d of Pitlochrie, calved 2-2-50; sire, Black Peer of Lewands 1015595; Ray Clowes, Clinton, Wisconsin..... 350.00
Enechomere 2d of Pitlochrie, calved 2-8-50; sire, Black Peer of Lewands 1015595; Ray Clowes, Clinton, Wisconsin..... 315.00
Fin Elba 3d of Pitlochrie, calved 1-28-50; sire, Black Peer of Lewands 1015595; Blendon Law, Carroll, Illinois..... 260.00
Blackcap Beauty of Pitlochrie, calved 2-26-50; sire, Black Peer of Lewands 1015595; Blendon Law, Carroll, Illinois..... 250.00
Cotton Lady of Pitlochrie, calved 3-6-50; sire, Black Peer of Lewands 1015595; Robert M. Dougherty, Rockford, Illinois.... 260.00
Pitlochrie Blackcap 3d, calved 3-28-50; sire,

Black Peer of Lewands 1015595; W. W. Deppe, Baraboo, Wisconsin 260.00
Erica Edna 2d of Pitlochrie, calved 3-15-50; sire, Black Peer of Lewands 1015595; W. W. Deppe, Baraboo, Wisconsin 305.00
Pitlochrie Pride 2d, calved 5-27-50; sire, Black Peer of Lewands 1015595; W. W. Deppe, Baraboo, Wisconsin 210.00
Barbara 3d of Pitlochrie, calved 5-23-50; sire, Black Peer of Lewands 1015595; W. W. Deppe, Baraboo, Wisconsin 230.00

Sale of the Stars

Toronto, Ontario, November 20th

SUMMARY:

33 Lots	$40,100.00, average	$1215.15
4 Bulls	11,275.00, average	2818.75
29 Cows	28,825.00, average	993.96
Top 5 Head	15,950.00, average	3190.00
Top 10 Head	22,300.00, average	2230.00
Top 15 Head	27,250.00, average	1816.66
Top 20 Head	31,750.00, average	1587.50

Top Bull—Anokmere 10th –95374–, calved March 2, 1948; sire, Eileenmere 1000th –90006–; dam, Barbara M. of Anoka 8th –72450–; consigned by Edwards Bros., Watford, Ontario, Canada; purchased by Marydale Farm, St. Francesville, Louisiana 8350.00
Top Cow—Blackcap Bessie of Anoka 8th –105691–, calved June 23, 1949; sire, Prince Bandolier 7th –80652–; dam, Blackcap Bessie of Anoka 2d –64856–; consigned by Edwards Bros., Watford, Ontario, Canada; purchased by D. B. Weldon, London, Ontario, Canada 2500.00

BULLS:

Anokmere 10th –95374–, (Edwards Brothers), calved 3-2-48; sire, Eileenmere 1000th –90006–; Marydale Farm, St. Francesville, Louisiana 8350.00
Mona's Enchanter of Alloway 5th –104066–, (D. E. McEwen), calved 3-24-49; sire, Enchanter of Don Head 16th –76749–; Irvin Schenk, Petersburg, Ontario, Canada 1000.00
Prince Bandolier of Prospect 6th –103754–, (D. B. Weldon), calved 10-7-49; sire, Prince Bandolier of Prospect –94136–; T. C. Nichols, Blenheim, Ontario, Canada 900.00
Enchanter of Don Head 80th –103803–, (Don Head Farms), calved 3-1-49; sire, Enchanter of Bordulac –60699–; Cyril F. Hockstein, Pincher Creek, Alberta, Canada 1025.00

COWS:

Blackbird Henderson 11D –105900–, (S. J. Henderson), calved 11-20-49; sire, Eston Compress 2d –72912–; A. H. Fraser, Agincourt, Ontario, Canada 550.00
Evening Tinge Henderson 10D –105899–, (S. J. Henderson), calved 11-3-49; sire, Energy's Bandolier –74151–; C. W. Henderson, Oakville, Ontario, Canada 500.00
Princess Henderson 125D –105914–, (S. J. Henderson), calved 5-20-49; sire, Energy's Bandolier –74151–; Walter Richmond, Keswick, Ontario, Canada 625.00
Lucy of Binbrook 9th –105529–, (Gordon L. Berry), calved 11-19-49; sire, Ebonezeer of Anoka 3d –71934–; Burton Griffith, Glanford, Station, Ontario, Canada 900.00
Blackbird of Westwood 7th –102992–, (J. R. Kohler & Son), calved 7-20-49; sire, Bandolier of Anoka 43d –90007–; L. V. Wright, Streetsville, Ontario, Canada 675.00
Erica Queen –10330–, (J. S. D. Tory), calved 9-2-49; sire, Quester Bandolier G. R. –94777–; G. B. Beatty, Richmond Hill, Ontario, Canada 1625.00
Erica of Gladmere –100249–, (Albert Seiling), calved 5-27-49; sire, Bardolier of Gladmere –84554–; T. L. Patrick, Iderton, Ontario, Canada 950.00
Pride of Gladmere 4th –100247–, (Albert Seiling), calved 5-3-49; sire, Bardolier of Gladmere –84554–; C. W. Henderson, Oakville, Ontario, Canada 725.00
Flora of Westwood 16th –102989–, (J. R. Kohler & Son), calved 9-8-49; sire, Bandolier of Anoka 36th –84579–; L. V. Wright, Streetsville, Ontario, Canada 1000.00
Elsa Erica of Don Head 4th –97728–, (Don Head Farms), calved 10-14-48; sire, Bandolier of Don Head 19th –84611–; C. W. Henderson, Oakville, Ontario, Canada 1375.00
Miss Burgess of Don Head 10th –97727–, (Don Head Farms), calved 10-6-48; sire, Bandolier of Don Head 19th –84611–; Highland Stock Farm, Calgary, Alberta, Canada 1800.00
Blackcap G. R. of Don Head –97721–, (Don Head Farms), calved 9-14-48; sire, Bandolier of Anoka 16th –62424–; J. R. Kobler & Son, Brampton, Ontario, Canada 1550.00
Witch of Sunny Slope 3d –104360–, (A. McKinnon & Sons), calved 1-3-50; sire, Barbarian of Gladmere –84555–; G. B. Beatty, Richmond Hill, Ontario, Canada 1000.00
Kindness of Maple Grove 18th –105887–, (Lloyd Mack), calved 9-16-49; sire, Bandolier of Maple Grove 13th –76224–; W. F. James, Georgetown, Ontario, Canada 950.00
Lucy of Hillcrest 5th –106423–, (Earley Bros.), calved 11-5-49; sire, Bandolier of Glenn Ross –64712–; C. W. Henderson, Oakville, Ontario, Canada 825.00
Georgina of Hillcrest –106422–, (Earley Bros.), calved 10-2-49; sire, Bandolier of White Oak 4th –87702–; C. W. Henderson, Oakville, Ontario, Canada 850.00
Kindness of Maple Grove 19th –106229–, (Lloyd Mack), calved 10-20-49; sire, Bandolier of Maple Grove 13th –76624–; Hon. Roy Lawson, London, Ontario, Canada 1000.00
Witch of Maple Grove 18th –100243–, (Lloyd Mack), calved 10-17-48; sire, Bandolier of Maple Grove 13th –76624–; C. R. Beatty, Richmond Hill, Ontario, Can... 550.00
Blackbird of Progress of St. Helen 10th –106200–, (F. G. Todd & Son), calved 1-15-50; Blackbird Bandolier G. R. 8th –89725–; C. W. Henderson, Oakville, Ontario, Canada 550.00
Witch of Maple Grove 19th –105494–, (Lloyd Mack), calved 5-3-49; sire, Blackcap General of Elm Grove –79736–; Edwards Bros., Watford, Ontario, Canada.... 1675.00
Georgina of Anoka 8th –106323–, (Edwards Bros.), calved 2-23-50; sire, Prince Bandolier 7th –80652–; W. L. Ham, Fergus, Ontario, Canada 1100.00
Blackcap Bessie of Anoka 8th –105691–, (Edwards Bros.), calved 6-23-49; sire, Prince Bandolier 7th –80652–; D. B. Weldon, London, Ontario, Canada 2500.00
Blackbird of Anoka 38th –105686–, (Edwards Bros.), calved 5-28-49; sire, Prince Bandolier 7th –80652–; C. H. Webster, Two Creeks, Manitoba, Canada 1300.00
Blackcap of Anoka 14th –106324–, (Ed-

Live Stock Insurance

The HARTFORD INSURANCE COMPANY Insures One or any number of Cattle. Any Period of Time desired; also transit protection.

Mrs. J. B. McCorkle, Representative
Suite 3710 A.I.U. Building
COLUMBUS 15, OHIO

DAISY Cattle Markers
PROTECTED BY 10 U. S. PATENTS
Delivery one to three days, postpaid. Furnished assembled with adjustable chain. Large numbers on marker black inlaid. Neck Chains locked by key ring.

NO. 21—FOR NECK, Adjustable chain. Numbered both sides. $13.25 per doz.
NO. 22—For calves and young stock. $10.95 per doz.
NO. 17—FOR HORNS. Adjustable chain. $9.20 per doz.
NO. 25M—Marker Plates without chain. Key Ring Fasteners. $7.50 per doz.
NO. 38—DOUBLE PLATE NECK CHAIN. Upper portion strap; lower portin chain. $14.50 per dozen.

NO. 23—DOUBLE PLATE ALL CHAIN MARKER. Marker Plates SOLID BRASS, numbered both sides. Chain is brass plated. Weight, 1 lb. each.
Price: $16.75 per doz.
Sample mailed for $1.00. Write for folder.

GOLDEN ARROW FARMS
Dept. AJ Box 7 Huntington, Indiana

DUROCS

The Practical Farmer's Choice!

Why?

Because, DUROCS GROW FASTER ON LESS FEED. For larger litters of faster growing pigs choose DUROCS—the leading breed of swine in the U. S. A.
The DUROC ASSOCIATION is ready to help you start making more money with DUROCS. For FULL INFORMATION, WRITE TODAY!
UNITED DUROC RECORD ASSN.
Room 3, Duroc Bldg., Peoria 3, Ill.

SILVER KING
3 IN 1 CATTLE CHUTE

FOR RESTRAINING • LOADING • HAULING—SAFER FOR MAN AND ANIMAL

TAKE THE CHUTE TO THE CATTLE—AVOID MOVING THE HERD

- Adjustable to any size animal.
- Easily converted into a loading chute.
- Ideal as light stock trailer.
- Used by cattlemen all over the world.
- Get the facts before you buy!

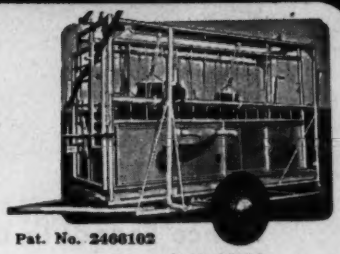

Pat. No. 2466102

Other Available Models
★ 2 in 1 STANDARD CHUTE
Less Wheel Assembly
★ ECONOMY CHUTE
Less Wheel Assembly and Loading Assembly
★ Identical to Illustration

SILVER KING PRODUCTS
HELDENBRAND & SON MFG. CO.
1500 S. AGNEW OKLAHOMA CITY, OKLA PHONE 7-5757
"KING OF THE CATTLE CHUTE WORLD"
T. M. Reg. U. S. Pat. Off.

WRITE TODAY FOR FREE ILLUSTRATED CATALOGUE

wards Bros.), calved 1-14-50; sire, Whitney Bandolier 6th -100257-; W. L. Ham, Fergus, Ontario, Canada 750.00

Lucy of Anoka 16th -106325-, (Edwards Bros.), calved 1-18-50; sire, Whitney Bandolier 6th -100257-; W. L. Ham, Fergus, Ontario, Canada 900.00

Morning Call of Mossbank -106312-, (Alex Colthart), calved 9-12-50; sire, Blackman of Agincourt -9073-; Donmills Farm, Todmoeden, Ontario, Canada 675.00

Blackbird of Mossbank 4th -106101-, (Alex Colthart), calved 1-7-50; sire, Bandolier of White Oak 4th -87702-; Burton Griffith, Glanford, Station, Ontario, Canada 575.00

Juana of Mossbank -106222-, (Alex Colthart), calved 10-14-49; sire, Bandolier of White Oak 4th -87702-; Wm. Duncan, Vineland, Ontario, Canada 650.00

Erica of Mossbank 3d -106100-, (Alex Colthart), calved 1-4-50; sire, Bandolier of White Oak 4th -87702-; L. W. Rogers, West Richfield, Ohio 600.00

Hoppler Bros.

22 Miles N. Springfield on St. Rt. 29

GREENVIEW, ILLINOIS

Senior Herd Sire:

EILEENMERE 925th

A Top Son of EILEENMERE 500th, and out of Pridemere T. 14th. Dam—A daughter of EILEENMERE 32d, producer of many show cattle.

EILEENMERE 1101st

A Son of EILEENMERE 1000th, and a grandson of 500th. We have a good selection of Calves from the 925th and out of a great herd of Cows. 14 Head of EILEENMERE-bred Cows for sale at $600.00 each.

Kansas State Sale

Hutchinson, Kansas, November 16th

SUMMARY:

57 Lots	$44,575.00, average	$ 782.01
16 Bulls	13,645.00, average	852 81
41 Cows	30,930.00, average	754.39
Top 5 Head	8,450.00, average	1690.00
Top 10 Head	13,610.00, average	1361.00
Top 15 Head	18,035.00, average	1202.33
Top 20 Head	22,085.00, average	1104.25

Top Bull—Sunflower's Prince 13th 975500, calved May 2, 1946; sire, Revolution's Black Prince 543407; dam, Bar Quality's Blackcap 4th 675860; consigned by Swartz Bros., Everest, Kansas; purchased by E. R. Brook, Auburn, Nebraska 1650.00

Second Top Bull—Prince Everbest A. G. 2d 1216821, calved July 3, 1949; sire, Everbest Prince 880217; dam, Sunny Vale Erica 3d 769551; consigned by A. J. Gorges, Fall River, Kansas; purchased by Don Hildebrand, Fowler, Kansas 1500.00

Third Top Bull—Epponian's Eileen L. W. S. 1229652, calved March 6, 1949; sire, Epponian of Blue Rapids 12th 906896; dam, Jessica Eileen LMT 792234; consigned by Lewis E. Whitney & Sons, Norton, Kansas; purchased by George Miller, Jr. and Vernon L. Miller, Great Bend, Kansas 1450.00

Top Cow—Princess Blackcap 4th of Maize 1201325, calved May 5, 1949; sire, Jaffery of Bordulac 820437; dam, Blackcap Bessie 52d 941355; consigned by Simon Angus Farm, Madison, Kansas; purchased by Larry Beck, Smithville, Missouri 2100.00

Second Top Cow—Ervotte of K. D. 1216138, calved May 19, 1949; sire, Bandolier 81st of Wilton 836835; dam, Ervotte 44th 1024684; consigned by Lloyd Ericson, Marquette, Kansas; purchased by Dale Redding, Minatare, Nebraska 1750.00

Third Top Cow—Revolution's Veta G. A. C. 55th 1167790, calved November 11, 1948; sire, Prince Sunbeam 118th 97163; dam, Revolution's Veta G. A. C. 5th 962158; consigned by G. W. and Ada C. Caldwell, Harlan, Kansas; purchased by Kansas State College, Manhattan, Kansas 1200.00

BULLS:

Bare's Gammer Prince 1175399, (Chester Bare and Son), calved 5-28-49; sire, Beefmaker 34th 767266; Andy Olson, Council Grove, Kansas 700.00

Cox's Bandolier King 1199125, (Fred D. Cox, Jr.), calved 5-6-49; sire, Bandolier's Revolution 10th 1074950; W. H. Janzen, Florence, Kansas 600.00

Eric Bandolier 3d of K. D. 1216148, (Lloyd Ericson), calved 9-2-49; sire, Bandolier 81st of Wilton 836835; Kenneth Moore, Roxbury, Kansas 750.00

Bandolier of Meadow Lawn 1130079, (Henry H. Glenn), calved 9-3-48; sire, Highland Bandolier Laddie 2d 998446; C. H. Sheldon, Cunningham, Kansas 725.00

Prince Everbest A. G. 2d 1216821, (A. J. Gorges), calved 7-3-49; sire, Everbest Prince 880217; Don Hildebrand, Fowler, Kansas 1500.00

Deer Hill Bandolier R. 31st 1228227, (Locke Hershberger), calved 6-24-49; sire, Bandolier Repeater 804488; Richard A. Finchman, Meade, Kansas 600.00

Bandolier of Wheatland 11th 1273451, (J. B. Hollinger), calved 8-25-49; sire, Bandolier of Don Head 15th 870642; Anderson Angus Farm, Gypsum, Kansas 585.00

K. S. C. Black Prince 4th 1157913, (Kansas State College), calved 4-20-49; sire, R. L. S. Black Prince 4th 943347; Arnold Sindblad, Assarria, Kansas 600.00

McQuillan's Black Lad 38th 1148545, (Joe J. McQuillan), calved 1-5-49; sire, Elba Prince M. 688093; E. Ralph Titus and Don Kater, Newton, Kansas 875.00

McQuillan's Black Prince 48th 1194218, (Joe J. McQuillan), calved 5-3-49; sire, Elba Prince M. 688093; J. V. Newby, Wichita, Kansas 650.00

Bar Ever Lad 13th 1207644, (W. L. Morrison), calved 3-13-49; sire, Bar Ever Prince 3d 953349; George Spicer & Son, Hazelton, Kansas 700.00

Dalebanks Blackmere 1201730, (Francis Perrier), calved 11-13-48; sire, West Woodlawn 13th 928618; John Budde, Belpre, Kansas 600.00

Effie's Bandolier 2d, (Ralph Poland and Son), calved 4-4-49; sire, Erica Energy's Bandolier 808501; B. H. Bagley and C. W. Bowen, Zenith, Kansas 985.00

Justamere Prince Revolution 1208295, (Fred H. Schultis and Son), calved 5-2-49; sire,

Edgemere Angus Farms

OUR HERD SIRE

EILEENMERE 720th 830965

By EILEENMERE 487th

Is siring calves with type and quality. Your inspection invited at any time.

LEWIS HENRY & SONS

OBLONG, ILLINOIS

Member Crawford County Aberdeen-Angus Breeders' Association

DAVID DEATHERAGE, Secretary

OBLONG, ILLINOIS

Herd Sires are Sons of:

EILEENMERE 85th

EILEENMERE 500th

HANES' EILEENMERE 10th

We firmly believe in quality of breeding and our Calves are proof of this. QUALITY IS OUR OBJECTIVE.

For Sale

Two Heifers bred to EILEENMERE EQUALITY 7th

One Yearling Bull

A grandson of the "500th".

Paul Henricks

SAUNEMIN, ILLINOIS

"Home of the Effies"

If you like him → you'll like our Calves

Prince Ferndale of W.W.F. 1026750

We usually have a good selection of young well bred cattle for sale. Good breeding with correct type and top quality.

Tim and Ferne Pierce

Located 70 Miles West of Chicago on Alternate U. S. 30
P. O. Box "A"—Telephone: Malta 2718

West Woodlawn Farms **Creston, Illinois**

Our Chief Herd Sire

Prince Eric 3d of Sunbeam 992193

Families represented in our cow herd: Blackcap Bessie, Maid of Bummers, Barbara Woodson, Ballindalloch Jilt, Ballindalloch Georgina, Juana Erica, McHenry Barbara, Hartley Eline, Tolan Blackcap, Kindness Pride and several other tribes of Miss Burgess, Ericas, Blackcaps and Blackbirds.

Woods & Rust

LeROY, ILLINOIS

Over 100
Member Herds
Breeding Stock for Sale

April 25th, 1951

Through our membership in "United Aberdeen-Angus Associations of Illinois" we can officially offer for your inspection 7,000 head of cattle from which you may select cattle at private treaty.

For information and inspection contact

HOWARD R. STUCKEY
Secretary
Piper City, Illinois

Twin Brook Farms

Our Herd Sire

Prince D. D. 2d 1041309

Is siring Calves with Type and Quality.

Your inspection invited at any time.

Morris D., Wilbur J., Richard A. Roth
MORTON, ILLINOIS

Barron Angus Farm

Herd Sires:

R. L. S. Prince Eric 12th 943323
Son of Prince Eric of Sunbeam

Eileenmere 1708th 1151942
Son of Ankonian 75th

Breeding stock for sale.
Visitors welcome.

Mr. and Mrs. Russell G. Barron
GARDNER, ILLINOIS

Marciamere Farm

Herd Sire

EILEENMERE 1501st 1112782

An excellent son of EILEENMERE 500th and brother to the $11,000.00 top female sold at auction in 1950. He is being mated to females of the popular families, including Blackcap Bessies, Georginas, Hartley Edellas, McHenry Barbaras, Ericas, Blackcaps, Prides of Aberdeen, McHenry Blackcaps, Queen Mothers, and Ballindalloch Blackbirds. Visitors welcome.

MR. & MRS. ORVAL STIEGMAN
THAWVILLE, ILLINOIS

Chief Herd Sires:

Eileenmere 852d
Son of EILEENMERE 500th.

Eileenmere 660th
Son of Eileenmere 487th.

Two Great Bulls. Visitors Welcome

Emil Bahler & Sons
CROPSEY, ILLINOIS

ANew Home for a New Sire

Master Prince R. K. 14th 1060580

A son of the 1947 International Grand Champion, MASTER PRINCE of SUNBEAM 1000000 . . . A look at this young Bull is convincing.

Roth Farms Gibson City, Illinois

B Bar Farm D

Herd Sires

PRINCE 11th of D-BAR-D 1215358
Dam by BLACKBIRD BARDOLIER G. R. 741801
and
PRINCE BLACKCAP of M. R. 840869
Sired by PRINCE SUNBEAM 46th 677648

R. W. Chambers & Son
4 miles north of PIPER CITY, ILLINOIS

Illinimere Farms

We have added a great Bull to our Herd Bull Battery

EILEENMERE 658th 794023
Sire: EILEENMERE 487th 668743
Dam: ELBA EMPRESS G. V. 4th 525335

ELBA EMPRESS G. V. 4th is the Grandam of EILEENMERE 1050th, International Grand Champion Bull. And it is common knowledge what the 487th has done. How could you write a better pedigree?

We still think we are on the right track
Stop by and visit us.

Philip P. Cleary Box 358 Odell, Illinois

Evergreen Eric of Juana

Our Chief Herd Bull.

We are proud of HIS GET. Visit the farm to see the Calves at any time.

Carl and Adam Schliph
GRIDLEY, ILLINOIS

Sinclair Stock Farm

Headed by:

Black Prince of Castlelock
A top son of PRINCE ERIC 2d of LAKEWOOD.

Breeding stock for sale. Visitors welcome.

Julius H. Miller & Sons
COLFAX, ILLINOIS

Mud Creek Farm

Chief Herd Sire:

Antler E. B. 5th 1056045

A top Son of ERIC BOY of TULANE. We have a good lot of 1950 Calves by him. Stop by and see these Calves, if we have something you like, they can be bought.

See our Consignment at the
CORN BELT ABERDEEN-ANGUS SALE
APRIL 25th

BURKETT BROS.
CORNELL, ILLINOIS

Hoppler Angus Farm

Herd Sire:

Eileenmere 1038th 995626
Sire: EILEENMERE 500th 699115
Dam: BARBARAMERE 10th 735624

Visitors Welcome Anytime

Harold Hoppler
5 mi. N. 2 mi. W. of Roberts, Ill.
ED MUNSELL, Herdsman

Consigning to the

Central Illinois Aberdeen-Angus Bull Sale

CONGERVILLE, ILLINOIS, MARCH 14th, 1951

Prince Sunbeam 537th 1158757

Calved November 24, 1948
Sire: PRINCE SUNBEAM 56th 754908
Dam: ERICA ENERGY 12th of SUNBEAM 847350
Seven sisters to this Bull sold in the Sunbeam's Annual Achievement Sale

Leslie Akers **Charleston, Illinois**

Use Journal Space to tell our readers what you have to sell

FROM YOUR
ASSOCIATION OFFICE

Tattoos *and the* Pure Bred Business

A basic requirement for registration of Aberdeen-Angus cattle is identification of the animal through ear tattooing. Upon request the association assigns each breeder of purebred cattle a combination of letters for his exclusive use.

If you are one of the hundreds of breeders selling cattle through auction sales or privately in 1951, check the tattoos of your animals prior to their sale. This is a step in the right direction and will help to make a satisfied customer.

If you are a buyer, request that the animals you secure are properly tattooed and that the tattoos are read prior to consummation of the sale.

If you are a sale manager, check the tattoos in all the cattle handled through your consignment or breeder sale. Correct identification of the animal is one of your important responsibilities.

Careful tattooing and checking of tattoos prior to a change of ownership are practical rules for building satisfied customers. This points the way to successful and profitable cattle breeding.

Record of Office Work

Our Box Score — **Comparing Fiscal Years**

Registrations first three months, 1951	44530	
Registrations first three months, 1950	35317	
Transfers first three months, 1951	32531	
Transfers first three months, 1950	26232	
New Members first three months, 1951	759	
New Members first three months, 1950	517	

Dept. AJ

American Aberdeen-Angus Breeders' Association, Chicago 9, Illinois

"TOMORROW'S BEEF CATTLE TODAY"

Prince Sunflower 4th 994666; Norval McElroy, Randall, Kansas 675.00
Sunflower's Prince 13th 975500, (Swartz Bros.), calved 5-2-46; sire, Revolution's Black Prince 543407; E. R. Brock, Auburn, Nebraska 1650.00
Epponian's Eileen L. W. S. 1229652, (Lewis E. Whitney and Sons), calved 3-6-49; sire, Epponian of Blue Rapids 12th 906896; George Miller, Jr. and Vernon L. Miller, Great Bend, Kansas 1450.00

COWS:

BPR Beau Leila 2d 1150082, (Black Post Ranch), calved 12-18-48; sire, Bandolier 88th of Wilton 861071; H. G. Eshelman, Sedgewick, Kansas 900.00
B. P. R. Edith 7th 1153971, (Black Post Ranch), calved 1-10-49; sire, Bandolier 88th of Wilton 861071; E. R. Brock, Auburn, Nebraska 725.00
B. P. R. Roslyn Erica 4th 1153972, (Black Post Ranch), calved 1-17-49; sire, Bandolier 88th of Wilton 861071; E. R. Brock, Auburn, Nebraska 875.00
B. P. R. Miss May 4th 1153976, (Black Post Ranch), calved 3-2-49; sire, Bandolier 88th of Wilton 861071; E. R. Brock, Auburn, Nebraska 800.00
Revolution's Veta G. A. C. 55th 1167790, (G. W. and Ada C. Caldwell), calved 11-11-48; sire, Prince Sunbeam 118th 971615; Kansas State College, Manhattan, Kansas 1200.00
Envito's Pride G. A. C. 2d 1216703, (G. W. and Ada C. Caldwell), calved 4-1-49; sire, Prince Sunbeam 118th 971615; Unruh's Angus Farm, Moundridge, Kansas 775.00
Queen of Big Oak 57th 1158578, (Big Oak Stock Farm), calved 11-4-48; sire, Bandolier of Big Oak 30th 1028431; Dale Redding, Minatare, Nebraska 600.00
Blackbird of Big Oak 69th 1209984, (Big Oak Stock Farm), calved 3-10-49; sire, Bandolier of Big Oak 20th 855945; Luther McClung, Fort Worth, Texas 400.00
Queen of Big Oak 70th 1209993, (Big Oak Stock Farm), calved 5-10-49; sire, Bandolier of Big Oak 20th 855945; Dale Redding, Minatare, Nebraska 435.00
Evergreen Erica of K. D. 1216119, (Lloyd Ericson), calved 1-1-49; sire, Bandolier 81st of Wilton 836835; J. F. Pfeiffer, Orlando, Oklahoma 875.00
Ervotte of K. D. 1216138, (Lloyd Ericson), calved 5-19-49; sire, Bandolier 81st of Wilton 836835; Dale Redding, Minatare, Nebraska 1750.00
Rajun's W. F. Susan 1174770, (Raymond P. George), calved 4-14-49; sire, Prairie Acres Eileenmere 1001628; Earl and Tony Olson, Eureka, Kansas 675.00
Blackbird 2d of Rajun 1174771, (Raymond P. George), calved 4-22-49; sire, Prairie Acres Eileenmere 1001628; George L. McCormick, Bavaria, Kansas 600.00
Rajun W. F. 2d 1174774, (Raymond P. George), calved 6-11-49; sire, Prairie Acres Eileenmere 1001628; Dale Redding, Minatare, Nebraska 460.00
Sunny Vale Eline 8th 1198374, (Harold Giess and Sons), calved 5-5-49; sire, Proud Prince 2d of Lowland 923323; Dale Redding, Minatare, Nebraska 675.00
Sunny Vale Erica 18th 1255134, (Harold Giess and Sons), calved 10-15-49; sire, Proud Prince 2d of Lowland 923323; Orchard Hill Farms, Enid, Oklahoma 650.00
Queen Laso of A. G. S. 1240620, (Albert

Do You Like

McHenry Barbaras?
Edwina Ericas?
Elba Ericas?
Georginas?

If So . . .

See our consignment to

Lamoine Valley Association Sale
April 24th

• • •

McGrew's Greentop Farms
WALNUT GROVE, ILLINOIS

Bureau County

Eighth Annual Sale

Princeton, Illinois, Wed., March 21st

Sale at 12:00 O'clock Noon

Sale to be held in comfortable heated Bureau County Sale Pavilion, on west side of PRINCETON, ILLINOIS on U. S. Routes 6 and 34.

60 Females 85 Head... 25 Bulls

Families Represented

ROSEMERE BARBARA, ROSEMERE PRIDE, MULBEN PRIDE, BALLINDALLOCH GEORGINA, QUEEN MOTHER, WINDSOR QUEEN MOTHER, EISA TROJAN ERICA, McHENRY BLACKCAPS, ENCHANTRESS TROJAN ERICA, JUANA ERICA, MISS BURGESS, LANTZ BLACKCAPS, LADY IDA, SECOND and FOURTH BRANCH BLACKBIRDS, and others.

Bulls of Various Ages

We have for your approval Bulls of various ages. There are some that are ready to head your Pure Bred Herd and others that with proper care will prove themselves just as valuable in a short time.

The Female Consignment carries its own Appeal

We are proud of our Female consignment. There is a nice selection of OPEN HEIFERS. Just the thing for 4-H and FFA members to select some outstanding show prospects. You will also find some very typy BRED HEIFERS, bred to some of our good herd sires in Bureau County.

Catalogues Sent upon Request to FORREST OLSON, Secretary, Wyanet, Illinois

The Bureau County Aberdeen-Angus Breeders' Association

Auctioneers—HAMILTON JAMES and PAUL GOOD **HUGH JAMES for the Aberdeen-Angus JOURNAL**

Gillig and Sons), calved 4-25-49; sire, Prince of Kiowa 989850; E. R. Brock, Auburn, Nebraska 575.00

Ellerslie Idessa 1147846, (A. J. Gorges), calved 1-25-49; sire, Prince Sunbeam 244th 846861; E. R. Brock, Auburn, Neb. 650.00

Ever Missouri B. G. 1216824, (A. J. Gorges), calved 8-5-49; sire, Everbest Prince 880217; John H. Downes, Meriden, Kan. 500.00

Deer Hill Coquette 1101448, (Locke Hershberger), calved 9-12-48; sire, Deer Hill Bandolier 746298; Orchard Hill Farms, Enid, Oklahoma 725.00

Barbara Escora of Wheatland 7th 1273450, (J. B. Hollinger), calved 8-3-49; sire, Bandolier of Don Head 15th 870642; Wendell Davis, Norwich, Kansas 550.00

Empress of Blue Rapids 122d 1203123, (Enos Honeycutt), calved 5-3-49; sire, Prince Burgess 105th 953342; C. L. Ranch, Ft. Worth, Texas 975.00

Eileen of Blue Rapids 117th 1203124, (Enos Honeycutt), calved 7-3-49; sire, Prince Burgess 105th 953342; Luther McClung, Fort Worth, Texas 675.00

Irene Q. 4th 1157912, (Kansas State College), calved 4-4-49; sire, Queen's Marshall 460th 710084; Dale Redding, Minatare, Nebraska 800.00

McQuillan's Queen 40th 1148547, (Joe J. McQuillan), calved 1-20-49; sire, Elba Prince M. 688093; C. L. Ranch, Ft. Worth, Texas 900.00

Blackbird Lady 245th 1207643, (W. L. Morrison), calved 3-11-49; sire, Bar Ever Prince 3d 953349; E. R. Brock, Auburn, Nebraska 550.00

Estelle's Princess 3d 1235324, (W. L. Morrison), calved 6-24-49; sire, Bar Ever Prince 3d 953349; C. L. Ranch, Ft. Worth, Texas 550.00

Enamel 160th of Dalebanks 1166212, (Francis Perrier), calved 12-13-48; sire, West Woodlawn 13th 928618; George L. McCormick, Bavaria, Kansas 875.00

Highland Bandolier Blackbird, (Ralph Poland and Son), calved 3-21-49; sire, Erica Energy's Bandolier 808501; E. R. Brock, Auburn, Nebraska 675.00

Bandolier's Eonama May 4th, (Ralph Poland and Son), calved 4-17-49; sire, Highland Bandolier Blackbird 990088; Calvin Chestnut, Quinter, Kansas 585.00

Sterling Violet 72d 1218886, (Larry Sankey), calved 8-8-49; sire, Erica Bandolier L. 2d 838947; Dale Redding, Minatare, Nebraska 1000.00

Justamere Lady 1247995, (Fred H. Schultis and Son), calved 5-5-49; sire, Prince Sunflower 4th 994666; H. G. Eshelman, Sedgewick, Kansas 450.00

Lady N5S 1134695, (H. Nelson Simmons), calved 11-10-48; sire, Beefmaker 59th 819266; E. R. Brock, Auburn, Nebraska 500.00

N5S Erica 1134696, (H. Nelson Simmons), calved 11-15-48; sire, Beefmaker 59th 819266; D. C. and Marian Russell, Russell, Kansas 500.00

Bandolier's Girl of Maize 1207517, (Simon Angus Farms), calved 5-3-49; sire, Meek Ranch B. Bardolier 8th 788943; E. R. Brock, Auburn, Nebraska 650.00

T. S. F. Blackbird Bossie 1107909, (Stanley Winchester), calved 1-16-48; sire, Blackcap Burson 598883; Luther McClung, Fort Worth, Texas 650.00

Bell Shangri La 29th 1199467, (D. W. Wright), calved 5-9-49; sire, Epic Bandolier L. 883464; Orchard Hill Farms, Enid, Oklahoma 600.00

Princess Blackcap 4th of Maize 1201325, (Simon Angus Farms), calved 5-5-49; sire, Jaffery of Bordulac 820437; Larry Beck, Smithville, Missouri 2100.00

Blackbird 33d of Sunflower 1252457, (Swartz Bros.), calved 9-19-49; sire, Sunflower's Prince 13th 975500; Blackpost Ranch, Olathe, Kansas 700.00

Blackcap 19th of Sunflower 1252463, (Swartz Bros.), calved 9-25-49; sire, Ever Prince of Sunflower 1028786; C. L. Ranch, Fort Worth, Texas 800.00

Epponian's Erica L. W. S. 1229650, (Lewis E. Whitney and Sons), calved 1-15-49; sire, Epponian of Blue Rapids 12th 906-896; Chrissie Drommer, Norton, Kansas 1000.00

Henry Farms

. . . "The Herd with the Proven Beef Type"

Our Herd Bulls

QUEENMERE 337th 588620
Sire: Epponian of Rosemere 9th 480748
Dam: Queen of Rosemere 317th 544157

EPPONIAN of ROSEMERE 19th
Sire: Double Epponian of Le Baron 798099
Dam: Epponia 7th of Rosemere 691390

BARBARIAN of ROSEMERE 213th
Sire: Belcap E. B. 718777
Dam: Barbara of Rosemere 144th 478365

BARBARIAN of ROSEMERE 229th
Sire: Prince Sunbeam 300th 911042
Dam: Barbara of Rosemere 179th 533888

Our Cow Herd consists of these ROSEMERE tribes—Barbaras: Queen Mothers: Ericas: Blackcaps: Blackbirds: Antelopes—proven producers of the Right Beef Type.

Wm. Henry & Son

CAMBRIDGE Rt2 ILLINOIS

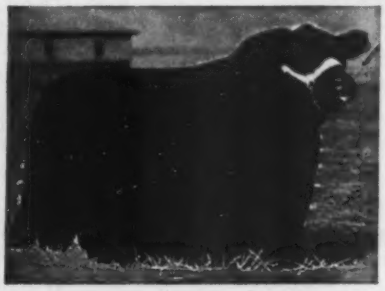

Barbara Juana's Eric . . .

↓

Voorhees Farm

Eisa of V. F.

Sired by
This Great Show and Breeding Bull

←

This Heifer

Has been shown successfully this past show season as a Junior Heifer Calf.

She Placed First

At Arkansas-Oklahoma Live Stock Exposition, Oklahoma Free Fair, and Louisiana State Fair. We are proud that of the eight weeks shown she was only defeated twice . . . at Illinois State Fair and Texas State Fair.

Fairmount, Illinois

Our Senior Herd Sire

Burgessmere 44th 748583

Calved November 5, 1942, is by the famous HANES' EILEENMERE 2d. He is still very active on our farm.

Our Junior Herd Sire

R. L. S. Prince Eric 7th

Was sired by PRINCE ERIC of SUNBEAM, the famous $100,000.00 Bull that has sired so many top animals. He is doing a grand job for us, his son EVERGREEN'S PRINCE ERIC topped the Quincy sale at $1485.00.

We have a grand group of the GET of these sires on the farm now. Why not stop and visit us, and look them over.

Burgessmere 44th

We are Consigning—
Good Sons and Daughters of these two sires to the WESTERN ILLINOIS ABERDEEN-ANGUS BREEDERS' SPRING SALE, APRIL 21, 1951 . . .

Oakland Farms

BAXTER BROTHERS 8½ Miles NE Rushville, Illinois RAY, ILLINOIS

"Quality Prince" Sale

Stillwater, Oklahoma, November 14th

SUMMARY:

56 Lots	$86,600.00,	average	$1546.42
2 Bulls	7,000.00,	average	3500.00
54 Cows	79,600.00,	average	1474.07
Top 5 Head	16,100.00,	average	3220.00
Top 10 Head	29,350.00,	average	2935.00
Top 15 Head	39,425.00,	average	2628.33
Top 20 Head	47,375.00,	average	2368.75

Top Bull—Quality Prince 34th 1157021, calved January 28, 1949; sire, Quality Prince of Sunbeam 567031; dam, Edwina 13th of Oklahoma 781824; consigned by Oklahoma A. & M. College, Stillwater, Oklahoma; purchased by Burch and Corbin, Ravia and Ada, Oklahoma 4000.00

Second Top Bull—Quality Prince 42d 1218-066, calved September 4, 1949; sire, Quality Prince of Sunbeam 567031; dam, Blackbird Idol 21st of F. B. 565717; consigned by Oklahoma A. & M. College, Stillwater, Oklahoma; purchased by Arley Thomas, Stillwater, Oklahoma 3000.00

Top Cow—Blackcap Bessie Bar-W 1211411, calved October 30, 1949; sire, Prince Quality of OAMC 8th 841202; dam, Blackcap Bessie of Page 31st 1028078; consigned by Bar-W Farms, Henderson, Texas; purchased by Tommy Tomlinson, West Frankfort, Illinois 3100.00

Second Top Cow (Tie)—Miss Burgess of OAMC 3d 1190336, calved June 11, 1949; sire, Quality's Master Prince 898833; dam, Brown's Miss Burgess 621885; consigned by Oklahoma A. & M. College, Stillwater, Oklahoma; purchased by Ralph L. Smith Farms, Chillicothe, Missouri 3000.00

Second Top Cow (Tie)—Quality Witch of Hot Springs 1171550, calved May 17, 1949; sire, Quality Prince 12th 677387; dam, Witch of Muskogee 20th 970805; consigned by H. C. Yelton, Hot Springs, Arkansas; purchased by Joe Petitjean, Thornwell, Louisiana 3000.00

BULLS:

Quality Prince 42d 1218066, (OAMC), calved 9-4-49; sire, Quality Prince of Sunbeam 567031; Arley Thomas, Stillwater, Oklahoma 3000.00

Quality Prince 34th 1157021, (OAMC), calved 1-28-49; sire, Quality Prince of Sunbeam 567031; Burch and Corbin, Ravia and Ada, Oklahoma 4000.00

COWS:

Edwina 28th of Oklahoma, (OAMC), calved 1-3-50; sire, Quality's Master Prince 898-

D. F. Rincker & Sons . . .

Sale of Aberdeen-Angus Cattle

Thursday, March 15th, 1951

Featuring the *Get* and *Service* of

Eileenmere 1048th

1047511

A son of EILEENMERE 585th (pictured at left) and out of BLACKCAP TOLAN 118th.

* * *

Sale at the

D. F. Rincker Farm

on State Route 16
8 miles East of SHELBYVILLE
18 miles West of MATTOON

We will offer a Select group of Cattle

60 Females 70 Lots *and* 10 Bulls

20 Heifers; 40 Cows, *some with Calves at side*

Four of the Bulls are coming Two Year Olds, ready for service, all sons of *Eileenmere 1048th*, one out of a dam sired by *Eileenmere 500th* . . Part of the Heifers Bred; the 40 Cows will most all have Calves at side by *Eileenmere 1048th*.

Write today for your catalog

D. F. Rincker & Sons, Strasburg, Illinois

COL. ROY G. JOHNSTON, Auctioneer **HUGH JAMES for the Aberdeen-Angus JOURNAL**

833; Alford Angus Farm, Paris, Texas 2800.00

Princess Blackbird 71st 1190334, (OAMC), calved 5-6-49; sire, Quality's Master Prince 898833; Angus Valley Farms, Tulsa, Oklahoma 2000.00

Miss Burgess of OAMC 3d 1190336, (OAMC), calved 6-11-49; sire, Quality's Master Prince 898833; Ralph L. Smith Farms, Chillicothe, Missouri 3000.00

Erra Erica Princess 1218070, (OAMC), calved 10-3-49; sire, Quality Prince of Sunbeam 567031; H. C. Yelton, Hot Springs, Arkansas 2400.00

Berosa Princess 5th 1157020, (OAMC), calved 1-22-49; sire, Quality's Master Prince 898833; Heckmere's Highlands, Butler, Pennsylvania 2000.00

Alford's Blackcap 18th 986126, (Alford's Angus Farm), calved 2-4-47; sire, Alford's Quality Prince 785269; J. H. Clendenning, Henderson, Texas 1500.00

Alford's Erantha 976647, (Alford's Angus Farm), calved 1-20-47; sire, Alford's Quality Prince 785269; Joe Steed, Broken Arrow, Oklahoma 1000.00

Alford's Fourth Blackbird 1163889, (Alford's Angus Farm), calved 6-29-49; sire, Alford's Quality Prince 785269; Fooks Angus Farm, Camden, Arkansas 2500.00

Lady Ida of Alford 1243934, (Alford's Angus Farm), calved 10-21-49; sire, Alford's Quality Prince 785269; A. M. Wilkins, Henderson, Texas 850.00

Quality Prince's Blackcap 6th 1144881, (Alford's Angus Farm), calved 2-27-49; sire, Alford's Quality Prince 785269; Joe Steed, Broken Arrow, Oklahoma 900.00

Alford's Miss Blackcap 1163883, (Alford's Angus Farm), calved 5-10-49; sire, Alford's Quality Prince 785269; A. M. Wilkins, Henderson, Texas 1100.00

Quality Prince's Erica 2d 1144888, (Alford's Angus Farm), calved 3-26-49; sire, Alford's Quality Prince 785269; J. H. Clendenning, Henderson, Texas 800.00

Quality Prince's Erica 1144884, (Alford's Angus Farm), calved 3-13-49; sire, Alford's Quality Prince 785269; Keillor Ranch, Austin, Texas 925.00

A. Q. P. Enchantress 1163892, (Alford's Angus Farm), calved 7-17-49; sire, Alford's Quality Prince 785269; Angus Valley Farms, Tulsa, Oklahoma 1000.00

Alford's Georgina 1247242, (Alford's Angus Farm), calved 1-1-50; sire, Prince Quality of O. A. M. C. 8th 841202; Black Gold Ranch, Robert Lee, Texas 2050.00

Q. P. Blackcap 1151194, (Alford's Angus Farm), calved 11-3-48; sire, Alford's Quality Prince 785269; Rubin Jay, Stillwater, Oklahoma 1250.00

Alford's Coquette 2d 1243935, (Alford's Angus Farm), calved 12-1-49; sire, Alford's Quality Prince 785269; Fooks Angus Farm, Camden, Arkansas 875.00

Burgess Princess 3d 1163882, (Alford's Angus Farm), calved 5-9-49; sire, Alford's Quality Prince 785269; Joe Steed, Broken Arrow, Oklahoma 1550.00

Prince's Kindness Esther 1106389, (Alford's

Consigning to the **Central Illinois Bull Sale**
March 14th, 1951 at Congerville, Illinois
Three Sons of **Bandolier 44th of Wilton**

Bandolier 29th of Kemmere
Calved April 30, 1949 Dam: ELINE ERIMORE 38th
A full Sister to this Bull was purchased by Woods and Rust, LeRoy, Illinois, at the Central Illinois Sale in 1949. Also, a Daughter of ELINE ERIMORE 38th sold in the Reverie Knoll Dispersion for $1,900.00

Bandolier 33d of Kemmere
Calved May 29, 1949
Dam—Ethie C. & W., a granddaughter of EILEENMERE 85th.

Bandolier 32d of Kemmere
Calved April 29, 1949
Dam—GEORGINA BROWN 30th

VISITORS WELCOME

Kemmere Farms Prophetstown, Illinois
Lyman Kemmis and Sons, Frank A. Kemmis

Eiten Bros.
Lyle _____ *Laverne*
11 miles East of Princeton on US 6.

WATCH FOR our consignment to the BUREAU COUNTY SALE, MARCH 21st at Princeton, Illinois. TWO BULLS, THREE BRED HEIFERS and FOUR OPEN HEIFERS by ENCHANTER of DON HEAD 32d.

Zearing, Illinois

Granddaughters of
Eileenmere 487th
Sired by HOMEPLACE EILEENMERE 18th
and Bred to
Homeplace Eileenmere 95th →
Our Junior Son of EILEENMERE 487th

For Sale at the Farm

VISITORS ALWAYS WELCOME

Tommy & Betty Tomlinson
BOB CROSLIN, Herdsman
WEST FRANKFORT, ILLINOIS

Southwestern Illinois *Aberdeen-Angus Breeders'*

A Junior Member's Heifer—First in class of 25 at Illinois State Fair 1950. Also Reserve Junior Champion.

8th Annual Sale

At the Fair Grounds

Belleville, Illinois

Tuesday, March 27th

Selling **15 Bulls** Select Herd Improvers, ready for service. Sons of leading herd sires. . . . . .

and **45 Females** Bred and Open Heifers, a few Cows.

This consignment consists largely of yearling and two year old cattle, very few past three years old. Typey, uniform young cattle that will improve your herd or start your foundation. The catalog will give you the breeding and pedigrees.

The Consignors

ALFRED AMBRUEHL	Highland	MELVIN ANGUS FARM	Greenfield
HENRY BOEING	Breese	ROBERT PARKS	Greenfield
ARCHIE FRIESE	Irving	JOHN PAHLMEN	Murrayville
CARL GRAESSER	Trenton	WM. J. PFEFFER	Lebanon
ORVILLE W. HELMS	Belleville	ROSEANN FARMS	Farmersville
PHILIP HEGGEMEIR	Nashville	RAY SEARLS	Medora
MELVIN KLAUS	Carlinville	H. T. SCHRUMPF	Highland
GEORGE KURTZ	Belleville	MARION SCHUPBACH	Sparta
LESTER LESSMAN	Raymond	M. L. TUETKEN & SON	Jerseyville
MEADOWLARK FARMS	Campbell Hill	ROBERT THEIR	Waterloo
BURYL MOODY	Granite City	CURTIS TWITCHELL	Greenfield
CALVIN TWENHAFEL	Lenzburg		

Request Your Copy of the Catalog from—

ORVILLE W. HELMS, Sale Manager, Route 1, Box 45, BELLEVILLE, ILLINOIS

Southwestern Illinois Aberdeen-Angus Breeders' Association

COL. ROY G. JOHNSTON, Auctioneer

HUGH JAMES, for the Aberdeen-Angus JOURNAL

Angus Farm), calved 9-13-48; sire, Alford's Quality Prince 785269; J. V. Hampton, Fort Worth, Texas 1400.00

A. Q. P.'s Nell 1163877, (Alford's Angus Farm), calved 4-20-49; sire, Alford's Quality Prince 785269; J. H. Clendenning, Henderson, Texas 800.00

Elba's Quality Princess 1192110, (Alford's Angus Farm), calved 8-6-49; sire, Quality Prince of Sunbeam 567031; Fooks Angus Farm, Camden, Arkansas 1750.00

Quality Prince's Burgess 1060289, (Alford's Angus Farm), calved 12-8-47; sire, Alford's Quality Prince 785269; Black Gold Ranch, Robert Lee, Texas 1300.00

Master Lucy 13th of P. S. F. 1217740, (Angus Valley Farms), calved 2-6-49; sire, Prince Quality of O. A. M. C. 773-454; Tommy Tomlinson, West Frankfort, Illinois 2550.00

Elba Princess 2d 1116972, (Angus Valley Farms), calved 9-4-48; sire, Quality Prince of Sunbeam 567031; J. H. Clendenning, Henderson, Texas 1650.00

Blackcap Bessie Bar-W 1211411, (Bar-W Farms), calved 10-30-49; sire, Prince Quality of O. A. M. C. 8th 841202; Tommy Tomlinson, West Frankfort, Illinois 3100.00

Edina of Bar-W 2d 1211405, (Bar-W Farms), calved 7-17-49; sire, Prince Quality of O. A. M. C. 8th 841202; Tommy Tomlinson, West Frankfort, Illinois 1250.00

Miss Ballindalloch Bar-W 15th 1211402, (Bar-W Farms), calved 7-12-49; sire, Prince Quality of O. A. M. C. 8th 841-202; Angus Valley Farms, Tulsa, Okla. 2025.00

Blackcap Princess Bar-W 10th 1211407, (Bar-W Farms), calved 7-25-49; sire, Prince Quality of O. A. M. C. 8th 841-202; Fooks Angus Farm, Camden, Ark. 1000.00

Princess Pride Bar-W 1211401, (Bar-W Farms), calved 6-2-49; sire, Prince Quality of O. A. M. C. 8th 841202; Joe Steed, Broken Arrow, Oklahoma 1250.00

Miss Ballindalloch 6th of Bar-W 1104185, (Bar-W Farms), calved 8-14-48; sire, Prince Quality of O. A. M. C. 8th 841-202; Rubin Jay, Stillwater, Oklahoma 2500.00

Miss Erica's Quality of B. R. 1172749, (Burch Angus Farm), calved 1-28-49; sire, Prince Quality of OAMC 4th 822626; Clyde Bradford, Happy, Texas 700.00

Miss Erica's Quality of OAMC 4th 1172747, (Charmay Farms), calved 1-14-49; sire, Prince Quality of OAMC 4th 822626; Fooks Angus Farm, Camden, Arkansas 1050.00

Lucy's Quality of B. A. R. 1262182, (Burch Angus Farm), calved 1-11-50; sire, Prince Quality of OAMC 4th 822626; H. C. Yelton, Hot Springs, Arkansas 950.00

Erica's Quality of B. A. R. 29th 1262183, (Burch Angus Farm), calved 1-19-50; sire, Prince Quality of OAMC 4th 822626; James McGill, Paris, Texas 700.00

Estella 2d of Hi-Hope 1204502; (Charmay Farms), calved 11-3-48; sire, Prince Quality of OAMC 7th 841201; O. S. Anderson, Oilton, Oklahoma 875.00

Erica's Quality Queen of B. R. 1172744, (Charmay Farms), calved 1-4-49; sire, Prince Quality of OAMC 4th 822626; H. C. Yelton, Hot Springs, Arkansas 1000.00

Mae Burgess 4th 1245635, (Keith and Hal Clark), calved 6-23-49; sire, Prince Quality of OAMC 11th 898834; Tommy Tomlinson, West Frankfort, Illinois 1425.00

Miss Burgess Master 2d 1245638, (Keith and Hal Clark), calved 6-29-49; sire, Prince Quality of OAMC 11th 898834; Tommy Tomlinson, West Frankfort, Ill. 975.00

Miss Burgess Quality 2d 1245644, (Keith and Hal Clark), calved 9-2-49; sire, Prince Quality of OAMC 11th 898834;

Timberline Farms——Wychwood Farms

Congerville, Illinois — Decatur, Illinois

Whitney Prince 11th

His Calves prove he is a good Sire.

Select Cow Herds

Consisting of BLACKCAP BESSIES, ZARAS, MAID of BUMMERS, GEORGINAS, JUANA ERICAS, BLACKCAPS and BLACKBIRDS.

Stop in and visit us

FORREST LEMONS
Timberline
Congerville, Illinois

LLOYD & LEWIS VEECH
Wychwood
357 S. Westlawn, Decatur, Illinois

South Central Illinois

. . . . Aberdeen-Angus Breeders' Associations Annual Spring Sale

Wednesday, March 28th, 1951

Sale starts promptly 12:00 Noon

Nickel Plate Farms, Cowden, Illinois

15 Bulls . . . . **45 Head** . . . . 30 Females

The fifteen bulls are serviceable ages, the females include cows with calves at side, bred heifers and a few open heifers. A nice set of working cattle, good pedigrees, type and families and the kind that have proved profitable to own in our herds.

For your catalog address

Dale Dunteman, *Sale Manager* — Shumway, Illinois

Akers & Halsey

Third Production Sale of Aberdeen-Angus

Monday, March 26th

45 Females . 55 lots . and 10 Bulls

34 Bred Heifers

Carrying the Services of **Prince Sunbeam 326th** A Son of Prince Sunbeam 144th

Prince Sunbeam 471st A Son of Prince Sunbeam 29th

Eileenmere 722d A Son of Eileenmere 487th

These heifers will start Calving before Sale Date!

11 Open Heifers and 10 Service Age Bulls

This entire lot of Cattle is rich in Sunbeam and Eileenmere Blood Lines and represent the most Popular Families.

Sale to be held in a heated Pavilion at the Colonial Gardens
(Formerly Monarca Manor)
3 miles west of Charleston, on State Route 16, 8 miles west of Mattoon

For Catalogs, please address—

Leslie Akers Box 248 **Charleston, Ill.**

HUGH JAMES for the Aberdeen-Angus JOURNAL

Arthur Johnson, Ryan, Oklahoma 975.00

Barbara 10th of Clearwater 1262627, (Clearwater Farms), calved 1-4-50; sire, Erivan's Prince 726809; Orchard Hill Farms, Enid, Oklahoma 1850.00

Barbara Quality 9th 1263942, (Carlton W. Corbin), calved 1-18-50; sire, Quality Prince 17th 1047441; Morgan Lingley, San Angelo, Texas 2900.00

Kildoerica of R. B. 1079105, (H. L. Corbett), calved 5-10-48; sire, Blackcap Prince T. 2d 726804; Eugene Jones, Hennesy, Oklahoma 1050.00

Maud Hillhurst of F. F. 2d 1190267, (Fowler Farms), calved 2-15-49; sire, Prince Quality O. A. M. C. 3d 781823; Joe Steed, Broken Arrow, Oklahoma 825.00

Quality Erica of F. F. 1190270, (Fowler Farms), calved 3-16-49; sire, Prince Quality OAMC 3d 781823; Tommy Tomlinson, West Frankfort, Illinois 1000.00

Justa Juana C. 7th 988829, (W. B. Hissom), calved 6-19-47; sire, Blackcap Prince T. 2d 726804; Joe Steed, Broken Arrow, Oklahoma 1150.00

Edwina 23d of Oklahoma 1157017, (W. F. Isom), calved 1-13-49; sire, Quality's Master Prince 898833; Joe Petitjean, Thornwell, Louisiana 1750.00

Elfabara 2d of R. C. Farms 1247732, (W. F. Isom), calved 4-10-49; sire, Prince Quality of OAMC 9th 841205; Joe Steed, Broken Arrow, Oklahoma 1000.00

Lucy 11th of P. S. F. 1071990, (Arthur Johnson), calved 1-4-48; sire, Prince Quality of OAMC 773454; Tommy Tomlinson, West Frankfort, Illinois 1300.00

K. Pride of Bar-W, (Arthur Johnson), calved 3-17-49; sire, Prince Quality of OAMC 8th 841202; C. W. Chandler, Nacona, Texas 1000.00

Ballindalloch 9th of Bar-W 1152313, (Arthur Johnson), calved 2-26-49; sire, Prince Quality of O. A. M. C. 8th 841202; Joe Steed, Broken Arrow, Oklahoma 950.00

Eroria 34th of P. S. F. 1246352, (Pfeiffer Stock Farm), calved 11-25-48; sire, Prince Quality of OAMC 773454; J. V. Hampton, Fort Worth, Texas 1100.00

Pride 84th of P. S. F. 1217739, (Pfeiffer Stock Farm), calved 1-10-49; sire, Prince Quality of OAMC 773454; J. V. Hampton, Fort Worth, Texas 1500.00

Quality Witch of Hot Springs 1171550, (H. C. Yelton), calved 5-17-49; sire, Quality Prince 12th 677387; Joe Petitjean, Thornwell, Louisiana 3000.00

Quality Juana of Hot Springs 1171549, (H. C. Yelton), calved 3-24-49; sire, Quality Prince 12th 677387; Tommy Tomlinson, West Frankfort, Illinois 1500.00

Atlantic Breeders' Sale

Timonium, Maryland, November 14th

SUMMARY:

55 Cows	$78,800.00, average	$1434.36
Top 5 Head	17,200.00, average	3440.00
Top 10 Head	29,050.00, average	2905.00
Top 15 Head	38,700.00, average	2580.00
Top 20 Head	46,175.00, average	2308.75

Top Cow—Enzora of Orkil 1118403, calved November 23, 1948; sire, Good Hope Sir Eline 982927; dam, Runacres Enzora 896-744; consigned by Orkil Farms, West Simsbury, Connecticut; purchased by Shadow Isle Farms, Red Bank, New Jersey 4100.00

Second Top Cow—Gammer of Brays Island 1161495, calved March 4, 1949; sire, Blackbird Grenadier G. R. 2d 741794; dam, Gammer Erdonia of Ada 821178; consigned by Brays Island Plantation, Yemassee, South Carolina; purchased by Lee Hill Farm, Fredericksburg, Virginia 3800.00

Third Top Cow—H & L Georgina 5th 100-8003, calved September 12, 1948; sire, H & L Pride Eric 2d 790093; dam, Bloomingdale Georgina 980490; consigned by H & L Farms, Marlboro, New Jersey; purchased by Milton Fields, Haymarket, Virginia 3500.00

COWS:

Andelot Zara 12th 1138874, (Bonniecroft Farms), calved 2-7-49; sire, Andelot Queen's Elegant 940922; Sun Lake Ranch, Lutz, Florida 1200.00

Bonniecroft Blackcap McH. 1173260, (Bonniecroft Farms), calved 8-27-49; sire, Bethel Bandolier 3d 1073201; Swan Point Farms, Chestertown, Pennsylvania 1025.00

Gammer of Brays Island 1161495, (Brays Island Plantation), calved 3-4-49; sire, Blackbird Grenadier G. R. 2d 741794; Lee Hill Farm, Fredericksburg, Virginia 3800.00

Blackcap Bessie 4th of Brays Island 1161-479, (Brays Island Plantation), calved 1-8-49; sire, Blackbird Grenadier G. R. 2d 741794; Hockhockson Farm, Eatontown, New Jersey 2650.00

Buttonwood Georgina 27th 1177454, (Buttonwood Farm), calved 8-10-49; sire, Buttonwood Bardolier 1008187; Sun Lake Ranch, Lutz, Florida 1900.00

Barbara B. 173d 1174454, (Cold Saturday Farm), calved 1-16-49; sire, Barbaric C. S. 887810; Brays Island Plantation, Yemassee, South Carolina 1900.00

Miss Burgess C. S. 3d 1209494, (Cold Saturday Farm), calved 6-20-49; sire, Barbaric C. S. 4th 1037382; Our Farm, Whitehouse Station, New Jersey 1750.00

Gammer Gaiety C. S. 2d 1209499, (Cold Saturday Farm), calved 7-9-49; sire, Ravenswood Pride Eric 634551; Belted Field Farm, Haymarket, Virginia 2800.00

Juana of Downsbragh 1122561, (Downsbragh Farms), calved 10-30-48; sire, Andelot Queen's Elegant 940922; Adams Plantation, Lynchburg, Virginia 2000.00

Evergreen Erica F. P. 1204886, (Fair Promise Farm), calved 5-26-49; sire, Andelot Queen's Escort 682031; Rally Farms, Millbrook, New York 1000.00

Good Fellowsip's Barbara 1167217, (Good

IRVING S. FLORSHEIM
Owner

RED TOP FARM
LIBERTYVILLE, ILL.

KESTER GILLIS
Manager

Presenting—

Eric Baron I. E. 2d 1000449

and His Pedigree

Sire: GLENCARNOCK ERIC of CREMONA 520001	Glencarnock Earl E. 16th M. 502865	Eventuation of Page 405575	Eventuation 337989
			Evadell 2d 367058
		Eblinette McGregor 404508	Blackcap Revolution 287269
			Glencarnock Eblinette 404507
	Fannie Bess of Ada 451323	Blackcap Glenn 4th 387477	Ensign of Page 236754
			Blackcap of Home Dale 4th
		Fannie Bess 2d 285305	Prominent Prince 180076
			Bess Ito Princess 155124
Dam: EBONY'S ERICA LMT 820885	Epic Renown 610840	Epic Baron 470449	Bar Quality 444667
			Erica Epic 3d 453202
		Erica Energy B. 68th 504844	Epic Baron 470449
			Erica Energy 11th 336546
	Ebony's Erica 45th 654858	Barbara's General of Ada 509374	General of Ada 483257
			Highland Barbara 2d of Ada
		Ebony's Erica 20th 483570	Revolution 78th 418556
			Ebony's Erica B. 13th 430739

A Few of His Daughters for Sale

VISITORS WELCOME

Red Top Farm **Libertyville, Illinois**

Cattle sold right off the farm at private treasy means more dollars in the bank. Let us help you plan a promotional advertising program today.

Stationery

Quite a number of the better paper grades are still available for the printing of high class stationery, such as letter heads, envelopes, etc. If you are interested in having something made up special we shall be pleased to confer with you and submit ideas and samples. Just give us some idea as to what you think you want and we will see what we can do for you.

Fred Hahne Printing Co.
WEBSTER CITY, IOWA

Our 51st Selective Sale!

Annual Spring Bull Sale

Will be held at 12:30 P. M. in the CENTRAL ILLINOIS ABERDEEN-ANGUS BREEDERS' ASSOCIATION Heated Sale Pavilion on

Wed., March 14th

Congerville, Illinois

On U. S. 150 Midway between Peoria and Bloomington

75 Bulls

"More of the Better Kind"

Our membership of 150 herds gives a wide selection of cattle.

You will Find Here

Successfully used TRIED SIRES; BULLS that are Pure Bred HERD HEADERS; BULLS for COMMERCIAL BREEDER; nearly all of age suitable for HEAVY SERVICE.

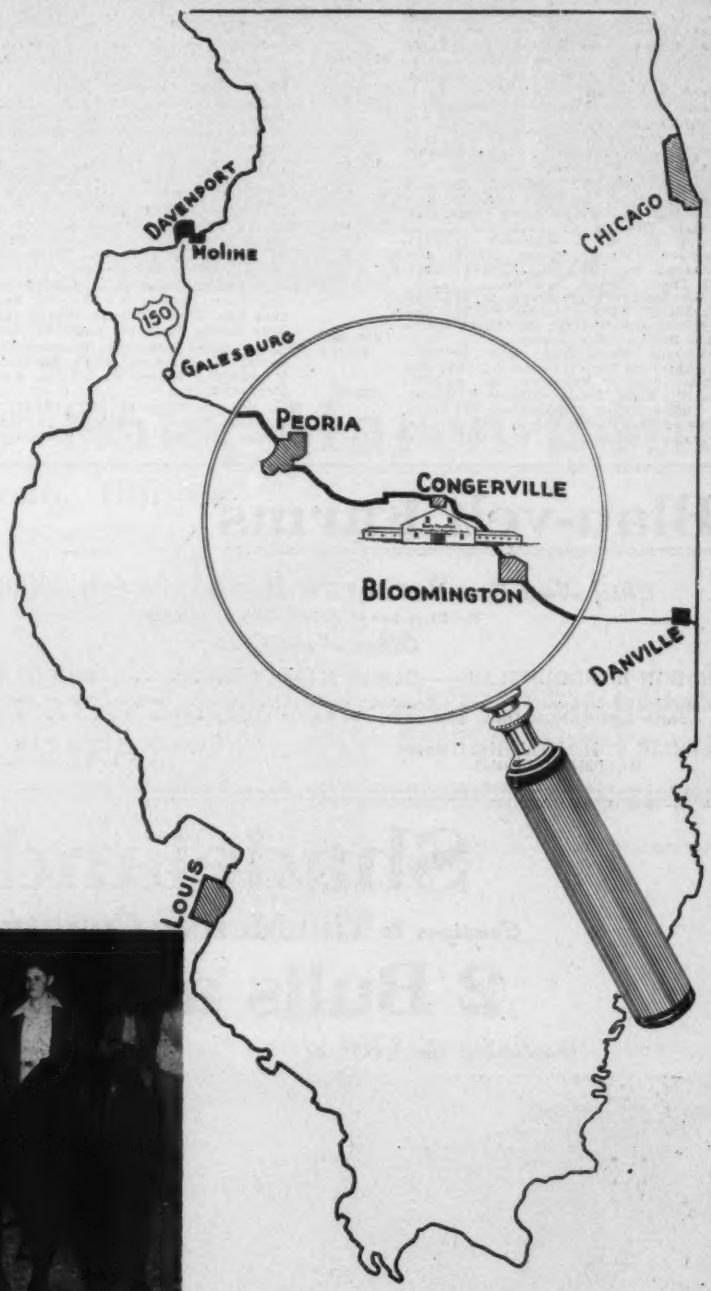

This is the Central Illinois Aberdeen-Angus Association 5 Bull Group that was exhibited at major fairs in 1950. Winning a number of State Fair Firsts.

HUGH JAMES,
for the Aberdeen-Angus JOURNAL

Catalog on Request Only →

Central Illinois Aberdeen-Angus Breeders' Association

Where you can Buy One or a Carload

SIMON E. LANTZ, Secy-Manager, CONGERVILLE, ILL

Fellowship Farm), calved 2-14-49; sire, Evergreen Elvax Monoc 2d 674210; Homer H. Schultz, Annville, Pennsylvania 850.00

Greenbrier Eris 2d 1100873, (Greenbrier Stock Farm), calved 5-9-48; sire, Greenbrier Envious 5th 852620; Our Farm, Whitehouse Station, New Jersey 2000.00

Elba of H & L 1154242, (H & L Farms), calved 2-2-49; sire H & L Pride Eric 2d 796093; Donald Gilles, New Castle, Pa. 1200.00

H & L Blackcap Marjorie 7th 1154239, (H & L Farms), calved 1-10-49; sire, H & L Pride Eric 2d 796093; Homer Schultz; Annville, Pennsylvania 650.00

H & L Georgina 5th 1098003, (H & L Farms), calved 9-12-48; sire, H & L Pride Eric 2d 796093; Milton Fields, Haymarket, Virginia 3500.00

Blackcap E. 7th of Highlands 1117814, (Highlands Farm), calved 8-1-48; sire, Amandale Bandolier 5th 925042; Cornwell Farm, Vienna, Virginia 1000.00

Bummer Maid 8th of Highlands 1224652, (Highlands Farm), calved 9-2-49; sire, Highlandsmere 944188; Our Farm, Whitehouse Station, New Jersey 1850.00

Hockhockson Enchanting Maid 1171937, (Hockhockson Farm), calved 4-20-49; sire, Jupiter Eric of Eynsham Imp. 983675; Lee Hill Farm, Fredericksburg, Virginia 850.00

Lady Blackcap of Hockhockson 1213660, (Hockhockson Farm), calved 6-13-49; sire, Evaroma's Bandolier H. F. 904454; Ash Grove Farm, New Hope, Pennsylvania 1000.00

Erica 3d of Hockhockson 1213662, (Hockhockson Farm), calved 6-17-49; sire, Evaroma's Bandolier H. F. 904454; Cold Saturday Farm, Finksburg, Maryland 625.00

Elnora 5th of Le Baron 1172875, (Le Baron Farm), calved 1-9-49; sire, Epponian 6th of Broadview 596458; Bryans Manor Farm, Salisbury, Maryland 700.00

Blackcap Le Baron 1095749, (Le Baron Farm), calved 9-2-48; sire, Epponian 6th of Broadview 596458; Old Elkton Farm, Forest, Virginia 1000.00

Andelot Elba 14th 1138876, (Alan McGregor and Son), calved 2-8-49; sire, Andelot Quartermaster 839415; Bryan's Manor Farm, Salisbury, Maryland 1750.00

Mahrapo Erica Energy 2d, (Mahrapo Farms), calved 11-15-49; sire, Bardolier of Anoka 1030520; Our Farm, Whitehouse Station, New Jersey 2000.00

Mole's Hill Blackbird 40th 1169075, (Mole's Hill Farm), calved 6-9-49; sire, Eventuation Eric 2d of Cremona 939388; Canterbury Farm, Eastham, Virginia 1000.00

Whitney Erica 25th, (Mt. Prospect Farms), calved 9-1-48; sire, Elba's Enchanter B. B. 941785; Homer H. Schultz, Annville, Pennsylvania 1450.00

Miss Burgess 2d of Mt. P. 1185478, (Mt. Prospect Farms), calved 7-6-49; sire, Ellerslie Eric 7th 986039; Gibbons Neff, Newton, Pennsylvania 950.00

Elbina's Hope of Orkil 1118402, (Orkil Farms), calved 8-4-48; sire, Good Hope General's Pride 655003; Londonderry Farm, Germantown, Pennsylvania 1125.00

Enzora of Orkil 1118403, (Orkil Farms), calved 11-23-48; sire, Good Hope Sir Eline 982927; Shadow Isle Farms, Red Bank, New Jersey 4100.00

Quaker Queen 4th 1199178, (Quaker Hill Stock Farm), calved 5-12-49; sire, Ruffland's Bardolier 990986; Runacres Farm, Madison, Connecticut 925.00

Quaker Eisa 3d 1199181, (Quaker Hill Stock Farm), calved 6-7-49; sire, Ruffland's Bardolier 990986; Homer H. Schultz, Annville, Pennsylvania 625.00

P. S. Edella R. R. 2d 1215696, (Rolling Ridge Farm), calved 7-23-49; sire, Prince Sunbeam 62d 911043; Old Elkton Farm, Forest, Virginia 2700.00

Juana McGregor 1150390, (Rowan Stock Farm), calved 4-24-49; sire, Andelot Queen's Elegant 940922; Belted Fields Farm, Haymarket, Virginia 1000.00

Rowan Princess 3d 1164921, (Rowan Stock Farm), calved 3-22-49; sire, General of Bordulac 651445; Gibbans Neff, Newton, Pennsylvania 1050.00

Jilt 2d of Shadow Isle 1156966, (Shadow Isle Farms), calved 9-1-48; sire, Blackbird Bandolier of Page 12th 582955; Boudenot Farm, Ithan, Pennsylvania 1550.00

Miss Wix 9th S. H. 1153315, (Stone Hill Farm), calved 4-5-49; sire, Jupiter Eric of Eynsham Imp. 983675; The Ledges, East Aurora, New York 1000.00

Eisa Erica S. H. 2d 1153314, (Stone Hill Farm), calved 4-1-49; sire, Black Peer 27th of Angus Valley 1000507; A. D. Alexander, Taneytown, Maryland 775.00

Blackcap Prudence S. H. 1122454, (Stone Hill Farm), calved 9-26-48; sire, Jupiter Eric of Eynsham Imp. 983675; Marshall Wilson, Bel Air, Maryland 700.00

Eline of Stoneycrest 3d 1226854, (Stoneycrest Farm), calved 5-3-49; sire, Briarcliff Barmar 3d 860569; Homer H. Schultz, Annville, Pennsylvania 775.00

Erica Etna of Sun Lake 5th 1228871, (Sun Lake Ranch), calved 10-29-49; sire, Black Bandolier 100th 913124; White Oaks Spring Farm, Chilhowie, Virginia 975.00

Bando Blackbird of Sun Lake 1228854, (Sun Lake Ranch), calved 5-15-49; sire, Black Bandolier 100th 913124; Hair Farms,

Blau-velt Farms

Chief Herd Sire **Barbara's Bandolier 4th 600066**

The Great Son of BANDOLIER of ANOKA

Other Herd Bulls

BARON BANDOLIER 4th——BARON BANDOLIER 5th——BARON BANDOLIER

BANDOLIER bred cattle for sale. Grandsons and granddaughters of BANDOLIER of ANOKA. Many double bred BANDOLIERS, good cattle, nice BANDOLIER pedigrees. Visitors always welcome.

LESLIE T. HAMILTON, Owner
MACOMB, ILLINOIS

J. CODER HAMILTON, Assistant
GOOD HOPE, ILLINOIS

Shadeland Farm

Consigns to **The Mercer County Sale, March 24th**

2 Bulls and 8 Females

Featuring the **Get of**

ERIC M. B. 10th 958728

Son of PRINCE QUALITY of SUNBEAM, by PRINCE SUNBEAM 29th

Herd Sires at SHADELAND

Bred to

BURGESS BARDOLIER G. R. 6th 1164772

By BLACKBIRD BARDOLIER G. R. $25,000 Bull by BLACK BARDOLIER

We invite you to look up our cattle Sale Day and to Visit our farm.

H. L. Thornton & Son **Aledo, Illinois**

Prince of Shadow Isle 9th

By PRINCE BARBARIAN of SUNBEAM, International Reserve Champion in 1946. Dam a daughter of EVERMERE T. Two Heifers sell to his service.

Bandolier of Kemmere

A son of BANDOLIER 44th of WILTON. Nine Daughters and three Sons selling.

Mercer Prince Eric

A grandson of the $100,000.00 PRINCE ERIC of SUNBEAM. Five Heifers sell to his service. HE SELLS.

Mercer County Sale, March 24th

Aledo, Illinois

This group features the GET of BANDOLIER of KEMMERE, grand champion bull 1950 Mercer County Fair.

MERCER PRINCE ERIC, a son of the breeds' record selling bull, PRINCE ERIC of SUNBEAM and a three-fourths brother to the top bull in the 1950 sale.

A granddaughter of the $100,000.00 PRINCE ERIC of SUNBEAM.

A son of BARRY 35th of WILTON, senior champion 1949 Iowa State Fair.

Blackcap Bessie of Anoka 4th

BLACKCAP BESSIE of ANOKA 4th and a Heifer Calf by a grandson of EILEENMERE 487th, selling rebred to BANDOLIER of KEMMERE.

BLACKCAP BESSIE of ANOKA 4th, Second in Class at 1947 National Show and Sale at Chicago. By the same sire as top Bull and top Female at the recent Niagara Frontier sale.

NO BETTER BLACKCAP BESSIE WILL BE SOLD THIS SEASON.

WE INVITE YOUR INSPECTION SALE DAY.

Bandolier 7P. of Hamlet

By BANDOLIER of KEMMERE from a daughter of GENERAL 59th of LONJAC. HE SELLS.

Blackbird 41st of Hamlet

A daughter of BANDOLIER of KEMMERE from a daughter of GENERAL 59th of LONJAC. She sells bred to MERCER PRINCE ERIC.

Blaine Kendall

Reynolds, Illinois

Barbara 68th of Greenview

A daughter of JAFFERY of BORDULAC selling bred to MERCER PRINCE ERIC, a grandson of the $100,000.00 PRINCE ERIC of SUNBEAM.

Gammer Jesskin 6th of Greenview

A daughter of JAFFERY of BORDULAC, selling bred to MERCER PRINCE ERIC. A sister to the $6,300 GAMMER GENERA of GREENVIEW.

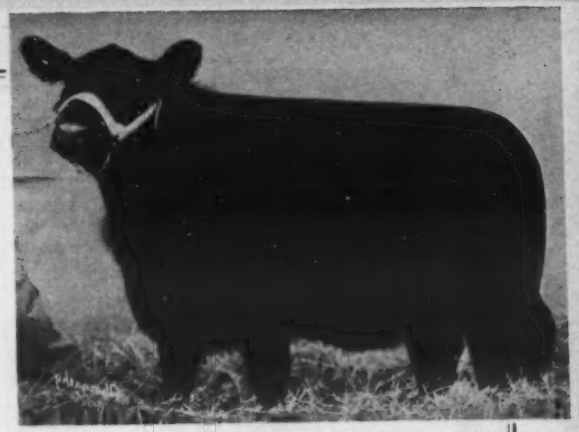

Gammer 7th of Greenview

A daughter of JAFFERY of BORDULAC, selling bred to SHADOW ISLE PRINCE 2d. A son of the $35,000.00 reserve grand champion PRINCE SUNBEAM 328th.

All Six of these Superb Heifers Sell at the

Mercer County Sale, Saturday, March 24th, 1951, Aledo, Illinois

For sixty-two years, Greenview has practiced mating animals of the most approved type and popular bloodlines. We will be most glad to show this, our best group ever sold, to you sale day. GAMMER, BALLINDALLOCH GEORGINA, WITCH of ENDOR, MAID of BUMMER, McHENRY BARBARA, HARTLEY EDELLA, ZARA, CRIDLAN EVERGREEN, PORTLETHEN LUCY, and other popular tribes, and the proven herd sire DOUBLE EFFILEENMERE, a great sire that has sired sale topping cattle here. A group of twenty-three head that would improve any herd.

MARVIN McWHORTER HUGH McWHORTER MORTON McWHORTER

Greenview Stock Farm

Aledo, Illinois

Witch 3d of Greenview

A WITCH of ENDOR daughter of JAFFERY of BORDULAC, selling bred to SHADOW ISLE PRINCE 2d.

Evergreen 138th of Greenview

A Cridlan Evergreen daughter of DOUBLE EFFILEENMERE, selling bred to MERCER PRINCE ERIC.

Buxom Maid 34th of Greenview

A Maid of Bummers daughter of JAFFERY of BORDULAC, selling bred to a WITCH of ENDOR son of JAFFERY of BORDULAC. A sister to a $2,025.00 heifer.

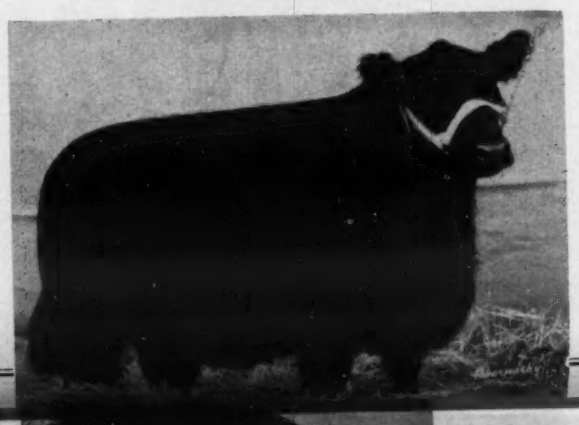

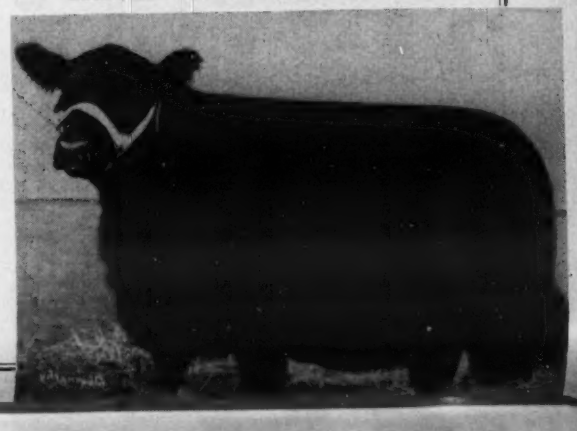

Selling at the Mercer County Sale

Saturday, March 24th, 1951, Aledo, Illinois

Featuring the Get of Jaffery of Bordulac 820437

2 Bulls

Jaffery 10th 1211716

—and—

Jaffery 12th 1302783

Either old enough for service and the best bulls we've yet sold.

Jaffery 10th 1211716

A son. One of the best headed thickest, low set bulls ever sold in a Mercer County Sale.

5 Heifers

Three daughters of JAFFERY of BORDULAC, a granddaughter and a daughter of EVERA-MERE. All selling open.

Juara Erica of Alexis 2d

1298208

A daughter from dam by PRINCE QUALITY of SUN-BEAM. A thick heifer with as nice a Juana pedigree as could be written.

←

Georgina J. 1302791

A daughter and a top heifer with imported Gadie still showing in her tabulation.

→

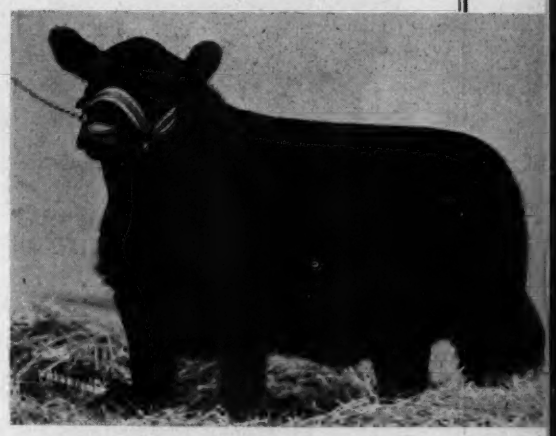

Blackcap Bessie of Alexis

1298209

A daughter of "JAFFERY". Not, just a "Blackcap Bessie", but a good heifer from a Sun-beam topped dam.

←

Eline 5th of Alexis

A Hartley Eline daughter of our senior herd sire, EVERA-MERE. You will like her sale day.

→

R. C. Johnston
ALEDO, ILLINOIS

Eugene Fassett
ALEXIS, ILLINOIS

"The Aberdeenshire of America"

111

Mercer County Illinois Aberdeen

Saturday, March 24th, 1951

Photographs

Owing to icy roads and inclement weather we were unable to get pictures of cattle selling in time to include them in this advertisement. Some thirty photos have been taken of cattle selling, and will be included in the catalog along with many others of cattle closely related to those selling in this sale and that were rated as sale attractions in past auctions here. We are certain they will portray a type that will meet with your approval, and that they represent the type that caused the breed to be the favorite of progressive cattlemen in all sections of the country.

25 Bulls

The most outstanding group we have ever offered, including more tri sires, sires with production records that entitle them to further service the country's better herds. Strong aged young bulls whose individual mer and constructive bloodlines assure their future as successful sires, alon with some of the tops of the 1950 calf crop. Listed below are some of th outstanding attractions.

Double Effileenmere

A double bred EILEENMERE, a grandson of EILEENMERE 85th, a double bred BLACK CAP EFFIE. His sister topped our 1947 sale at $2100.00. A son topped our 1948 sa at $2000.00; a daughter was second high selling animal in our 1949 sale at $2000.00. A unusual opportunity to purchase a really great sire.

Everamere Lad

A son of the above sire; a CRIDLAN EVERGREEN, 4 years old, a three-fourths broth to the second high selling bull in our 1946 sale (sold for $1500.00) and a three-fourth brother to EVERAMERE that sired daughters selling up to $3000.00 in sales here.

Dunwalke Prince 11th

A grandson of BLACK PRINCE of SUNBEAM, his sire a grandson of BARBARA ROSEMERE 100th; his dam a Hollinger bred cow and a granddaughter of his successf sires, REVOLUTION 41st and IRENMERE 6th.

Bessie's Black Prince

A two year old BLACKCAP BESSIE. His sire a grandson of PRINCE EVIDENT of SUNBEAM, his dam a granddaughter of BESSIE of ST. ALBANS, from the famous cow, BLACKCAP GLENCARNOCK 8th, the dam of the Champion BLACK PEER of ST. ALBANS.

Mercer Prince Eric

A grandson of the $100,000.00 PRINCE ERIC of SUNBEAM, from a dam by BLACKCAP LAD S.; his sire a full brother to the $18,000.00 BURGESS ERIC 10th. He is a three-fourths brother to the top selling Bull in our sale a year ago, and was retained at that time as the choice of their owners. Sold now only to settle a rather top-heavy partnership of three owners.

Burgess Pride Eric 2d

A MISS BURGESS grandson of the $25,000.00 RAVENSWOOD PRIDE ERIC, the famous Cold Saturday sire; and from a daughter of PRINCE EVIDENT of SUNBEAM, one of the greatest sires ever used in Mercer County, the next dam a granddaughter of EVENTUATION of PAGE.

Pride Eric of York 2d

Another "PRIDE ERIC" Bull from a daughter of the $2000.00 BURGESS MARSHALL L.

Jaffery 10th

A son of the $6,600.00 JAFFERY of BORDULAC; two good grandsons of the $10,700.00 PRINCE QUALITY of SUNBEAM; three grandsons of BANDOLIER 44th of WILTON; a grandson of BLACKCAP BARRY of WILTON; a son and a grandson of REVODENT that has sired sale topping Bulls here; a good Maid of Bummer, a Blackcap Bessie, and a first prize Bull at our 1950 Mercer County Fair, along with two good grandsons of DOUBLE EFFILEENMERE are numbered in this top group of Bulls. Really good Bulls bred to be great sires. Only a careful study of their bloodlines and a personal inspection of their individual merit, will enable you to establish their true value. In larger herds where the retention of herd sires can be used advantageously over a longer period of service, tried sires such as sell in this sale would never be offered.

For Catalogs address H. McWHORTER, Secretary, ALEDO, ILLINOIS

Mercer County, Illinois, Aberdeen-Angus Breeders' Associatio

21st Annual Spring Sale

Lots

Angus Breeders' Association Sale

Aledo, Mercer County, Illinois

Yes, 86 Females

The group of females listed in this offering will compare favorably with any group to sell in any sale this season, either draft sale, consignment sale or dispersion. Sixty-four are either Cows selling with calves at foot or Bred Cows and Bred Heifers. Twenty-one are choice 1950 Heifers old enough to breed early. Grouped as to family strains below their top crosses feature the best of EILEENMERE, SUNBEAM, BARDOLIER, as well as sires of equal rating in Scotland. There sells:

TWO GAMMERS

Both Bred Heifers and daughters of the $6,600.00 JAFFERY of BORDULAC, one a sister to the $6,300.00 and $2,000.00 Heifers sold in previous sales, their dam a daughter of BANDOLIER of ANOKA 8th, by BLACKBIRD BANDOLIER of PAGE. She sells bred to a top grandson of the $100,000.00 PRINCE ERIC of SUNBEAM. The other from a double bred Gammer dam, purchased in Maryland, and selling bred to a son of the $35,000 Junior and Reserve Grand Champion Shadow Isle herd sire, PRINCE SUNBEAM 328th. A good heifer if she didn't have a pedigree.

TWO BLACKCAP BESSIES

One a four year old bred by Edwards Bros., and a Second Prize Heifer at the 1947 National Show and Sale. Her sire CESOR'S BLACKBIRD EVADER sired both the Top Bull and Female at the recent Niagra Frontier Sale. She sells with an October Heifer Calf at foot, by a BLACKCAP BESSIE Son of a $10,000.00 son of Penney & James EILEENMERE 487th, and rebred to a son of Mr. Nobis' famous sire, BANDOLIER 44th of WILTON. The other, a daughter of JAFFERY of BORDULAC from a dam sired by a grandson of PRINCE EVIDENT of SUNBEAM. No sire was ever used in Mercer County that did more to improve the cattle here than did PRINCE EVIDENT of SUNBEAM.

FIVE BALLINDALLOCH GEORGINAS

This family has been our top selling family; their representatives from the several recently imported strains have met with equal appreciation in the better auctions throughout the country, and produced the Grand Champion Female at the recent International. There sells in this sale a three year old daughter of the $14,250.00 QUEEN'S GRENADIER G. R., one of the more famous sons of BLACK BARDOLIER. She sold as calf at foot with her dam in the Blakeford Dispersion for $4,700.00; and now sells with a Heifer Calf at foot by a $2100.00 Ballindalloch Georgina son of QUEEN'S GRENADIER G. R., that was a brother to a $10,000.00 Bull bred at Blakeford. This calf is a show prospect, on as short legs as any calf I've seen. The cow rebred to the son of the $100,000.00 PRINCE ERIC of SUNBEAM that sells in this sale. Another Georgina is a granddaughter of BARBARIAN GRENADIER G. R., the sire of Mr. Tolan's good sire, EVA'S BANDOLIER LAD, and from a granddaughter of PRINCE EVIDENT of SUNBEAM. Another is a granddaughter of BANDOLIER 44th of WILTON, from a granddaughter of BURGESS 29th, selling bred to a Maid of Bummer son of JAFFERY of BORDULAC. Another is a daughter of JAFFERY of BORDULAC from a dam bred by Mr. Bradley and selling open.

TWO WITCH of ENDORS

They include a four year old granddaughter of the International Grand Champion Bull, REVOLUTION 100th, a cow bred by Mr. Kershaw with a wonderful pedigree and a really great producing cow. Her first calf is retained as herd replacement. She sells with a Heifer Calf at foot by the $6,000.00 JAFFERY of BORDULAC, and rebred to DOUBLE EFFILEENMERE. Her yearling daughter by JAFFERY of BORDULAC also sells bred to a Juana son of the $35,000.00 PRINCE SUNBEAM 328th. No sale ever offered Witch of Endors closer up to the breed's greatest sires than these two.

TWO MAID of BUMMERS

The one a daughter of JAFFERY of BORDULAC, from a daughter of PRINCE EVIDENT of SUNBEAM. She is from the same dam as the $2025.00 heifer sold in our 1947 sale and sells bred to a good Witch of Endor son of JAFFERY of BORDULAC. The other a granddaughter of DOUBLE EFFILEENMERE from a granddaughter of BARMARSHALL 2d of STRATHMORE and BURGESS DELUXE, sells open. Six other Miss Burgess, from the "Bandy Maid", "Woodcote", "Vinebloom" and "Black Maid of Durfold" strains sell, either open or bred to the good sires listed as reference sires in the catalog.

ONE ZARA

A two year old sired by a grandson of BLACK PRINCE of SUNBEAM, from a daughter of IMP. PENN of MOUNT ANNAN. She sells with a Bull Calf at foot by JAFFERY of BORDULAC and rebred to DOUBLE EFFILEENMERE.

ONE PORTLETHEN LUCY

From the same foundation as the "Lucys" that have been topping many successful sales throughout the country. She comes through the branch developed in the famous Wallace Estill herd, recognized as the greatest herd of its day, and that produced the famous International Grand Champion Bull, LUCY'S PRINCE, whose record of two International Grand Championships is exceeded by but one Bull of the breed. This heifer with an EILEENMERE top cross from a granddaughter of BURGESS 29th sells bred to PRINCE SUNBEAM 40th, a son of BLACK PRINCE of SUNBEAM, from the famous producing cow, GEORGINA BROWN, by the thirty-nine times Champion Bull, PERMIT 9th, bred by Mr. Tolan.

EIGHT BALLINDALLOCH JILTS

In this group all of the breeds leading sire strains are represented by either tried producing Cows, Bred or Open Heifers. Included is a daughter of EDWIN BARDOLIER, a full brother to the $36,000.00 Triple A Bull, ENVIOUS BARDOLIER 3d, the 1949 International Junior Champion Bull. A double bred Jilt, by JAFFERY of BORDULAC; a granddaughter of BARBARIAN GRENADIER G. R.; a granddaughter of DOUBLE EFFILEENMERE; a granddaughter of REVODENT; a Heifer sired by a grandson of RAVENSWOOD PRIDE ERIC; and two Cows selling bred to a son of the $20,000.00 PRINCE SUNBEAM 156th, Dr. Yeck's good breeding son of PRINCE SUNBEAM 29th.

EIGHT McHENRY BARBARAS

Offered in equal numbers as the preceding strain listed, no strain of the breed can surpass it in producing great cattle; and several of the individuals selling would be rated sale attractions in many of the breed's better sales that will be held. Selling is a granddaughter of the 1936 International First Prize Aged Bull, GENERAL of PAGE, selling bred to DOUBLE EFFILEENMERE; her yearling daughter selling bred to MERCER PRINCE ERIC and sired by JAFFERY of BORDULAC. Two good yearlings with a "SUNBEAM" top cross selling bred to a grandson of the famous EILEENMERE 500th. A 1950 granddaughter of DOUBLE EFFILEENMERE; a yearling granddaughter of BANDOLIER 44th of WILTON selling bred to a son of JAFFERY of BORDULAC; a yearling granddaughter of the $10,700.00 PRINCE QUALITY of SUNBEAM selling bred to a son of the $25,000.00 BLACKBIRD G. R., and a two year old with RAVENSWOOD PRIDE ERIC, and REVOLUTION 100th close up and selling bred to the son of the $20,000.00 PRINCE SUNBEAM 156th.

A BLACKCAP EMPRESS

Sired by a grandson of BLACK BARDOLIER, and bred to a son of the $10,700.00 PRINCE QUALITY of SUNBEAM.

A BLUEBLOOD LADY

Sired by a grandson of EFFILEENMERE, her dam direct from Wilton Farms, and selling with a heifer calf by, and rebred to the good son of PRINCE SUNBEAM 156th.

THIRTY ERICAS

They include five JUANAS, among them a daughter of the $10,700.00 PRINCE QUALITY of SUNBEAM, direct from Maas Bros. and the choice of one of their calf crops; a really top Cow. Five GLENCARNOCK ELBAS, the branch that produced the 1948 International Grand Champion Bull, and that has been one of our better producing and selling families. Two HARTLEY EDELLAS, both of outstanding merit; one HARTLEY ELINE by the good sire, EVERAMERE; four CRIDLAN EVERGREENS, from the same branch that has been producing many of Mr. Tolan's higher selling cattle; two EBOREA ELBAS, one a good Cow in any herd; an Enchantress from a dam from the JOHNSON BROS. herd in Iowa, that produced this year's International Junior Champion Female, and a show heifer herself is one of three to sell; along with an EISA, ELLUNA, EDELLA, two KILDONANS, and two CHIEFTAINS, they comprise a worthy representation of this great tribe.

A BLACKCAP EFFIE

A TOLAN BLACKCAP, FOUR McHENRY BLACKCAPS, THREE FOURTH BRANCH BLACKBIRDS, and THREE SECOND BRANCH BLACKBIRDS, feature the representatives of this popular family.

FIVE PRIDE of ABERDEENS

And THREE QUEEN MOTHERS are among the descendants of Mr. McCombie's old favorite, QUEEN MOTHER that will be offered, along with a HEATHER BLOOM, TWO LADY IDAS, and TWO SHEMSTONE DUCHESS, old established families that are still producing many of the breed's better cattle. Really great breeding cattle can only come from the better productions from the most successful breeders of the past; and can only be perpetuated by the use of the better productions of the more successful breeders of the present time. With these qualifications this group deserves the appraisal of those breeders interested in producing cattle from which the better cattle of the future will descend. Your request for a catalog and your presence at the sale will be appreciated. All younger Females are calfhood vaccinated and the entire offering sells BANG and T. B. tested.

WESTON'S

LIVESTOCK BRUSHES

A complete line of Hand-made brushes for the fastidious stockman. Made in our own factory of highest quality materials by expert workmen.

No. 1 Rice Root, each	$1.50
No. 2 White Tampico Fibre	1.75
No. 3 Mixed Gray Tampico	2.00
No. 4 Black Tampico, very soft	2.25

Above brushes postpaid

Write for **FREE** *General Catalogue*

WESTON MFG. & SUPPLY CO.

1017 Speer Blvd. Denver, Colo.

Save Your Calves

New Help for Infectious

Calf Scours

The heavy losses of newborn Calves can be stopped if the right methods are used. ● Franklin recommends a four point program that every rancher can supply.

1. **PURGE the calves to eliminate all possible offending bowel contents. (4 to 6 oz. of castor oil).**
2. **INHIBIT growth of susceptible bacteria by the use of Sulfathiazole.**
3. **TREAT the irritated membranes with a suitable astringent.**
4. **BUILD UP strength of the calf by frequent feeding of small amounts of gruels, milk, raw eggs, etc.**

ALSO employ careful sanitation throughout.

Steps 2 and 3 are accomplished with—

FRANKLIN

SULFATAN

BOLUSES

This product inhibits bacterial growth commonly associated with infectious calf scours, and aids in avoiding pneumonia which is so often a complicating factor. The Albumin Tannate ingredient provides the necessary astringent action.

60 grain Boluses are packed 25 to a box. Detailed directions on the label.

SOLD BY DRUG STORE DEALERS

» Complete Catalog Free on Request «

O. M. FRANKLIN SERUM CO.

Denver - Kansas City - Wichita - Amarillo Fort Worth - Marfa - El Paso - Alliance Salt Lake City - Los Angeles - Portland Billings - Calgary

FRANKLIN

VACCINES & SUPPLIES

Summerville, Georgia 2500.00

Blackcap of Sunnyside 6th 1216609, (Sunnyside Farm), calved 1-29-49; sire, Irene's Duke of Red Bank 929967; Runacres Farm, Madison, Connecticut 675.00

Pride of Sunnyside 16th 1216608, (Sunnyside Farm), calved 1-2-49; sire, Rufflands' Grenadier 3d 933203; Homer H. Schultz, Annville, Pennsylvania 700.00

Pride of Tacaro 1224749, (Tacaro Farm), calved 5-24-49; sire, Dunwalke Juan 751067; Shadow Isle Farms, Red Bank, New Jersey 725.00

Try-Cob's Black Pride 1200310, (Try-Cob Farm), calved 2-16-49; sire, Hother's Bardolier 3d 908642; Ash Grove Farm, New Hope, Pennsylvania 1300.00

Georgina Herberta 119116, (Upland Farm), calved 7-2-49; sire, G. O. P. Proud Herbert 1013975; Gibbons Neff, Newton, Pennsylvania 1000.00

Dunwalke Blackbird 21st 1203042, (Wakefield Valley Stock Farm), calved 6-10-49; sire, Dunwalke Juan 751067; Gibbons Neff, Newton, Pennsylvania 440.00

White Gates Bessie Queen 1167990, (White Gates Farms), calved 1-11-49; sire, Black Bardolier of White Gates 3d 944441; Ash Grove Farm, New Hope, Pennsylvania 3000.00

Queen 12th of White Gates 1164707, (White Gates Farms), calved 5-31-49; sire, Bardolier of White Gates 910059; Arcola Farms, Arcola, Pennsylvania 1050.00

Whitney Pride Lass 5th 1188482, (C. V. Whitney Farms), calved 5-25-49; sire, Whitney Bandolier 5th 934190; Mount Prospect Farms, Gaithersburg, Maryland 2000.00

Mignonne of Wilmae 13th 1153367, (Wilmae Farm), calved 2-17-49; sire, Prince Sunbeam 46th 677648; The Rocks, Ivy, Virginia 1425.00

Queen of Wilmae 3d 1178994, (Wilmae Farm), calved 2-8-49; sire, Prince Sunbeam 46th 677648; Homer Schultz, Annville, Pennsylvania 900.00

Barbara R. of Sharon 1178357, (Whitetail Farm), calved 9-2-49; sire, Elbanier 3d O. S. 1009443; Cornwell Farms, Vienna, Virginia 950.00

Blackwood Lady of Sharon 1178358, (Whitetail Farm), calved 9-3-49; sire, Highlands' General 35th 874679; Wilmae Farm, Monkton, Maryland 950.00

Georgina of Sharon 1195628, (Whitetail Farm), calved 10-8-49; sire, Ankony Elbarry 752057; The Rocks, Ivy, Virginia 1575.00

Southwest Regional

Tulsa, Oklahoma, November 13th

SUMMARY:

47 Lots	$79,235.00, average	$1685.85
5 Bulls	19,875.00, average	3975.00
42 Cows	59,360.00, average	1413.33
Top 5 Head	22,400.00, average	4480.00
Top 10 Head	36,400.00, average	3640.00
Top 15 Head	47,300.00, average	3153.33
Top 20 Head	55,550.00, average	2777.50

Top Bull—Chimera Prince 2d 1068762, calved May 14, 1948; sire, Black Prince of Paris 2d 799141; dam, Chimera of H. V. 3d 849690; consigned by H. C. Yelton, Hot Springs, Arkansas; purchased by James McGill, Paris, Texas 6300.00

Second Top Bull—Prince Evascus 1075910, calved January 26, 1948; sire, Prince Sunbeam 29th 629408; dam, Edwina of Ballindalloch 9th 560677; consigned by Oklahoma A. & M. College, Stillwater, Oklahoma; purchased by Clyde Bradford, Happy, Texas 6100.00

Top Cow (tie)—Princess Pride of Sky Farm 1145659, calved August 14, 1948; sire, Prince Sunbeam 216th 932054; dam, Angus Valley Princess Pride 2d 861531; consigned by Sky Farm, Miami, Oklahoma; purchased by Ralph L. Smith Farms, Chillicothe, Missouri 3000.00

Top Cow (tie)—Miss Ballindalloch Bar W. 5th 1069674, calved March 19, 1948; sire, Prince Quality of O. A. M. C. 8th 841202; dam, Ballindalloch Bar W. S36-942; consigned by Simon Angus Farm, Madison, Kansas; purchased by Winn-Larr Farms, Smithville, Missouri 3000.00

Top Cow (tie)—Blackcap Bessie of S. A. F. 58th, calved November 11, 1949; sire, Prince 500th of Bates 954549; dam, Triple S. Blackcap Bessie 1019421; consigned by Simon Angus Farms, Madison, Kansas; purchased by Fooks Angus Farms, Camden, Arkansas 3000.00

Second Top Cow—Ever Witch of Endor G. 1276473, calved September 3, 1949; sire, Everbest Prince 880217; dam, Witch of Muskogee 10th 808551; consigned by Gorges Angus Farm, Fall River, Kansas; purchased by Triple E Ranch, Wewoka, Oklahoma 2900.00

THE SHOW

CONSIGNORS: Jess B. Alford, Paris, Texas; Angus Valley Farms, Tulsa, Oklahoma; James W. Lavery, Cushing, Oklahoma; Bates Brothers, Ada, Oklahoma; Sky Farm, Miami, Oklahoma; H. L. Corbett, Tulsa, Oklahoma; Red Oak Farms, Rocky Comfort, Missouri; Henry Ericson, Savonburg, Kansas; Fooks Angus Farm, Camden, Arkansas; Sunbeam Farms, Miami, Oklahoma; Gorges Angus Farms, Fall River, Kansas; Ozark Valley Farm, Mountain Grove, Missouri; W. B. Hissom, Tulsa, Oklahoma; Moore Brothers Angus Acres Farm, Gardner, Kansas; Charles F. Newsom, Seminole, Oklahoma; Oklahoma A. & M. College, Stillwater, Oklahoma; W. H. Pipkin and Son, Springfield, Missouri; Simon Angus Farms, Madison, Kansas; Charles Weishaupt, Alix, Arkansas.

Judge: DR. PAUL KEESEE, San Antonio, Texas

BULLS:

Class 1

Prince Evascus 1075910, (Oklahoma A. & M. College), calved 1-26-48; sire, Prince Sunbeam 29th 629408; Clyde Bradford, Happy, Texas 6100.00

Class 2

Chimera Prince 2d 1068762, (H. C. Yelton), calved 5-14-48; sire, Black Prince of Paris 2d 799141; James McGill, Paris, Texas 6300.00

Ever Prince of Bates 1078406, (Bates Brothers), calved 5-18-48; sire, Prince Sunbeam 100th 677649; L. T. Palmer, Okema, Oklahoma 2500.00

Class 3

Quality Prince of R. B. 1207044, (H. L. Corbett), calved 4-28-49; sire, Blackcap Prince T. 2d 726804; H. G. Grammer, Tulsa, Oklahoma 975.00

Class 4

Master Prince of Maize 1201326, (Simon Angus Farms), calved 5-14-49; sire, Master Prince 3d 988780; Gene Gates, Coldwater, Kansas 4000.00

Reserve Grand Champion Bull—Master Prince of Maize 1201326, Simon Angus Farms.

Grand Champion Bull—Prince Evascus 1075910, Oklahoma A. & M. College.

COWS:

Class 1

Miss Ballindalloch Bar W. 5th 1069674, (Simon Angus Farms), calved 3-19-48; sire, Prince Quality of O. A. M. C. 8th 841202; Winn-Larr Farms, Smithville, Missouri 3000.00

Lucy Princess 7th 1075911, (Oklahoma A. & M. College), calved 2-11-48; sire, Quality Prince of Sunbeam 567031; Triple E Ranch, Wewoka, Oklahoma 2500.00

Don Head Elsa Erica 1209030, (Moore Brothers Angus Acres Farm), calved 6-6-48; sire, Bandolier of Anoka 16th 744-747; Ingersoll Ranch, Claremore, Okla. 1900.00

Erica of R. B. 1079102, (H. L. Corbett), calved 12-27-47; sire, Berosa's Blackcap 663714; Joe Steed, Broken Arrow, Okla. 1000.00

Queen Mary 95th 1083802, (Charles Weishaupt), calved 6-4-48; sire, Mae's Lonjac 825579; Macamere Farms, Jenks, Okla. 750.00

Class 2

Princess Pride of Sky Farm 1145659, (Sky Farm), calved 8-14-48; sire, Prince Sunbeam 216th 932054; Ralph L. Smith, Chillicothe, Missouri 3000.00

Enchanta 2d of Sky Farm 1188270, (Sky Farm), calved 10-22-48; sire, Prince Sunbeam 216th 932054; C T Ranch, Miami, Oklahoma 2900.00

R. O. F.'s Eline 1114644, (Angus Valley Farm), calved 9-2-48; sire, Beefmaker 38th 767271; H. C. Yelton, Hot Springs, Arkansas 2100.00

Oak Ridge Blackcap 48th 1156079, (B. T. Fooks Angus Farms), calved 10-25-48; sire, Prince Revolution A Bar A 846626; Triple E Ranch, Wewoka, Oklahoma 2100.00

Peggy's Pride of Hi-Hope 1200810, (Oklahoma A. & M. College), calved 9-30-48; sire, Prince Quality of O. A. M. C. 7th 841201; Winn-Larr Farms, Smithville, Missouri 800.00

Blackcap Princess 91st 1160112, (Sunbeam Farms), calved 11-25-48; sire, Prince Sunbeam 56th 754908; Mr. and Mrs. H. H. Spencer, Pittsburg, Kansas 1750.00

Oak Ridge Miss Burgess 28th 1135504, (Fooks Angus Farm), calved 9-1-48; sire, Prince Revolution A Bar A 846626; Angus Valley Farms, Tulsa, Oklahoma 1800.00

Missouri Barbara of G. E. 1124902, (Angus Valley Farms), calved 9-2-48; sire, Prince Eric 2d of Sunbeam 881412; Winn-Larr Farm, Smithville, Missouri 1500.00

Class 3

R. O. F.'s Miss Barbara 3d 1177098, (Red Oak Farms), calved 3-9-49; sire, Black Peer 28th of Angus Valley 1000530; Fooks Angus Farms, Camden, Arkansas 2200.00

Ellerslie Georgina 5th 1147870, (Jess B. Alford), calved 3-2-49; sire, Prince G. of Sunbeam 778870; Triple E Ranch, Wewoka, Oklahoma 2700.00

Queen 14th of Sky Farm 1188276, (Sky Farm), calved 3-28-49; sire, Prince Sunbeam 216th 932054; Fooks Angus Farm, Camden, Arkansas 1050.00

Miss Burgess W. of Ada 1214911, (Oklahoma A. & M. College), calved 1-8-49; Prince Sunbeam 41st 661401; Joe Steed, Broken Arrow, Oklahoma 900.00

Erica Marie 10th of Ozark Valley 1178679, (Ozark Valley Farm), calved 2-14-49; sire, Prince Sunbeam 327th 992198; Lakeview Farms, Tulsa, Oklahoma 725.00

A. V. Blackcap of Wildot 1159420, (Wildot Angus Farm), calved 1-22-49; sire, Prince Elbon of O. A. M. C. 855101; Joe Steed, Broken Arrow, Oklahoma 1000.00

Erica B. Enname of XX Bar 1191986, (Henry E. Ericson), calved 2-21-49; sire, Burgess Revolution of Sunbeam 685875; Ingersoll Ranch, Claremore, Oklahoma 700.00

Elsa Erica of Wildot 1159429, (Wildot Angus Farm), calved 4-16-49; sire, Prince Elbon of O. A. M. C. 855101; Joe Steed, Broken Arrow, Oklahoma 800.00

Miss Burgess 9th of Ozark Valley 1178685, (Ozark Valley Farm), calved 3-22-49; sire, Prince Sunbeam 327th 992198; Fooks Angus Farms, Camden, Arkansas 1000.00

Queen 2d of Clearwater 1204071, (Clearwater Farm), calved 4-11-49; sire, Prince Sunbeam 105th 784382; Fooks Angus Farms, Camden, Arkansas 950.00

Blackcap 7th of Clearwater 1157997, (Clearwater Farm), calved 3-1-49; sire, Erivan's Prince 726809; Ingersoll Ranch, Claremore, Oklahoma 725.00

Class 4

Erica 50th of Silvertop 1171139, (Bates Brothers), calved 8-7-49; sire, Bandolier of Prospect 2d 1056042; Joe Petitjean, Thornwell, Louisiana 1450.00

Erica P. 2d of K. D. 1216137, (Red Oak Farms), calved 5-5-49; sire, Bandolier 81st of Wilton 836835; Joe Petitjean, Thornwell, Louisiana 1350.00

Miss B. J. of R. B. 1207046, (Redbud Angus Farm), calved 5-1-49; sire, Qualiteer of Redbud 916054; Essar Ranch, San Antonio, Texas 675.00

C. Erica of R. B. 1207048, (Redbud Angus Farm), calved 6-9-49; sire, Qualiteer of Redbud 916054; Essar Ranch, San Antonio, Texas 675.00

Eilenprincess 42d of Charmay 1195981, (Chamey Angus Farm), calved 5-25-49; sire, Eileenmere 940th 890960; Joe Steed, Broken Arrow, Oklahoma 775.00

Revemere's Pride G. 1244986, (Gorges Angus Farm), calved 6-25-49; sire, Berd Sunbeam Evaxus 884843; Ingersoll Ranch, Claremore, Oklahoma 650.00

Angus Valley Qualitess 6th 1214927, (James W. Lavery), calved 6-9-49; sire, Prince Sunbeam 105th 784382; Triple E Ranch, Wewoka, Oklahoma 1000.00

Elsa Erica G. 8th 1244984, (Gorges Angus Farm), calved 6-6-49; sire, Berd Sunbeam Evaxus 884843; Ingersoll Ranch, Claremore, Oklahoma 685.00

Prince Eric's Pride 1163891, (Jess B. Alford), calved 7-4-49; sire, Alford's Prince Eric 943326; Essar Ranch, San Antonio, Texas 725.00

Queen 148th of Sunbeam 1202074, (Moore Brothers Angus Acres Farm), calved 5-2-49; sire, Prince Sunbeam 200th 778864; C L Ranch, Ft. Worth, Texas 975.00

Black Burgess of Annex 1165244, (James W. Lavery), calved 5-16-49; sire, Prince Sunbeam 105th 784382; Joe Petitjean, Thornwell, Louisiana 875.00

Class 5

Ever Witch of Endor G. 1276473, (Gorges Angus Farm), calved 9-3-49; sire, Everbest Prince 880217; Triple E Ranch, Wewoka, Oklahoma 2900.00

Blackcap Bessie of S. A. F. 58th, (Simon Angus Farms), calved 11-11-49; sire, Prince 500th of Bates 954549; Fooks Angus Farms, Camden, Arkansas 3000.00

Angus Valley Elba 7th 1217221, (Angus Valley Farms), calved 10-24-49; sire, Black Peer 28th of Angus Valley 1000-530; C T Ranch, Miami, Oklahoma 2000.00

R. O. F.'s Miss Burgess 6th 1223869, (Red Oak Farms), calved 12-3-49; sire, Prince 105th of Red Oak 1071178; Fooks Angus Farm, Camden, Arkansas 1200.00

Angus Valley Mina 4th 1214932, (James W. Lavery), calved 9-4-49; sire, Prince Sunbeam 105th 784382; C T Ranch, Ft. Worth, Texas 875.00

Angus Valley Queen 15th 1217210, (Angus Valley Farms), calved 9-16-49; sire, Prince Sunbeam 105th 784382; C T Ranch, Miami, Oklahoma 1100.00

Pride Judy of Wildot 2d 1221597, (Wildot Angus Farm), calved 9-25-49; sire, Prince Elbon of O. A. M. C. 855101; A Bar A, Encampment, Wyoming 600.00

Reserve Grand Champion Female—R. O. F.'s Miss Barbara 3d 1177098; Red Oak Farms.

Grand Champion Female—Princess Pride of Sky Farm 1145659; Sky Farm.

SEX HORMONE

ACTIVITY IN REX OIL

FOR 17 YEARS Rex Wheat Germ Oil has been used successfully as a feed supplement in raising cattle.

REX Oil Contains:

1. **Estrogenic and androgenic hormonal activity***
2. **A powerful ovulating factor.**
3. **A factor helping new-born to live through weaning**

Thousands of cattle producers are convinced Rex Oil is essential for consistent production.

Use Rex Wheat Germ Oil with our unqualified guarantee—you alone are the judge—you must be satisfied or your money back.

FOR EXHIBITORS AND BREEDERS PLANNING A SALE

Rex Wheat Germ Oil will help put a rich natural bloom and finish on your stock. Feed one tablespoonful daily for a month before showing.

Add Rex Oil directly to any feed the animal will clean up readily, or mix Rex Oil with salt and spread on dry area where animals will "lick it up."

Prices: Pint, $3.50; Quart, $6.00; Gallon, $19.00 at drug and feed stores or direct from us. We pay postage.

**Write for free booklet, "Hormone Activity in Rex Oil."*

VIOBIN CORPORATION

MONTICELLO, ILLINOIS

ANOTHER TECO PRODUCT

CATTLE SQUEEZE

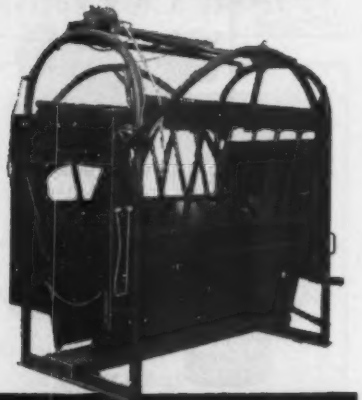

The many exclusive features of the famous Teco Cattle Squeeze make it the most popular squeeze available. Patented dehorning gate (available separately) securely holds the head and animal for any operation . . . yet it swings open to allow the animal to leave through the front. Adjustable for height, it closes automatically. Rear stop gate is spring balanced . . . safe, easy to operate. Squeeze ratchet on top draws both sides together simultaneously . . . keeps animal on its feet. Locks automatically . . . releases instantly. Write for full particulars.

Write for Full Details

THOMPSON & GILL, Inc.
Madera, California

Please send me complete information on the following TECO products:

- ☐ Cattle Squeeze
- ☐ Pilers & Stackers
- ☐ Fertilizer Loader
- ☐ Feed Wagon Beds
- ☐ Portable Grain Elevator
- ☐ Cattle Stock
- ☐ Calf Chute

Name.....

Address.....

City.....State.....

Inland Empire Sale

November 9, 1950, Ellensburg, Wash.

SUMMARY:

27 Lots	$12,120.00, average	$ 448.88
5 Bulls	2,630.00, average	526.00
22 Cows	9,490.00, average	431.36
Top 5 Head	3,660.00, average	732.00
Top 10 Head	5,975.00, average	597.50
Top 15 Head	8,075.00, average	538.33
Top 20 Head	9,615.00, average	480.75

Top Bull—Bell Boy Eric of H. M. 18th 119-8575, calved March 3, 1949; sire, Bell Boy M. 8th 826464; dam, Erica of H. M. 174th 799747; consigned by A. L. Hamilton, Chehalis, Washington; purchased by J. Bonny, Ellensburg, Washington 800.00

Top Cow—Charlotte Pride of H. M. 299th 1088209, calved July 29, 1948; sire, Bell Boy M. 8th 826464; dam, K. Pride 38th of Broadmead 529898; consigned by A. L. Hamilton, Chehalis, Washington; purchased by A. M. Matsen, Bickleton, Washington 1000.00

BULLS:

Bell Boy Eric of H. M. 18th 1198575, (A. L. Hamilton), calved 3-3-49; sire, Bell Boy M. 8th 826464; J. Bonny, Ellensburg, Washington 800.00

Blackout Eileenmere F. 1251573, (Hinderer Bros.), calved 5-10-49; sire, Oxbow Eileenmere 9th 910303; J. Bonny, Ellensburg, Washington 460.00

Steptoe Pride 2d 1214579, (Leslie Rubin), calved 2-10-49; sire, Black Bertram of Meadowmere 756742; Charles Hansen, Adrian, Washington 540.00

Northbrook Revolier 3d 1119003, (Dr. Dennis Rupp), calved 11-16-48; sire, Revolier M. 874526; A. D. Olson, Beverly, Washington 370.00

Hawthorne's Eileenmere 189th 1282628, (C. R. & Robert M. Smith), calved 3-30-49; sire, Eileenmere 622d 735636; J. Bonny, Ellensburg, Washington 460.00

COWS:

Charlotte Pride of H. M. 299th 1088209, (A. L. Hamilton), calved 7-29-48; sire, Bell Boy M. 8th 826464; A. M. Matsen, Bickleton, Washington 1000.00

Blackout Blackbird E. 5th 1251568, (Hinderer Bros.), calved 4-16-49; sire, Oxbow Eileenmere 9th 910303; R. R. Ferguson, Bickleton, Washington 285.00

Blackout Blackbird E. 7th 1251569, (Hinderer Bros.), calved 4-18-49; sire, Oxbow Eileenmere 9th 910303; Lawrence Berg, Grandview, Washington 400.00

Blackout Blackbird E. 2d 1251572, (Hinderer Bros.), calved 5-4-49; sire, Oxbow Eileenmere 9th 910303; E. P. Feenan, Colfax, Washington 380.00

Blackout Eileenmere Perfection 1261576, (Hinderer Bros.), calved 8-16-49; sire, Oxbow Eileenmere 9th 910303; Dillard D. York & Son, Walla Walla, Washington 800.00

Woodlawn Rosemere Queen 2d 749061, (Meadowmere Farm), calved 6-15-42; sire, Woodlawn Hero 6th 630004; Adamere Angus Ranch, Ritzvelle, Washington 390.00

Eston Meadowbird 15th 1146814, (Meadowmere Farms, calved 7-4-48; sire, Bar Eston 9th 891018; Tommy Meagher, Ellensburg, Washington 395.00

Eston Meadowbird 20th 1294780, (Meadowmere Farm), calved 4-3-49; sire, Bar Eston 9th 891018; D. P. Feenan, Colfax, Washington 470.00

Eston Meadowbird 3d 1204785, (Meadowmere Farm), calved 4-24-49; sire, Bar Eston 9th 891018; Margaret Meagher, Ellensburg, Washington 375.00

Georgian Eileenmere B. 1045852, (Lawrence Mellergaard), calved 6-20-47; sire, Envious Eileenmere 4th 717641; C. W. Everett, Bickleton, Washington 345.00

Eston's Bonny of Circle H 1236768, (Lawrence Mellergaard), calved 7-14-49; sire, Bar Eston 16th of Circle H. 798870; Theo Hinderer, Pullman, Washington 400.00

Shady Creek Eston Eileenmere, (Leslie Rubin), calved 4-20-49; sire, Revolution of Hyalite 21st 861483; Dale LaBounty, Bellingham, Washington 465.00

Eileenmere of Shady Creek, (Leslie Rubin), calved 5-1-49; sire, Revolution of Hyalite 21st 861483; R. R. Ferguson, Bickleton, Washington 320.00

Blackout Pride's Entelope 2d 833472, (Dr. Dennis Rupp), calved 3-18-45; sire, Palouse Blackmere 9th 776380; Adamere Angus Ranch, Ritzville, Washington 300.00

Northbrook's Lucy Marshall 2d 1167819, (Dr. Dennis Rupp), calved 3-24-49; sire, Revolier M. 874526; R. R. Ferguson, Bickleton, Washington 275.00

Northbrook Heather Bell 1167818, (Dr. Dennis Rupp), calved 4-20-49; sire, Revolier M. 874526; John Moser, Ellensburg, Washington 320.00

Hawthorne's Eileenmere 189th 128628, (C. R. Smith), calved 3-30-49; sire, Eileenmere 622d 735636; J. Bonny, Ellensburg, Washington 460.00

Freeman's Lucybeth's 2d 1168534, (J. W. Freeman), calved 2-16-49; sire, Guttridge Elite 19th 701486; E. P. Feenan, Colfax, Washington 520.00

Miss Hawthorne's B. Eileen 239th, C. R. & Robert M. Smith), calved 3-7-49; sire, Eileenmere 622d 735636; R. R. Ferguson, Bickleton, Washington 290.00

Wesdale Eileenmere Lady 57th 1186975, (Wesdale Farms), calved 3-10-49; sire, Eileenmere 665th 794032; R. R. Ferguson, Bickleton, Washington 450.00

Wesdale Eileenmere Lady 54th 1186976, (Wesdale Farms), calved 3-11-49; sire, Eileenmere 665th 794032; E. P. Feenan, Colfax, Washington 400.00

(Wesdale Farms), calved 3-12-49; sire,

Wesdale Eileenmere Lady 60th 1180860, Eileenmere 665th 794032; R. R. Ferguson, Bickleton, Washington 450.00

ACTUAL SIZE

Stone's Superior
Cattle Neck Chains

GUARANTEED FOR LONG SERVICE USED BY LEADING BREEDERS.

- Inexpensive—Economical
- Very large numbers, can be read at greater distance
- Deeply cut numbers on both sides
- Numbers filled with Black enamel
- Tag is ⅛ inch thick, made of hard brass
- Heavy coil chain (case hardened) cadmium plated
- Ring fastener made of spring steel, oil tempered, cadmium plated.
- Tag has smooth surface, no rough edges
- Can be furnished with or without names
- Satisfaction Guaranteed. Prompt Service

For information write

Stone Mfg. & Supply Co.
1306 Union Ave. Kansas City 7, Mo.

Minnesota State Sale

Montevideo, Minn., September 30th

SUMMARY:

47 Lots	$20,300.00, average	$ 431.91
25 Bulls	10,510.00, average	420.40
22 Cows	9,790.00, average	445.00
Top 5 Head	3,200.00, average	640.00
Top 10 Head	5,735.00, average	573.50
Top 15 Head	8,195.00, average	546.33
Top 20 Head	10,555.00, average	527.75

Top Bull—Meadowlark's Burgess 20th 1243-072, calved July 22, 1948; sire, Kirkton Wingate 1032014; dam, Meadowlark's

Miss Burgess 2d 1050028; consigned by Campbell Brothers, Utica, Minnesota; purchased by Sam Hintermeister, Madison, Minnesota 850.00

Top Cow—Blackbird Eveline 34th 1184103, calved January 22, 1949; sire, Brant of Clay's Burgess 2d 740676; dam, Blackbird Eveline 17th 748283; consigned by University of Minnesota, St. Paul, Minnesota; purchased by Chas. Power, White Bear Lake, Minnesota 675.00

Second Top Cow—Highland Blackcap Betty, calved October 22, 1949; sire, Gregory of Auldich (127436) 1061054; dam, Highland Blackcap Lassie 47th 1052675; consigned by Campbell Bros., Utica, Minnesota; purchased by Douglas H. Oslund, Olivia, Minnesota 625.00

BULLS:

Garnet's Pride of Dumont 1196248, (Behrens Bros.), calved 5-15-49; sire, Zar's Blackbird 15th 974046; Skandia Stock Farm, Balaton, Minnesota 280.00

Erica's Eileenmere of Dumont 1196249, (Behrens Bros.), calved 5-30-49; sire, Eileenmere C. R. 21st 978094; Glenn H. Cole, Canby, Minnesota 475.00

Eatram of V. M. 1196428, (E. W. Brown), calved 3-26-49; sire, General 15th of Page 872747; Roy G. Dwire & Son, Arco, Minnesota 375.00

Eirlesco of V. M. 1196430, (E. W. Brown), calved 3-30-49; sire, General 15th of Page 872747; Walter F. Laisen, Lake Lillian, Minnesota 435.00

Black General 51st 1196438, (E. W. Brown), calved 5-3-49; sire, General 15th of Page 872747; Harry A. Johnson, Slayton, Minnesota 300.00

Enger of V. M. 4th 1196446, (E. W. Brown), calved 6-2-49; sire, Queen's Lad 41st 890881; Ben Stegner, Ortonville, Minnesota 360.00

Meadowlark's Burgess 20th 1243072, (Campbell Bros.), calved 7-22-48; sire, Kirkton Wingate 1032014; Sam Hintermeister, Madison, Minnesota 850.00

Highland B. Halkon 1245844, (Campbell Bros.), calved 7-25-49; sire, Halkon of Auldich (129948) 1142564; Fred Walstrum, Montevideo, Minnesota 525.00

Eileen's Penn 1231168, (A. M. Falkenhagen), calved 5-6-49; sire, Eblinette's Penn of Ada 987018; Bernard Carlson, Walnut Grove, Minnesota 250.00

Eileen's Penn, (A. M. Falkenhagen), calved 7-11-49; sire, Eblinette's Penn of Ada 987018; Einar Ofstad, Cottonwood, Minn. 350.00

Blueblood's Lad of K. S. 1205945, (Louis Killion and Son), calved 3-17-49; sire, Blueblood Lad 8th 925244; Ben Stegner, Ortonville, Minnesota 525.00

Mayville Baron 7th 1228299, (Leary Bros.), calved 5-28-49; sire, Blackcap Baron Glencarnock 664946; Francis Archer, De Graff, Minnesota 510.00

Queen's Prince 47th 1223911, (John A. McKinny), calved 5-29-49; sire, Prince Zar of Ada 810710; Don Drescher, Alden, Minnesota 215.00

Miller's Marshall 4th 1269065, (F. W. Miller), calved 4-25-49; sire, Elbar Earl Marshall 542043; Lamar Stock Farm, Balaton, Minnesota 375.00

Gregory of Boulder Front 1259664, (J. Ivan Sample), calved 5-12-49; sire, Gregory of Auldich (127436) 1061054; Ben Stegner, Ortonville, Minnesota 460.00

Black Prince S. 19th 1231160, (John D. Stevenson and Sons), calved 5-30-49; sire, Highland Prince Ito 10th 962319; Fred Feldhake, Montevideo, Minnesota 230.00

Blackcap Queenmere 10th 1136678, (Strickler Bros.), calved 10-15-47; sire, Queenmere 307th 531367; Ben Stegner, Ortonville, Minnesota 375.00

Blackmere of Stonefold, (Strickler Bros.), calved 9-20-48; sire, Queenmere 307th 531367; Fred Nielson, Montevideo, Minn. 525.00

Meadowlark's Blackcap 10th 1183114, (Bruno Teuchert and Son), calved 4-2-49; sire, Kirkton Wingate 1032014; Elton Boerger & Sons, Milbank, South Dakota 485.00

Ebony of Minnesota 5th 1184106, (University of Minnesota), calved 6-17-49; sire, Ebony's Blue Boy 2d 1019051; Dave McCorquodale, Morton, Minnesota 410.00

Black Ida's Juana 2d 1211676, (Aldo M. Welk), calved 5-5-49; sire, Ethelda E.'s Revolution 7th 978502; Don Hagen, Johnson, Minnesota 390.00

MaDonna's Pride of Sanborn, (Ed Wolf & Son), calved 4-26-49; sire, Bessie's Eston of Ada 987010; C. C. Meyers, Hancock, Minnesota 400.00

Meadowlark's Burgess 81st, (Harold P. Groven), calved 7-12-48; sire, Kirkton Wingate 1032014; Jensen Bros., Canby, Minn. 460.00

Black Marshall 153d 1215451, (Archie McGregor), calved 3-28-49; sire, Elbar Earl Marshall 542043; R. A. Brown, Montevideo, Minnesota 475.00

Black Marshall 154th 1215452, (Archie McGregor), calved 3-30-49; sire, Elbar Earl

CONTROL CATTLE GRUB, LICE, TICKS, MITES

Better Results, LESS WORK, NO DANGER with

ROTENOX

Used for the past five years by tens of thousands of the Nation's leading livestock producers, Rotenox has conclusively demonstrated its superiority over ordinary Rotenone dusts or sprays in the control of *cattle grub* (wolves, warbles), *lice, ticks* and *sarcoptic mange mites.* In addition, it offers many outstanding advantages in use and application. Easier and faster to mix! Goes into solution without aid of wetting agents! Stays in solution without agitation! Does not require high pressure spray application!

NEWLY DISCOVERED *Enzymatic* KILLING ACTION!

In addition to the paralytic killing action of rotenone, Rotenox possesses an enzymatic or anti-biotic toxicity that literally causes cattle grub to disintegrate. Both are non-toxic to warm blooded humans or animals. SAFE for you to use!

In addition, wetting, spreading and penetrating agents in Rotenox bring real economy . . . enable you to spray animals with ⅓ less material. This, plus reduced prices just announced on Rotenox cuts spray cost in half.

SPRAY COST as low as 3c to 5c per head

One gallon makes 160 gallons of spray, enough for 160 to 240 head of cattle. DILUTES up to 1-320 for lice, 1-640 for sheep ticks.

***Accept* this "FREE TRIAL OFFER"**

To prove to you the amazing superiority of Rotenox, we invite you to try Rotenox *at our risk.* Just mail coupon below.

The FARNAM Company
Phoenix, Arizona

Dept. 704

Please send details of "Trial Offer" on Rotenox and "Stock-Pest Manual" FREE.

Name .....

Address (RFD) .....

City ..... State .....

MONARCA CALF CREEP

Capacity 1000 lbs.

COW - PIG - and HOG-PROOF

Any handy farm hand can build it. Material costs about $35.00. Will have calves approx. 25% heavier at weaning time on full feed. Handles any feed mixture. CAUTION: Do not try to build without plans, as your mistakes will be costly. Plans and material list $4.00.

MONARCA MANOR FARM, MATTOON, ILL.
Box 133A

ESCHER NECK CHAINS

THOUSANDS OF SATISFIED USERS FOR OVER 30 YEARS

- Large Numbers—Provides Quick Easy Identification.
- Hard Brass Plated Chain To Last a Lifetime.
- Easily Fitted Spring Steel Fastener.
- A Type for Every Animal—A Price for Every Pocketbook.

MFG. BY

Schwab & Bacon

Harlan, Iowa

Write for Free Circular

Raise . . .

Berkshires

the ABERDEEN-ANGUS of the PORCINE WORLD.

★ ★ ★

For information concerning this Great Breed address

Berkshire News

410 S. 5th St. Springfield, Illinois

Join the Aberdeen-Angus Ranks Now

Marshall 542043; Glen Luschen, Benson, Minnesota 475.00

COWS:

Elba of V. M. 76th 1196449, (E. W. Brown), calved 6-25-49; sire, Queen's Lad 41st 890881; Joe Warnke, Easton, Minn. 435.00

Highland Blackcap Betty, (Campbell Bros.), calved 10-22-49; sire, Gregory of Auldich (127436) 1061054; Douglas H. Oslund, Olivia, Minnesota 625.00

Queen Rose 2d of Sunnyside 1236632, (Louis Killion and Son), calved 9-24-49; sire, Blackcap's Blue Boy 5th 1019059; Chas. Power, White Bear Lake, Minnesota 500.00

Mayville Queen 1231363, (Leary Bros.), calved 6-14-49; sire, Blackcap Baron Glencarnock 664946; Chas. Power, White Bear Lake, Minnesota 500.00

Phyllis 30th 1161795, (Bruce D. McGregor), calved 10-30-48; sire, Elbar Earl Marshall 542043; Mike Kantola, Jr., Floodwood, Minnesota 450.00

Pride Phyllis 16th 1161796, (Bruce D. McGregor), calved 11-4-48; sire, Elbar Earl Marshall 542043; Mike Kantola, Jr., Floodwood, Minnesota 435.00

Queen Mother 66th 1161802, (Bruce D. McGregor), calved 1-14-49; sire, Elbar Marshall 4th 629102; Herbert L. Mensch, Truman, Minnesota 475.00

Miller's Eola B. 3d 1150163, (F. W. Miller), calved 8-21-48; sire, Glencarnock Prideman 24th 1007690; Lowell Koch & Son, Milbank, South Dakota 500.00

Elba of Boulder Front 1238738, (J. Ivan Sample), calved 1-2-49; sire, Earl Marshall F. 4th 834273; Geo. Carstensen, Pipestone, Minnesota 475.00

Evidence of Boulder Front 9th 1245793, (J. Ivan Sample), calved 6-21-49; sire, Gregory of Auldich (127436) 1061054; John D. Stevenson and Son, Delhi, Minnesota 500.00

Eileen of Boulder Front 7th 1245794, (J. Ivan Sample), calved 6-30-49; sire, Gregory of Auldich (127436) 1061054; Joe Warmke, Easton, Minnesota 385.00

Princess Blackbird 42d 1231164, (John D. Stevenson and Sons), calved 9-29-49; Highland Prince Ito 10th 962319; Chas. Power, White Bear Lake, Minnesota 300.00

Enicinnia's Princess 1269066, (John D. Stevenson and Sons), calved 1-14-50; sire, Highland Prince Ito 10th 962319; Campbell Bros., Utica, Minnesota 175.00

Miss Queenmere S. 3d 1209304, (Strickler Bros.), calved 9-20-48; sire, Queenmere 307th 531367; Fred Nielson, Montevideo, Minnesota 500.00

Black Elba of Valley 1227698, (Strickler Bros.), calved 10-22-48; sire, Eldon 2d of Bordulac 903475; Behrens Bros., Collis, Minnesota 400.00

Erica Jewel T. 7th 881156, (Bruno Teuchert), calved 2-9-45; sire, Al Jolson 602-444; Jim Pufahl, Milbank, South Dakota 425.00

Lassie Junior of H. L. T. 968071, (Bruno Teuchert and Son), calved 12-15-46; sire, Escort Revolution of Madelia 764211; Lowell Koch & Sons, Milbank, South Dakota 435.00

Blackbird Blanche 12th 1114565, (University of Minnesota), calved 9-17-48; sire, Brant of Clay's Burgess 2d 740676; Fred Nielson, Montevideo, Minnesota 500.00

Blackbird Eveline 34th 1184103, (University of Minnesota), calved 1-22-49; sire, Brant of Clay's Burgess 2d 740676; Chas. Power, White Bear Lake, Minnesota 675.00

Elva of De Graff 1246868, (Francis J. Archer), calved 6-17-49; sire, Revolution Enlate F. 705886; Harold O. Olson & Son, Mountain Lake, Minnesota 350.00

Dot of De Graff 1246869, (Francis J. Archer), calved 6-25-49; sire, Revolution Enlate F. 705886; Glen Luschen, Benson, Minnesota 400.00

Grace of De Graff 1246870, (Francis J. Archer), calved 6-30-49; sire, Revolution Enlate F. 705886; Fred Nielson, Montevideo, Minnesota 350.00

25 Years Ago

Taken from the columns of the Aberdeen-Angus JOURNAL of February, 1926.

Aberdeen-Angus "swept the board" in the steer show at Denver. Grand champion steer was a Black bred and fed by the University of Nebraska, under the direction of Prof. Howard J. Gramlich. The National Western grand champion was a grandson of Kenyon 3d, who sired the champion carcass steer at Denver in 1925.

■

Grand champion load of steers (Aberdeen-Angus) was shown by A. H. Schmidt, of Kansas City, beating Dan Casement, of Kansas. The 1926 Denver championship was a reversal of the decision at the 1925 American Royal when the Casement Herefords topped the Schmidt load of Blacks.

■

In addition to winning the grand championship of the open steer show the University of Nebraska Doddie yielded the grand championship carcass of the show, and dressed a phenomenal 69.2 per cent.

■

Grand champion bull at Denver was Postman's Monarch, shown by S. C. Fullerton & Sons, Miami, Oklahoma. The same herd had the junior championship on Arney Peer of Sunbeam.

■

The H. O. Harrison herd from California had the senior and grand champion female at Denver, Blackcap Bess of Glencarnock. The Harrison herd also won the junior purple with Blackcap Bessie 5th of Page. Judge was W. J. Kennedy, of St. Joseph, Missouri.

■

One of the attractions advertised in the production sale of Escher & Ryan, Coon Rapids, Iowa, was Baden Marshall, two-year old show son of Earl Marshall, out of a dam by Glenfoil Thickset 2d.

■

Show winnings in 1925 of the Sunbeam Farms herd in Oklahoma totaled 208 first prizes and seventy-three championships in state fairs and national shows.

MOST EFFICIENT HUMANE TATTOO DEVICE KNOWN

Dr. Barger's TATTOOING GUN

Backed with 3 YEARS of Testing by Veterinarians

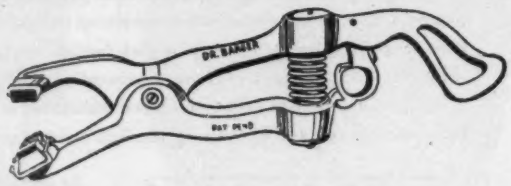

Slotted Needles *Eliminates Hand Rubbing of Ink into Ear*

Just cover sponge rubber pad and base of needles with ink, compress spring, position on ear and pull trigger. INSTANT ACTION drives needles into ear, injects ink for permanent mark. POWER SPRING retracts needles leaving animal FREE. You may use any good liquid or semi-liquid tattooing ink.

Action So Swift *You can Tattoo Cattle without Restraint*

Ruggedly built of high tensile aluminum alloy. Non-corrosive needles are SLOTTED for ample ink carrying capacity. Gun takes up to four 5/8 inch letters or numerals.

Prices:

Dr. Barger's Gun....$12.00

Letters or numerals, each ..... .50

Order Now:

Send check or money order. . . . We pay postage. Send COD you pay postage and COD charges.

The Barger Livestock Identifier Co.

c/o ABERDEEN-ANGUS JOURNAL P. O. Box 238 WEBSTER CITY, IOWA

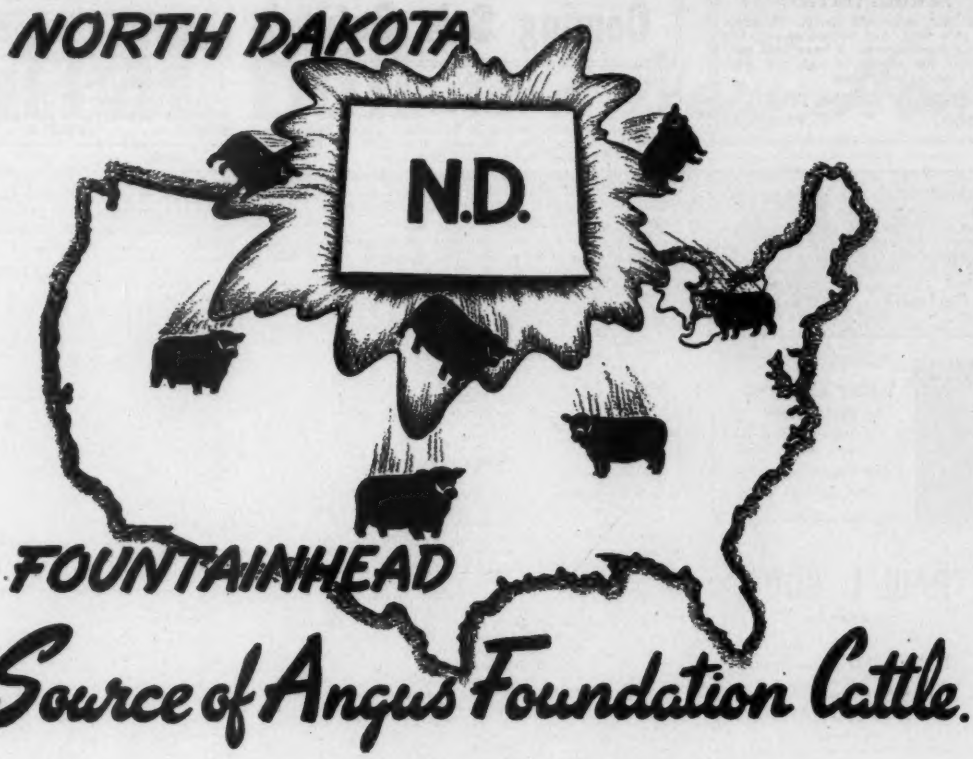

At WINTER SHOW BUILDINGS. Held in Connection with the North Dakota Winter Show.

Annual Show and Sale

Show: THURSDAY MORNING, MARCH 8th — Sale: FRIDAY, 2:00 P. M., MARCH 9th

Valley City, North Dakota, Mar. 8th, 9th

17 Rugged Bulls of serviceable age - 24 Females from Top Herds in North America

North Dakota has long been a stronghold for foundation cattle with exceptional "doing ability". Our leading breeders have drawn deep into their strong herds to present this attractive offering. Plan now to attend the WINTER FAIR and inspect the profit-making consignments from

The Following Breeders:

DON CAMERON	Westhope
JOHN DAWSON & SON	Mandan
ARLAND FROST	Harvey
HENKE STOCK FARM	Hannover
LOKEN HOMESTEAD	Brocket
ORVILLE ISLEY	Verona
MARSHALL STOCK FARM	Oriska
RAYMOND MILLER	Buffalo
NELSON BROTHERS	Braddock
NORTH DAKOTA AGR. COLLEGE	Fargo
W. A. PLATH	Davenport
SAUGSTAD BROTHERS	Fingal
JOHN SKADBERG & SONS	Carrington
VIRGIL SUND	Oakes

For catalogs or sale information contact

RAY BUCHANAN, GNDA Office, Box 1781, FARGO, NORTH DAKOTA

Sponsored by

North Dakota Aberdeen-Angus Breeders' Ass'n

FREDDIE CHANDLER, Auctioneer — MAURICE BONEY, for the Aberdeen-Angus JOURNAL

SPRING DATES!

Select that sale date early. Promote your sale well, and secure one of the leading auctioneers. I have sold successfully for others, I can for you. Write, wire or Phone.

ROY G. JOHNSTON
BELTON, MISSOURI

Auctioneer

Successful sales for leading breeders, lifetime experience with live stock. Apply early busy during season. Rates Reasonable. Telephone Residence 7-3645; Business 3-6181. P. O. Box 1317.

JOHN E. HALSEY
DES MOINES, IOWA

Walter E. Palmer
Auctioneer
Specializing in pure bred Live Stock Sales
5170 Edgewood Place
LOS ANGELES

PAUL L. GOOD
Auctioneer

509 Frothingham Street
Phone 3927-1
VAN WERT, OHIO

For Dates
Write, Wire, Or Phone
RAY SIMS
Phone 371
BELTON, MISSOURI

"Chet" Guffey
AUCTIONEER
For Action & Results
Write or Phone Ki-6084
(Collect)
1547 Grandview Ave.
Columbus, Ohio

GEORGE M. KURTZ
AUCTIONEER
You will be pleased with my work
STURGIS, KENTUCKY

Your Sale!

The auction business is good. Cattle are selling good, and many sales are already booked. If you plan a sale, and want my services, please write, or wire me for available dates.

Hamilton James, Newton, Illinois

Coming Sale Dates

February

February 19—San Antonio Livestock Sale, San Antonio, Texas, Paul Keesee, Box 176 A, Rte. 4, San Antonio, Texas, Sale Manager.

February 21—Northeast Nebraska Aberdeen-Angus Breeders Association Sale, Norfolk, Nebraska, F. J. Albrecht, Meadow Grove, Nebraska.

February 26—C. E. Reed Sale, Wichita, Kansas.

February 27—Dodson Brothers Dispersion Sale at Silver Top Farms, Belton, Missouri, J. B. McCorkle, Sale Manager.

February 27—K-N Aberdeen-Angus Breeders Ass'n, Franklin, Nebraska, Cliff Ashburn, Secretary, Franklin, Nebraska.

February 28—(Cancellation) Peoria Aberdeen-Angus Sale, Peoria, Illinois has been postponed in favor of a later spring date. R. K. Carter, Secretary, Elmwood, Illinois.

February 28—Heart of America Spring Show and Sale, American Royal Building, Kansas City, Missouri, Donald J. Bowman, Sale Manager, Hamilton, Missouri.

March

March 1—Annual OK & T Aberdeen-Angus Association Sale, Buffalo, Oklahoma, Dale Engler, Secretary, Anthony, Kansas.

March 1—W. M. Smith & Sons, Birdeye, Arkansas.

March 5—Penney & James, Hamilton, Missouri.

March 5—Pacific Coast Aberdeen-Angus Association Regional Sale, Sacramento, California.

March 6—North Central Missouri Aberdeen-Angus Breeders Association Sale, Memphis, Missouri, Lewis Anderson, Secretary, Chillicothe, Missouri.

March 7—Chariton Valley Aberdeen-Angus Breeders Association Sale, Kirksville, Missouri, Earl E. Rogers, Secretary, Kirksville, Missouri.

March 8—Northeast Missouri Aberdeen-Angus Breeders Association Sale, Memphis, Missouri, Paul Van Meter, Queen City, Missouri, Secretary.

March 8—Tri-State Sale, Memphis, Tennessee, Roy Turner, Secretary, Covington, Tennessee.

March 9—Lyon Angus Farm's Annual Sale, Olive Branch, Mississippi, J. E. Lyon, Owner.

March 9—North Dakota Aberdeen-Angus Association Sale, Valley City, North Dakota.

March 9-10—Inland Empire Aberdeen-Angus Association Sale, Spokane, Washington.

March 10—Smith Brothers Annual Sale, Noble, Okla.

G. F. Sargent Auctioneer-Pedigrees, Specific Selling, Exploit winnings—IPBSs—Records—Yours—Geemoney.

Sargent's Intn'l Auction College, Branches Taught,

"Famous for Development". Informations Free.

120 West 3rd St., Sioux City 17, Iowa.

BE AN AUCTIONEER. A pleasant, profitable occupation. Send for large free illustrated catalogue and how to receive Home Study Course. Address, FRED REPPERT School of Auctioneering, Decatur, Indiana, Box A. J.

Ned Collison
AUCTIONEER
Life-time experience with Aberdeen-Angus Cattle
CARROLL, IOWA

Pure Bred Live Stock Auctioneer

Freddie Chandler
AUCTIONEER
CHARITON, IOWA

• 1951 •

JANUARY	FEBRUARY	MARCH
S M T W T F S	S M T W T F S	S M T W T F S
.. 1 2 3 4 5 6	.. .. 1 2 3	.. .. 1 2 3
7 8 9 10 11 12 13	4 5 6 7 8 9 10	4 5 6 7 8 9 10
14 15 16 17 18 19 20	11 12 13 14 15 16 17	11 12 13 14 15 16 17
21 22 23 24 25 26 27	18 19 20 21 22 23 24	18 19 20 21 22 23 24
28 29 30 31	25 26 27 28	25 26 27 28 29 30 31
APRIL	**MAY**	**JUNE**
1 2 3 4 5 6 7	.. .. 1 2 3 4 5	.. .. 1 2
8 9 10 11 12 13 14	6 7 8 9 10 11 12	3 4 5 6 7 8 9
15 16 17 18 19 20 21	13 14 15 16 17 18 19	10 11 12 13 14 15 16
22 23 24 25 26 27 28	20 21 22 23 24 25 26	17 18 19 20 21 22 23
29 30	27 28 29 30 31	24 25 26 27 28 29 30
JULY	**AUGUST**	**SEPTEMBER**
1 2 3 4 5 6 7	.. .. .. 1 2 3 4	 1
8 9 10 11 12 13 14	5 6 7 8 9 10 11	2 3 4 5 6 7 8
15 16 17 18 19 20 21	12 13 14 15 16 17 18	9 10 11 12 13 14 15
22 23 24 25 26 27 28	19 20 21 22 23 24 25	16 17 18 19 20 21 22
29 30 31	26 27 28 29 30 31 ..	23 24 25 26 27 28 29
OCTOBER	**NOVEMBER**	**DECEMBER**
.. 1 2 3 4 5 6	.. .. 1 2 3	 1
7 8 9 10 11 12 13	4 5 6 7 8 9 10	2 3 4 5 6 7 8
14 15 16 17 18 19 20	11 12 13 14 15 16 17	9 10 11 12 13 14 15
21 22 23 24 25 26 27	18 19 20 21 22 23 24	16 17 18 19 20 21 22
28 29 30 31	25 26 27 28 29 30 ..	23 24 25 26 27 28 29

March 10—Grand River Aberdeen-Angus Breeders' Association Sale, Princeton Sale Company Pavilion, Princeton, Missouri, Howard K. Dailey, Secretary, Mercer, Missouri.

March 12—Interstate Aberdeen-Angus Breeders' Show and Sale, Sioux City, Iowa, P. K. Pratt, Sale Manager, Walnut, Iowa.

March 12—Third Annual All Purple Sale, Old Elkton Farms, Forest, Virginia.

March 13—Indiana Aberdeen-Angus Association Sale, Indianapolis, Indiana Fair Grounds, Kenneth Sherbahn, Secretary, South Whitley, Indiana.

March 13—Oklahoma State Aberdeen-Angus Association Sale, Oklahoma City, Oklahoma.

March 14—Annual All Bull Sale of Central Illinois Aberdeen-Angus Breeders Association, Congerville, Illinois, Simon E. Lantz, Sale Manager, Congerville, Illinois.

March 14—Mississippi Aberdeen-Angus Breeders' Bull Sale, Canton, Mississippi, J. E. Richardson, Manager.

March 15—D. F. Rincker & Son Aberdeen-Angus Sale, Strasburg, Illinois.

March 16—Northeast Texas Aberdeen-Angus Breeders Sale, Sulphur Springs, Texas, Jimmy Myrick, Sale Manager, Sulphur Springs, Texas.

March 17—Southside Virginia Sale, Petersburg, Va.

March 17—Hart County Aberdeen-Angus Breeders' Association Second Annual Show and Sale, Horse Cave, Kentucky, Keith Jewell, Sale Manager, Horse Cave, Kentucky.

March 19—Wilton Farms, Davenport, Iowa.

March 19-20—Southern Regional Aberdeen-Angus Show & Sale, Montgomery, Alabama, Tom McCord, Sale Manager, Montgomery, Alabama.

March 19-23—Canada's Largest Annual Spring Sale, Calgary, Alberta, Canada, J. Chas. Yule, Secretary, Calgary, Alberta, Canada.

March 20—Goose Creek Farms Sale, Columbus Junction, Iowa.

March 21—Bureau County Aberdeen-Angus Breeders Association Sale, Princeton, Illinois, Forrest Olson, Secretary, Wyanet, Illinois.

March 21—Harken Farms Sale, Osceola, Iowa, Kenneth Whirrett, Manager.

March 23—Monroe County Aberdeen-Angus Breeders Association Sale, Monroe City, Missouri, William E. Pugh, County Extension Agent, Paris, Mo.

March 24—Mercer County Aberdeen-Angus Breeders Twenty-First Annual Sale, Aledo, Illinois, Hugh McWhorter, Secretary and Sale Manager, Aledo, Illinois.

March 26—Fooks Angus Farms Sale, Little Rock, Arkansas.

March 26—Carolinas-Maryland-Virginia Sale, Greensboro, North Carolina.

March 26—Akers-Halsey Third Production Sale, Charleston, Illinois, Leslie Akers, Charleston, Ill.

March 27—Southwestern Illinois Aberdeen-Angus Breeders' Association Sale, Bellevue, Illinois, Orville Helms, Secretary, Belleville, Illinois.

March 28—U. S. Center Aberdeen-Angus Breeders Association Sale, Smith Center, Kansas, Leonard Patman, Secretary, Smith Center, Kansas.

March 29—Timber Grove Farms First Production Sale, Owings Mills, Maryland.

March 29—Cooper County Aberdeen-Angus Sale, Boonville, Missouri.

March 30—Eastern Regional Show and Sale, Trenton, New Jersey, Dave Canning, Sale Manager, Charlottesville, Virginia.

March 31—Fuerst and Bethel Sale, Pine Plains, Dutchess County, New York.

A Great Bull *to a New Home..*

Prince 500th of Bates 954549

Thanks to JOE E. STEED who bought PRINCE 500th of BATES for his J & S Angus Farm. We think he bought one of the Top Breeding Sons of PRINCE SUNBEAM 29th . . . He has done a lot for us. He is PRINCE 500th of BATES 954549

With him went 30 Top Cows with some of the Best Breeding & 6 Top Heifers ready to breed

Representing these Top Families—MAID of BUMMER, JILT, BLACKCAP BESSIE, WITCH of ENDOR, McHENRY BARBARA, HARTLEY EDELLA, CHIMERA, PORTLETHEN LUCY, and many other top families.

SIMON ANGUS FARMS

Come see his Calves at J & S Angus Farm and Simon Angus Farms

"Dedicated to the Improvement of Aberdeen-Angus Cattle"

MADISON, KANSAS

April

April 2—Howard County Aberdeen-Angus Association Sale, Fayette, Missouri, R. B. George, Secretary, Fayette, Missouri.
April 2—Ankony Farm Sale, Rhinebeck, New York, Allan A. Ryan, Owner.
April 3—Wheatheart Aberdeen-Angus First Annual Sale, Kiowa, Kansas.
April 3—Northwestern Indiana Aberdeen-Angus Breeders Association Spring Sale, at Newton County Fairgrounds, Kentland, Indiana, Charles Kleinkort and John Ade, Brook, Indiana, Sale Managers.
April 3—Central Missouri Aberdeen-Angus Spring Sale, Columbia, Missouri, Perry Philips, Secretary, Columbia, Missouri.
April 4—South East Kansas Aberdeen-Angus Breeders Association Sale, Iola, Kansas, Fairgrounds, Clarence C. Ericson, Sale Manager, Savonburg, Kansas.
April 4—Missouri Valley Aberdeen-Angus Association Sale, Russell Reith, Nelson, Missouri, Sale Mgr.
April 6—Mark Twain Aberdeen-Angus Breeders Association Spring Sale, Monroe City, Missouri, Warren G. See, Secretary, New London, Missouri.
April 7—Keillor Ranch-Black Gold Angus Farm Sale,
April 9—Ozark Empire Aberdeen-Angus Breeders Association Eighth Annual Spring Sale, Springfield, Missouri, Charles W. Riley, Secretary, Springfield, Missouri.
April 9—Orange Spring Show and Auction, Orange, Virginia.
April 10—Southwest Indiana Aberdeen-Angus Breeders Association Sale, Washington, Indiana; Wallace Borders, Secretary, Loogootee, Indiana.
April 11—Egyptian Aberdeen-Angus Breeders Association Sale, Duquoin, Illinois, L. J. Wohlwend, Sale Manager, Marion, Illinois.
April 12—Midwest Kansas Aberdeen-Angus Sale, Hutchinson, Kansas, Phil Sterling, Canton, Kan.
April 13—John Pfeiffer Sale, Orlando, Oklahoma.
April 13—South Central Kentucky Aberdeen-Angus Breeder's Association Show and Sale, Franklin, Kentucky, Joe Meng, Sale Manager, Bowling Green, Kentucky.
April 14—Chicagoland Aberdeen-Angus Breeders Association Sale, at Fox River Valley Livestock Center, Inc., St. Charles, Illinois, E. L. Johnson, Secretary, St. Charles, Illinois.
April 14—West Kentucky Aberdeen-Angus Breeders' Association Sale, Madisonville, Kentucky, Mildred Parsons, Secretary, Rte. 1, Henderson, Kentucky.
April 16—Warren County Aberdeen-Angus Sale, Indianola, Iowa, Earl F. Lohr, Winterset, Iowa, Sale Manager.
April 17—Page County Aberdeen-Angus Association Sale, Clarinda, Iowa, Neil Johnston, Clarinda, Iowa.
April 20—Southeast Iowa Aberdeen-Angus Breeders Association Sale, Mt. Pleasant, Iowa, Earl Fickel, Batavia, Iowa.
April 20—Western Illinois Aberdeen-Angus Association Sale, Quincy, Illinois, Morton W. Evans, Ursa, Illinois, Sale Manager.
April 21—Fredericksburg District Sale, Fredericksburg, Virginia.
April 23—Central Illinois Aberdeen-Angus Breeders Annual Spring Sale, Congerville, Illinois, Simon E. Lantz, Secretary, Congerville, Illinois.
April 24—Lamoine Valley Aberdeen-Angus Breeders and Peoria Aberdeen-Angus Association Sale, at F. M. Bradley Farm, Avon, Illinois, Bruce Bricker, Sale Manager, Macomb, Illinois.
April 25—Cornbelt Aberdeen-Angus Breeders' Sale, Gibson City, Illinois, Howard R. Stuckey, Secretary, Piper City, Illinois.
April 26—South Central Iowa Aberdeen-Angus Association Sale, Oskaloosa, Iowa, Clyde Hanna, Secretary, Oskaloosa, Iowa.
April 27—Henry Siemsen & Sons, Hugo Rock & Sons, Dixon, Iowa and Raymond Kile, West Liberty, Iowa.
April 28—Northeastern Aberdeen-Angus Breeders Sale, Ithaca, New York.
April 28—West Virginia Eighth Annual Aberdeen-Angus Spring Show & Sale, Petersburg, West Virginia. Houston B. Moore, Jr., Sale Manager, 406 E. Washington St., Lewisburg, West Virginia.
April 28—Fourth Annual Spring Sale, Mount Holly, Farmers' Opportunity Sale, George H. Walton, Sale Manager, Hoot Owl Farms, Medford, New Jersey.
April 30—Staunton Spring Show and Sale, Staunton, Virginia.
April 30—Marion County Aberdeen-Angus Association Fourteenth Annual Spring Sale, Bussey, Iowa, Herbert Cline, Sale Manager, Bussey, Iowa.

May

May 1—"All Glencarnock Eric Sale", Cove Creek Farm, Covesville, Virginia, B. A. Rucker, Jr., Sales Manager, Canterbury Farm, Eastham, Virginia.
May 1—Iowa Southern Aberdeen-Angus Association Sale, Harken Farms, Osceola, Iowa, Arcel J. Luce, Secretary, Osceola, Iowa.
May 2—Red Gate Farm, Millwood, Virginia.
May 3—Minnesota Aberdeen-Angus Breeders' Sale, Luverne, Minnesota, Clement C. Chase, Pipestone, Minnesota.
May 5—Brandywine Aberdeen-Angus Breeders Sale, Guernsey Sale Pavilion, Lancaster, Pennsylvania.
May 7—Ohio State Aberdeen-Angus Association Annual Sale, Columbus, Ohio.
May 10—Cedar Row Aberdeen-Angus Sale, Carl Schmidt, Caldwell, Kansas.
May 11—Kentucky Aberdeen-Angus Breeders Association Annual Sale, Keeneland Race Course, Lexington, Kentucky, Henry A. Quisenberry, Winchester, Kentucky, Sale Manager.
May 12—C. V. Whitney Farms Sale, Lexington, Kentucky, Ivor Balding, Manager.
May 14—Rose and McCrea, Maysville, Missouri.
May 15—Marycrest Farms Sale, Maloy, Iowa.
May 19—Western Pennsylvania Aberdeen-Angus Breeders Sale, Guernsey Sale Pavilion, Butler, Pennsylvania.
May 19—Lee Hill Farm Quality Cross Sale, Fredericksburg, Virginia.
May 21—Red Oak Farms Third Annual Production Sale, Rocky Comfort, Missouri.
May 23—Macon-DeWitt Aberdeen-Angus Breeders Association Sale, Decatur, Illinois, Charles Pease, Niantic, Illinois.
May 28—Tallcorn Aberdeen-Angus Association Sale, Marshalltown, Iowa, Clair G. Mason & Son, Sale Managers, Marshalltown, Iowa.
May 29—North Central Iowa Aberdeen-Angus Association Sale, Mason City, Iowa, H. C. Miller, Secretary, Hampton, Iowa.

June

June 2—Pennsylvania Aberdeen-Angus Breeders Association Unfitted Group Sale, Beef Cattle Barn, State College, Pennsylvania.
June 4—Red River Valley Aberdeen-Angus Breeders' Sale, Fargo, North Dakota.
June 4—Iowa County Aberdeen-Angus Breeders Association Sale, M. P. Lawler, Secretary, Parnell, Iowa.

August

August 9—Ohio State Aberdeen-Angus Show and Night Sale, Urbana, Ohio.
August 31—Eastern Panhandle Sale, Charlestown, West Virginia.

September

September 7—White Gates Farms Sale, Flanders, New Jersey.
September 7—Sunny Slope Farm Aberdeen-Angus Sale, Harrisonburg, Virginia.
September 8—Shadow Isle Farms Sale, Red Bank, New Jersey.
September 10—Dutchess County Sale, Mole's Hill Farm, Millerton, New York.
September 11—Rally Farms Sale, Millbrook, New York.
September 12—Corn Belt Aberdeen-Angus Sale, Gibson City, Illinois.
September 12—Cochran Farms Sale, North Salem, New York.
September 15—Greenmere Farms Annual Calf Sale, Oaktown, Indiana.
September 15—Southwest Virginia Sale, Wytheville, Virginia.
September 17—Cross Roads Sale, A Bar A Ranch, Encampment, Wyoming.
September 21—East Central Missouri Aberdeen-Angus Sale, Troy, Missouri, Wm. H. Schoene, Secretary, St. Charles, Missouri.
September 22—Good Earth Stock Farm and Triple A Ranch Sale, New Florence, Missouri.
September 29—Minnesota Aberdeen-Angus Breeders' Sale, Montevideo, Minnesota, Clement C. Chase, Pipestone, Minnesota.

October

October 1—Bandolier Review Sale, Rochester, Michigan.
October 2—Capital City Sale, Richmond, Virginia.
October 6—Niagara Frontier Sale.
October 8—Edwards Brothers Sale, Watford, Ontario, Canada.
October 19—Glenangus-McGregor-Fair Promise Aberdeen-Angus Sale, Bel Air, Maryland.
October 22—Virginia Breeders "Spotlight" Show and Sale, Warreton, Virginia.
October 23—Kinloch Sale, Supply, Virginia.
October 27—Fredericksburg Fall Calf Sale, Fredericksburg, Virginia.
October 29—Missouri Aberdeen-Angus Association Show and Sale, Columbia, Missouri, Dan E. Miller, Secretary, Fayette, Missouri.

November

November 1—Fourth Annual "Farmers Chance" Calf Sale, Staunton, Virginia.
November 3—Atlantic Aberdeen-Angus Sale, Timonium, Maryland.
November 5—Orange District Fall Auction, Orange, Virginia.

Show and Fair Dates

February 16-25—San Antonio Livestock Exposition, San Antonio, Texas.
March 5-10—North Dakota Bull and Heifer Futurity, Valley City, North Dakota, A. J. Dexter, Mgr.
March 14-16—Hopkins County Livestock Show, Sulphur Springs, Texas.
March 17-22—Grand National Junior Live Stock Exposition, Cow Palace, San Francisco, California, Nye Wilson, Secretary-Manager, San Francisco 24, California.
July 9-14—Calgary Exhibition and Stampede, Calgary, Alberta, Canada, J. Chas. Yule, Manager.
October 26-November 4—Grand National Live Stock Exposition, Horse Show and Rodeo, Cow Palace, San Francisco, California, Nye Wilson, Secretary-Manager, San Francisco 24, California.

List your Fairs and Shows Free in the Aberdeen-Angus JOURNAL

Coming Meetings

April 21—Ninth Annual F. F. A. Aberdeen-Angus Field Day at Hacienda de Los Reyes, Selma, California.
July—Northeast Missouri Breeders' Association annual picnic. Scotland County breeders as hosts.

The Exchange

Advertising in this department will be run at a charge of 5c per word. Initials and Numbers count as words, (Minimum charge $1.00). Positions wanted; Help wanted; Exchange or sale of Farm Implements; Horses; Sheep and Hogs will be accepted for this department. Cash to accompany order. Copy for any issue must be in this office on or before the first day of the month of issue.

RANCH MAGAZINE—Do you find it difficult to secure information about sheep and sheep ranching methods? THE SHEEP AND GOAT RAISER reaches more sheepmen with more information on range sheep than any magazine published. Subscription—$2.00 Hotel Cactus, San Angelo, Texas.

DO YOU HAVE popular families in your herd? The revised edition of the book NOTABLE ABERDEEN-ANGUS FAMILIES answers your questions on this important subject. Both sides of the "family controversy", history, statistics, charts, and a complete list of families. A "must" for every Aberdeen-Angus breeder. $5.00 postpaid. Write for free circular. WAKEFIELD FARM, EARLYSVILLE, VIRGINIA

WANTED—Red Aberdeen-Angus cattle or information leading to same, registered or commercial. E. Taylor McDaniel, Orange Grove, Texas.

FARM MANAGER—Wants position. Graduate in Agriculture. Experienced. Can handle men. Understands machinery. Practices soil conservation. WITT SWART, Spring Grove, Illinois.

A $100-A-MONTH Hobby at home! No soliciting, no mail order, no meeting people. Easy, enjoyable pastime. Details. 25¢ (Refundable). LAURA DICKSON, 1006-T Elizabeth St., Anderson, South Carolina.

NO LAST WORDS

Several days after his father died little Johnny was stopped on the street by a neighbor.

"And what were your poor father's last words?" asked the neighbor.

"He didn't have any," Johnny replied. "Mama was with him to the end."

Aberdeen-Angus are Prolific

STAN HAWORTH
Livestock Auctioneer
WARRENTON, VIRGINIA
Phone 57 P. O. Box 717

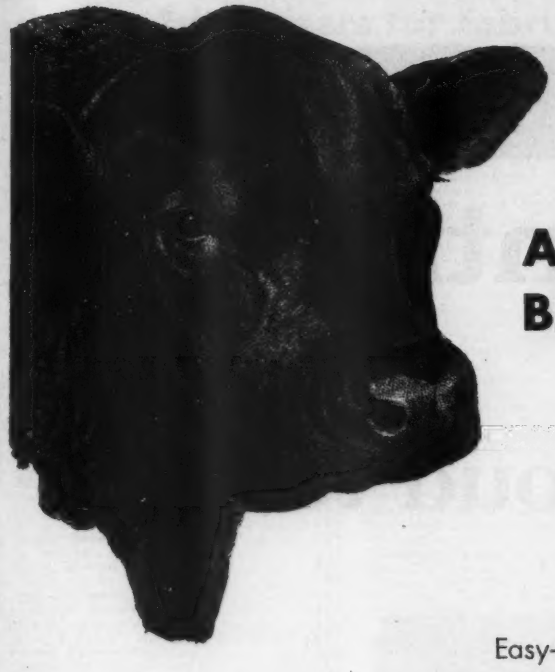

AVOID LOSSES *from* BACTERIAL DISEASES *with*

Fast Acting, All-Purpose

SULMET*

SULFAMETHAZINE *Lederle*

Easy-to-give, Time-proved, Low-cost
Effective with Once-A-Day Treatment

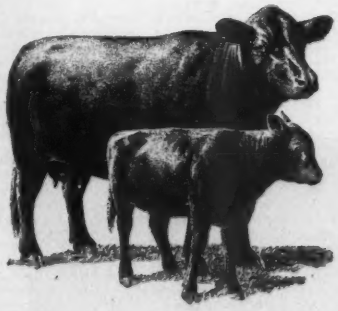

against **FOOT ROT • SHIPPING FEVER CALF DIPHTHERIA • METRITIS • CALF SCOURS BACILLARY ENTERITIS AND OTHER COSTLY BACTERIAL DISEASES OF ALL FARM ANIMALS**

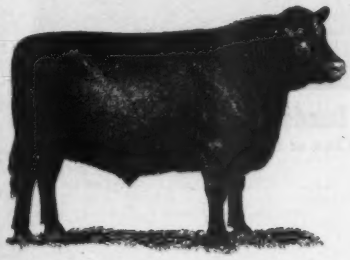

Available in six dosage forms: POWDER, TABLETS, OBLETS*, TINTED EMULSION (for pink eye bacterial infections), SOLUTION 12.5% (may be used as a drench), and INJECTABLE SOLUTION (by or on veterinarian's prescription).

Your veterinarian is your dependable ally in the constant war against disease. Consult him for the most effective management practices and disease-control procedures to meet your individual needs.

Free literature gladly sent upon request.

*Reg. U. S. Pat. Off.

Clip this coupon and send to us at the address below for your FREE COPY of "COMMON DISEASES OF LIVESTOCK."

Name_____ Address_____

Town_____ County_____ State_____

My Dealer's Name Is_____ Town_____

Lederle ANIMAL INDUSTRY SECTION

LEDERLE LABORATORIES DIVISION

AMERICAN Cyanamid COMPANY

30 Rockefeller Plaza New York 20, N. Y.

Orchard Hill Farms

We Continue

to be

Proud to Own

Prince Sunbeam 205th
By PRINCE SUNBEAM 29th

Prince Sunbeam 81st
By BLACK PRINCE of SUNBEAM

As we write this advertisement—two weeks prior to our SUPREMACY SALE—we cannot say how our sale will be accepted. But, no matter what the results, it is our sincere opinion that the offspring from any of the above herd sires will be creditable additions to any herd.

Consigning to Oklahoma City Sale, March 13th

BEEFMAKER 34th of O. H.

An unusually fine herd bull prospect, a son of Col. Johnston's $15,000.00 bull. He is worthy of close inspection in every detail.

Barbara Bandolier of Don Head
By BANDOLIER of DON HEAD 19th

Doyle Cotton

Orchard Hill Farms

We're on U. S. Highways 81, 60, and 64
6 Miles North of ENID, OKLAHOMA

DILLARD BRYCE, Manager

WARREN BENSON, Herdsman

Index to Advertisers for February, 1951

ALABAMA

Southern Reginal Aberdeen-Angus Show & Sale, Montgomery ... 106

ARIZONA

McCormick Ranch, Scottsdale ... 84

ARKANSAS

Birdeye Angus Farms, Birdeye ... 12
Fooks Angus Farms, Camden ... 6-16-17

CALIFORNIA

Hacienda de Los Reyes, Selma ... 42
Rosemere Farms, Los Olivos ... 163

COLORADO

Crystal Peak Ranches, Florissant ... 80-L
Duffy Angus Farms, Longmont ... 80-L
Western Aberdeen-Angus Ass'n, Denver ... 80-L

CONNECTICUT

Mole's Hill Farm, Sharon ... 80-G
Runacres Farm, Madison ... 80-F
Whitetail Farm, Sharon ... 80-H

GEORGIA

Beaverdam Farms, Athens ... 108
Sturdy Oak Farm, Griffin ... 108

ILLINOIS

Akers and Halsey, Charleston ... 141
Akers, Leslie, Charleston ... 134
American Aberdeen-Angus Breeders' Ass'n, Chicago ... 134
Blau-Velt Farms, Macomb ... 144
Bureau County A. A. Sale, Princeton ... 135
Central Illinois Breeders, Congerville ... 143
Corn Belt A. A. Breeders, Piper City ... 133
Crawford County Breeders, Oblong ... 132
Elten Bros., Zearing ... 138
Greentop Farms, Walnut Grove ... 134
Greenview Stock Farm, Aledo ... 146
Henricks, Paul, Saunemin ... 132
Henry, Wm. & Son, Cambridge ... 136
Hoppler Brothers, Greenview ... 132
Johnston, R. C. & Fassett E., Aldeo & Alexis ... 147
Kemmere Farms, Prophetstown ... 138
Kendall, Blaine, Reynolds ... 145
Mercer County Breeders, Aledo ... 147-148
Oakland Farms, Ray ... 136
Red Top Farm, Libertyville ... 142
Rincker, D. F. & Son Sale, Strasburg ... 137
Shadeland Farm, Aledo ... 144
South Central Illinois Aberdeen-Angus Ass'n, Cowden ... 140
Southwestern Illinois A. A. Sale, Belleville ... 139
Timberline-Wychwood Farms, Congerville, Decatur ... 140
Tolan, J. Garrett, Pleasant Plains ... 2
Voorhees Farm, Fairmount ... 136
West Woodlawn Farms, Creston ... 132
Windy Hill Farm, West Frankfort ... 138
Woods and Rust, LeRoy ... 132

INDIANA

Greenacre Farms, Morocco ... 84-B
Greenmere Farms, Oaktown ... 84-B
Indiana A-A Ass'n Sale, Indianapolis ... 84-C

IOWA

Bunker Hill Farm, Searsboro ... 120
Cloverly Stock Farm, Maloy ... 126
Goose Creek Farms, Muscatine ... 38-39
Harken Farms, Osceola ... 40-41
Harris, H. H., Angus Farms, Sioux City ... 120
Hopley, Wayland, Atlantic ... 124
Interstate Aberdeen-Angus Sale, Sioux City ... 121
Johnson, Enoch & Bob, Galva ... 124
Kentridge Farms, Muscatine ... 29
Kosters Angus Farm, Gladbrook ... 122
Little Brook, Greenville ... 126
Maas Brothers, Riverside ... 122
Marion County Breeders, Bussey ... 127
Ard-Wen Farm, Tracey ... 127
Bane, T. D. & Son, Pleasantville ... 127
Banks, C. H., Knoxville ... 127
Buena Farm, Bussey ... 127
Dyer & Davis, Pleasantville ... 127
Eggers, P. W. & Sons, Knoxville ... 127
Emerson, Otto & John, Knoxville ... 127
Hart, Ralph & Son, Bussey ... 127
Overton, Robert, Knoxville ... 127
Shilling, Walter & Son, Bussey ... 127
Smith, Randall, Lacona ... 127
Snyder, Walter, Knoxville ... 127
Whitlatch Bros., Knoxville ... 127
Marycrest Farms, Maloy ... 123
Meier Brothers, Melbourne ... 120
Miller, Florence & Son, Morley ... 80-L
Page County Aberdeen-Angus Breeders, Clarinda ... 74
Brown, Glen, Conway ... 74
Cold Springs Farm, Shenandoah ... 74
Ellenwood Farms, Bedford ... 74
Horel, A. L. & Son, Blanchard ... 74
L'Vista Angus Farm, Maloy ... 74
Mileaway Farm, Clarinda ... 74
Mount Hope Angus, Clarinda ... 74
Pagemere Angus Farms, Clarinda ... 74
Russell's Angus Acres, Bedford ... 74
Steeve, O. H. & Sons, Clarinda ... 74
Stimson Stock Farm, Essex ... 74
Terrace View Farm, Clarinda ... 74
Paradise Stock Farm, Brooklyn ... 126
Pioneer Angus Farm, Coon Rapids ... 120
Prairie Park Farm, Fairfax ... 122
Stephenson, James, Reinbeck ... 123
Studer Stock Farm, Wesley ... 128
West, Garnett G. & Sons, Altoona ... 128
Wilton Farms, Davenport ... 30-31

KANSAS

Blackpost Ranch, Olathe ... 22
Caldwell, G. W. & Ada C., Harlan ... 86
Dannenberg, Harry R. Angus, Gaylord ... 86
Davis, Wm. A. & Sons, Goodland ... 86
D-Bar-S Ranch, Louisburg ... 88
Dodson Brothers Dispersion, Wichita ... 88
Falling Water Angus Farm, Eureka ... 86
Kanopolis Dam Angus Ranch, Marquette ... 87
Reed Stock Farm, Wichita ... 4
Simon Angus Farms, Madison ... 157
U. S. Center Aberdeen-Angus Ass'n, Smith Center ... 89
Winsted Stock Farm, Humboldt ... 86
WRS Angus Farm, Hutchinson ... 87

KENTUCKY

Airdrie Farm, Spring Station ... 100
Bald Rock Farms, Albany ... 102
Dixie Stock Farm, Lancaster ... 103
Elk Hill Farm, Lexington ... 101
Elko Bell Farm, Frankfort ... 102
Glen Airy Farm, Versailles ... 101
Hart County Aberdeen-Angus Breeders, Horse Cave ... 100
Hill Crest Farms, Winchester ... 100
Midden, George & Sons, Cynthiana ... 100
Terry, Rufus U., Marion ... 100
Whitney, C. V., Farms, Lexington ... 34

MARYLAND

Cold Saturday Farm, Finksburg ... 84-I
Fair Promise Farm, Betterton ... 84-J
Good Fellowship Farm, Towson ... 84-K
Maryland Aberdeen-Angus Ass'n, Mt. Airy ... 85
McGregor, Alan & Son, Worton ... 84-H
Monocacy Farms, Frederick ... 84-H
Mount Prospect Farms, Gaithersburg ... 84-K
Timber Grove Farm, Owings Mills ... 36-37
Tyrconnel Farm, Knoxville ... 84-K
Wilmae Farm, Monkton ... 84-L

MICHIGAN

Great Oaks Stock Farm, Rochester ... 8
Her-Mel Farms, Milford ... 80-K
Raona Farms, Williamston ... 9
Spring River Farm, Burr Oak ... 80-K
Wickwire Farm, Jackson ... 80-K
Wildwood Farms, Lake Orion ... 80-K

MINNESOTA

Glencarnock Stock Farm, Ada ... 7
Highland Stock Farm, Utica ... 84-A
Viewlawn Herds, Harmony ... 84-A

MISSISSIPPI

Bar-Naught Ranch, Cannonsburg ... 80-L
Lyon Angus Farm, Byhalia ... 54

MISSOURI

Bonny Ridge Farm, Bogard ... 112
Bruening Angus Farms, Higginsville ... 110
Chappell, Glenn & Virginia, Green Castle ... 112
Chariton Valley A A. Ass'n, Kirksville ... 115
Clearwater Farm, Springfield ... 110
Cooper County Aberdeen-Angus Ass'n, Boonville ... 109
De-Millermere Farm, Fayette ... 110
Elmview Farm, Kirksville ... 116
Good Earth Stock Farm, New Florence ... 111
Green Valley Farms, Kansas City ... 116-118
Grismere Farms, Cora ... 112
Heart of America Sale, Kansas City ... 113
Meadow Lawn Farms, Queen City ... 118
Monroe County Aberdeen-Angus Ass'n, Monroe City ... 117
North Central Missouri Breeders, Chillicothe ... 48-49
Northeast Missouri Aberdeen-Angus Breeders, Memphis ... 119
Penney & James, Hamilton ... 13, 14, 15, 43, 44, 45, 46, 47
Philips, Perry Farm, Columbia ... 112
Rose and McCrea, Albany ... 116
Schmidt, A. H. & Son, Kansas City ... 114
Smith, Ralph L., Farms, Chillicothe ... 114
South Oaks Farm, Maryville ... 112
Sun-Up Farms, Smithville ... 112
Thousand Hills Farm, Kirksville ... 110
Triple A Ranch, Jonesburg ... 111
Whiteway Farm, Blythedale ... 110

NEBRASKA

Buschow, A. O. & Sons, Blue Hill ... 104
Krotz, Stock Farms, Odell ... 104
Polka, Edward, Riverton ... 104
Thurmond Angus Farm, Omaha ... 104

NEW JERSEY

Crestfield Farm, Honewell ... 80-J
Eastern Regional, Trenton ... 32-33
Hideaway Farm, Chester ... 5
H & L Farms, Marlboro ... 80-J
Shadow Isle Farm, Red Bank ... 82-83
White Gates Farm, Flanders ... 79

NEW YORK

Ankony Farm, Rhinebeck ... 18-19-20-21
Cochran Farm, North Salem ... 81
Ess Kay Farm, East Aurora ... 80-J
Fuerst and Bethel, Pine Plains ... 80, 80-A
Kahn, Leon S. & Son, Inc., New York ... 80-J

NORTH DAKOTA

Agassiz Farms, Davenport ... 84-F
Frost, Arland, Harvey ... 84-E
North Dakota Aberdeen-Angus Sale, Valley City ... 155

OHIO

Goodfellow-Homestead Farms, Springfield ... 80-I
Warner Grove Farms, Greenville ... 11
Wayne Knolls Farm, Barberton ... 80-I

OKLAHOMA

Angus Valley Farms, Tulsa ... 162
Bates Brothers, Ada ... 95
Double Diamond Ranch, Nowata ... 95
Hissom, W. B., Tulsa ... 95
Oklahoma Aberdeen-Angus Association Sale, Oklahoma City ... 97
Orchard Hill Farm, Enid ... 160
Patterson, R. A., Muskogee ... 96
Pfeiffer Angus Farm, Orlando ... 95
Sky Farm, Miami ... 96
Smith Brothers, Noble ... 105
Stoneybroke Ranch, Ada ... 96
Sunbeam Farms, Miami ... 164

PENNSYLVANIA

Bonniecroft Farm, Renfrew ... 80-H

SOUTH DAKOTA

Bon-View Farm, Canova ... 84-G
Thunderbird Ranch, Norbeck ... 84-G

TENNESSEE

Ames Plantation, Grand Junction ... 98
Keefauver, Joe & Jack, Jonesboro ... 98
McCartt, J. H. Farms, Wartburg ... 99
Stanford Farms, Donelson ... 98
Tri-States Aberdeen-Angus Ass'n, Memphis ... 99
Williams Stock Farm, Jonesboro ... 98

TEXAS

Alford's Angus Farm, Paris ... 90
Bar-W Farms, Henderson ... 92
Essar Ranch, San Antonio ... 56
Keillor Ranch-Black Gold Angus Farm Sale, Robert Lee ... 93
McClung, Luther T., Ft. Worth ... 94
Shahan, J. T., Brackettville ... 92
Tommy Brook Ranch, Camp San Saba ... 91

VERMONT

Hildene Farm, Manchester ... 80-F

VIRGINIA

Adams Plantation, Lynchburg ... 26
All Glencarnock Sale, Covesville ... 52
All Purple Sale, Forest ... 24-25
Amandale Farm, Upperville ... 84-D
Annfield Plantations, Berryville ... 84-D
Elk Hill, Forest ... 28
Elysian Farms, Haymarket ... 84-D
Henchmen's Lea, Orlean ... 50-51
Highlands, Round Hill ... 84-D
Kinloch Farm, Supply ... 3
Le Baron Farm, Warrenton ... 77
Old Elkton Farm, Forest ... 27
Red Gate Farm, Millwood ... 23
Valley Vista Farm, Lynchburg ... 84-D
Virginia Aberdeen-Angus Ass'n, Richmond ... 53

WEST VIRGINIA

Greenbrier Stock Farm, Lewisburg ... 35

WISCONSIN

Badgerlawn, Lancaster ... 84-A
Glenmere Angus Farm, Mineral Point ... 84-A
Grant River Farm, Cassville ... 84-A
Liberty Grange Farm, Lancaster ... 84-A
Walsh Brothers, Beloit ... 84-A

AUCTIONEERS

Chandler, Fred E., Chariton, Iowa ... 156
Collison, Ned, Carroll, Iowa ... 156
Good, Paul L., Van Wert, Ohio ... 156
Guffey, Chet, Columbus, Ohio ... 156
Halsey, J. E., Des Moines, Iowa ... 156
Haworth, Stan, Warrenton, Virginia ... 158
James, Hamilton, Newton, Illinois ... 156
Johnston, Roy G., Belton, Missouri ... 156
Kurtz, Geo. M., Sturgis, Kentucky ... 156
Palmer, W. E., Los Angeles, California ... 156
Reppert School of Auctioneering, Decatur, Ill. ... 156
Sargent, G. F., Sioux City, Iowa ... 156
Sims, Ray, Belton, Missouri ... 156

COMMERCIALS

Alberta Livestock Association, Calgary, Alberta, Canada ... 84-G
Barger Livestock Identifier Co., Webster City, Iowa ... 154
Beau Gest Farms, Oskaloosa, Iowa ... 84-F
Berkshire News, Springfield, Illinois ... 154
Breeders Supply Co., Council Bluffs, Iowa ... 130
Brown-Forman Solubles, Louisville, Kentucky ... 10
Case, J. I. Company, Racine, Wisconsin ... 55
Cattleman, The, Fort Worth, Texas ... 130
Cattleman's Neckwear Co., Lansing, Michigan ... 84-H
Chester White Swine Record Ass'n, Rochester, Indiana ... 130
Farnam Equipment Co., Phoenix, Arizona, rotenox ... 153
Farnam Equipment Co., Phoenix, Arizona, Stock chutes ... 84-F
Farnam Equipment Co., Phoenix, Arizona, sprayer ... 84-H
Franklin, O. M. Serum Co., Denver, Colorado ... 150
Golden Arrow Farms, Huntington, Indiana ... 131
Hampshire Herdsman, Peoria, Illinois ... 130
Hartford Insurance Agency, Chicago, Illinois ... 131
Lederle Laboratories Division, New York, N. Y. ... 159
Livestock Weekly, Memphis, Tennessee ... 130
Monarca Manor Farm, Mattoon, Illinois ... 154
Morford, L. R., Iowa City, Iowa ... 84-I
New Mexico Stockman, Albuquerque, New Mex. ... 130
Pacific Stockman, Redwood City, California ... 84-K
Poland China World, Des Moines, Iowa ... 130
Quaker Oats Company, Chicago, Illinois ... 129
Sargent, G. F., Sioux City, Iowa ... 158
Schwab & Bacon, Harlan, Iowa ... 154
Silver King Products, Oklahoma City, Oklahoma ... 131
Southern California Rancher, San Diego, Calif. ... 130
Stone Manufacturing & Supply Company, Kansas City, Missouri ... 152
Thompson & Gill Inc., Madera, California ... 152
United Duroc Record Assn, Peoria, Illinois ... 131
Vio Bin Corporation, Monticello, Illinois ... 151
Vitamized Feed Co., Ft. Dodge, Iowa ... 80-B, 80-C
Weston Mfg. & Supply Co., Denver, Colorado ... 150

"A Large Herd of Quality Cattle"

Prince Sunbeam 105th

Our Sincere Thanks

A public auction represents a lot of work, but, it's a great privilege, too, to have guests at the farm from many states. To state we are grateful is true for we are deeply grateful that we have the kind of cattle that seem to interest so many breeders. We want to express our thanks to every one who attended, and to everyone who bid and, of course, to each of the several buyers. To the buyers we want to state that we wish them success with their Angus Valley cattle, that we want to know just how these young cattle are doing—for even though they're sold, Angus Valley is still much interested in them. It isn't the average that counts, but, the public's acceptance of the Type and Quality of our cattle that please us. Again, our Thanks.

Buyers Include

WILLIAM BEALL	Jacksonville, Texas
GILNOCKIE FARMS	Haywood, Virginia
W. G. SKELLEY	Tulsa, Oklahoma
BLACK GOLD ANGUS RANCH	Robert Lee, Texas
WAYLAND HOPLEY FARMS	Atlantic, Iowa
ALVIN NORDQUIST	Abbeville, Kansas
LEE HILL FARM	Fredericksburg, Virginia
JACKSON ANGUS FARM	Wartrace, Tennessee
JOE PETITJEAN	Thornwell, Louisiana
STRONG & SHINN	Farmington, Missouri
BILL HALL	El Reno, Oklahoma
RALPH L. SMITH FARMS	Chillicothe, Missouri
STEVEWAY FARMS	Nashville, Tennessee
B. T. FOOKS	Camden, Arkansas
T. J. PARKER	Macomb, Mississippi
ORCHARD HILL FARMS	Enid, Oklahoma
WALTER GRAHAM	Wichita Falls, Texas
JOE STEED	Broken Arrow, Oklahoma
A. J. GORGES	Fall River, Oklahoma
SIMON ANGUS FARM	Madison, Kansas
ORAL ROBERTS	Tulsa, Oklahoma
CLAUDE NEET	Pawnee, Oklahoma
LYON ANGUS FARM	Olive Branch, Mississippi
H. G. ESHELMAN	Sedgewick, Kansas
COCHRAN FARMS	North Salem, New York
MEADOW LAWN FARM	Newton, Kansas
JESS ALFORD	Paris, Texas
CLIFFORD E. SMITH	Frankfort, Kentucky
W. M. SMITH & SONS	Birdeye, Arkansas
DWIGHT GARNER	Ida Grove, Iowa
FRENCH BROAD FARMS	Bowling Green, Kentucky
INGERSOLL RANCH	Claremore, Oklahoma
SHADOW ISLE FARM	Red Bank, New Jersey
KINLOCH FARM	Supply, Virginia
L. E. DAVIS & SON	Eldorado, Illinois
ESSAR RANCH	San Antonio, Texas
A BAR A RANCH	Encampment, Wyoming
HIDEAWAY FARMS	Chester, New Jersey
RED GATE FARM	Millwood, Virginia
TOMMY BROOK	Camp San Saba, Texas
ADAMS PLANTATION	Lynchburg, Virginia

Angus Valley Consignments

We shall continue to support consignment sales in our section and endeavor to offer the kind of cattle we like to buy and like to have in our herd. Look for Angus Valley cattle at leading Southwest consignment sales.

JAY P. WALKER, Owner
Box 1710, Tulsa, Okla.

EARL DUGGER, Herdsman
Route 9, Box 575, Tulsa

RAY HARDESTY, Manager
Route 9, Box 575, Tulsa

ANGUS VALLEY FARMS • BOX 1710 • TULSA OKLAHOMA

ROSEMERE

Herd Founded in 1898 by Mother of Present Owner

—Above Trade Mark Reg. in U. S. Patent Office

The Rosemere Herd has been Constructively Bred for 53 Years

What is the Meaning of Constructive Breeding, and What are the Results to be Expected from its Use?

To the Rosemere Herd it has Meant:

1 Starting with the best available in both BREEDING and INDIVIDUALITY. And, we would particularly stress BREEDING.

2 Starting with an ideal of CONFORMATION and TYPE in mind and working toward it by a systematic breeding program, constantly eliminating animals which do not meet certain standards.

3 Recognizing the genetic fact that the surest and quickest way to establish UNIFORM HIGH QUALITY in a herd is by concentrating the characteristics of superior animals by judiciously line breeding from such animals.

4 To avoid complete outcrosses which are likely to upset uniformity in TYPE and CONFORMATION.

5 To ban close inbreeding, which, unless expertly done, can be harmful.

6 By being particular at all times that our animals should be fed and cared for in a way that would insure their utmost development and to avoid overfeeding which may cause sterility and other troubles.

What Have Been the Results in the Rosemere Herd of following the Above Outlined Breeding Program?

1 It has enabled us to establish UNIFORM QUALITY in our cattle which is recognized wherever Aberdeen-Angus cattle are known.

2 It has made it possible for us to produce animals which have satisfactorily met the requirements of both commercial and purebred producers over a period of more than half a century.

3 It has given the Rosemere herd one of the most outstanding INTERNATIONAL SHOW RECORDS of any beef herd in existence.

4 It has made it possible for the herd to produce some of the greatest sires of the breed, some of which have established families that have become famous in other herds, among them EILEENMERE 4th and EPPONIAN of ROSEMERE 8th. The same is true of females. Some of the greatest producing Aberdeen-Angus females of all times have come from the ROSEMERE HERD, such females as BARBARA of ROSEMERE 47th and BARBARA of ROSEMERE 100th.

5 It has given the herd many customers who have bought Rosemere bred cattle regularly for more than 25 years.

6 It has given the herd HUNDREDS OF SATISFIED CUSTOMERS from every part of the country.

7 It has made it possible for us to maintain PROPER SIZE and VIGOR in our cattle.

There is a saying that "Nothing Succeeds Like Success". The Rosemere Herd Furnishes Proof of this Ancient Proverb. . . .

Parent Herd—Maquoketa, Iowa
ROLAND EHLERS, Co-Owner and Manager

Western Herd—Los Olivos, California
ARNALDO J. MEISGEIER in charge

Rosemere Farms

MR. AND MRS. OTTO V. BATTLES

MAQUOKETA IOWA

LOS OLIVOS, CALIFORNIA
SANTA BARBARA COUNTY

Sunbeam Bulls -- The Breed Improvers

We want to take this means of expressing our thanks to those who attended, bid on or purchased cattle at

Our Annual Sale on January 22d, 1951

Buyers Include

ANGUS VALLEY FARMS	Tulsa, Oklahoma
HOCKHOCKSON FARM	Eatontown, New Jersey
C T RANCH	Miami, Oklahoma
STANBAUGH AND SONS	Ada, Ohio
CLYDE PATTON	Memphis, Tennessee
CLIFF DAVIS	New Albany, Missouri
CLIFFORD GOODRICH	Columbus, Kansas
C. C. BRANN	Tulsa, Oklahoma
SKY FARM	Miami, Oklahoma
SMITH BROTHERS	Noble, Oklahoma
CHARLES REILLY AND SON	Springfield, Missouri
H & L FARM	Marlboro, New Jersey
STEVEWAY FARMS	Nashville, Tennessee
LEO HASKETT	Springfield, Missouri
E. T. BURNETT	Heavener, Oklahoma
CLAY JOHNSON, Jr.	Ft. Worth, Texas
FANT HICKSON	San Juan, New Mexico
CHARLES WISEHAUPT	Alix, Arkansas
ADAMS PLANTATION	Lynchburg, Virginia
RALPH L. SMITH FARMS	Chillicothe, Missouri
WAYLAND HOPLEY FARMS	Atlantic, Iowa
HERBERT STEWARD	Chillicothe, Missouri
TRIPLE E RANCH	Wewoka, Oklahoma
HIDEAWAY FARMS	Chester, New Jersey
ROBERT FINNEY	Humboldt, Kansas
ORA ROBERTS	Tulsa, Oklahoma
LYON ANGUS FARM	Olive Branch, Mississippi
ESSAR RANCH	San Antonio, Texas
WOODS AND RUST	Le Roy, Illinois
STONEYBROKE RANCH	Ada, Oklahoma
W R S RANCH	Hutchinson, Kansas
COCHRAN FARMS	North Salem, New York
SIMON ANGUS FARM	Madison, Kansas
HOMER DEACON AND SON	Longview, Texas
L. E. DAVIS AND SON	Eldorado, Illinois
MRS. W. G. MENNEN	Chester, New Jersey
BIRDEYE ANGUS FARM	Birdeye, Arkansas
B. T. FOOKS	Camden, Arkansas
SHADOW ISLE FARMS	Red Bank, New Jersey
C. L. RANCH	Ft. Worth, Texas
JESS ALFORD	Paris, Texas
HYLAWN FARM	Shullsburg, Wisconsin
RED GATE FARMS	Millwood, Virginia

The Sale Again Proves

That Aberdeen-Angus cattle are good property, that Sunbeam bred cattle are in demand and that owners of Sunbeam cattle are prosperous breeders. We want to wish every buyer of a Sunbeam bred bull or heifer the success that makes the breed great and the success that keeps Sunbeam one of the leading herds of the greatest beef breed on earth.

Sunbeam Farms **Miami, Oklahoma**

"BOB" BROWN, Herdsman

SAM C. FULLERTON, Jr., Owner

PHIL LJUNGDAHL, Mgr.

"Ask the Man who is Using One"

Missouri
klahoma
Jersey
Kansas
klahoma
ssissippi
, Texas
Illinois
klahoma
Kansas
w York
Kansas
, Texas
Illinois
Jersey
rkansas
rkansas
Jersey
, Texas
, Texas
isconsin

Sun-
ccess
breed

nom

HL, Ma

BRUA

XUM